

DevTest Best Practices

SAP Service Virtualization

Ulrich Vogt, Senior Principal Engineering Services Architect

December 2016

DevTest Components

Component	Purpose
Enterprise Dashboard	DevTest License and Usage Monitoring
Registry	DevTest Component Registration, DB management
Portal	DevTest Web UI Server
Workstation	Rich DevTest Client UI
Broker	DevTest Java Agent Coordinator
Coordinator	Coordinator for Tests run on Simulators
Simulator	Runs Tests
Virtual Service Environment (VSE)	Hosts Virtual Services

Agenda

1. ARCHITECTURE

2. COMMUNICATION

3. CONFIGURATION

4. DEMO

5. USEFUL SAP TRANSACTION CODES, TROUBLESHOOTING & BEST PRACTICES

6. Q&A

SAP Architecture

Presentation Layer

- Provides Graphical Screen to Users
- Users enter data on screen
- Shows processed data to user

Application Layer

- Processes Data using Application Logic
- Communicates with both layers
- Read/Write from database

Database Layer

- Stores Data

SAP Architecture – SAP Instance

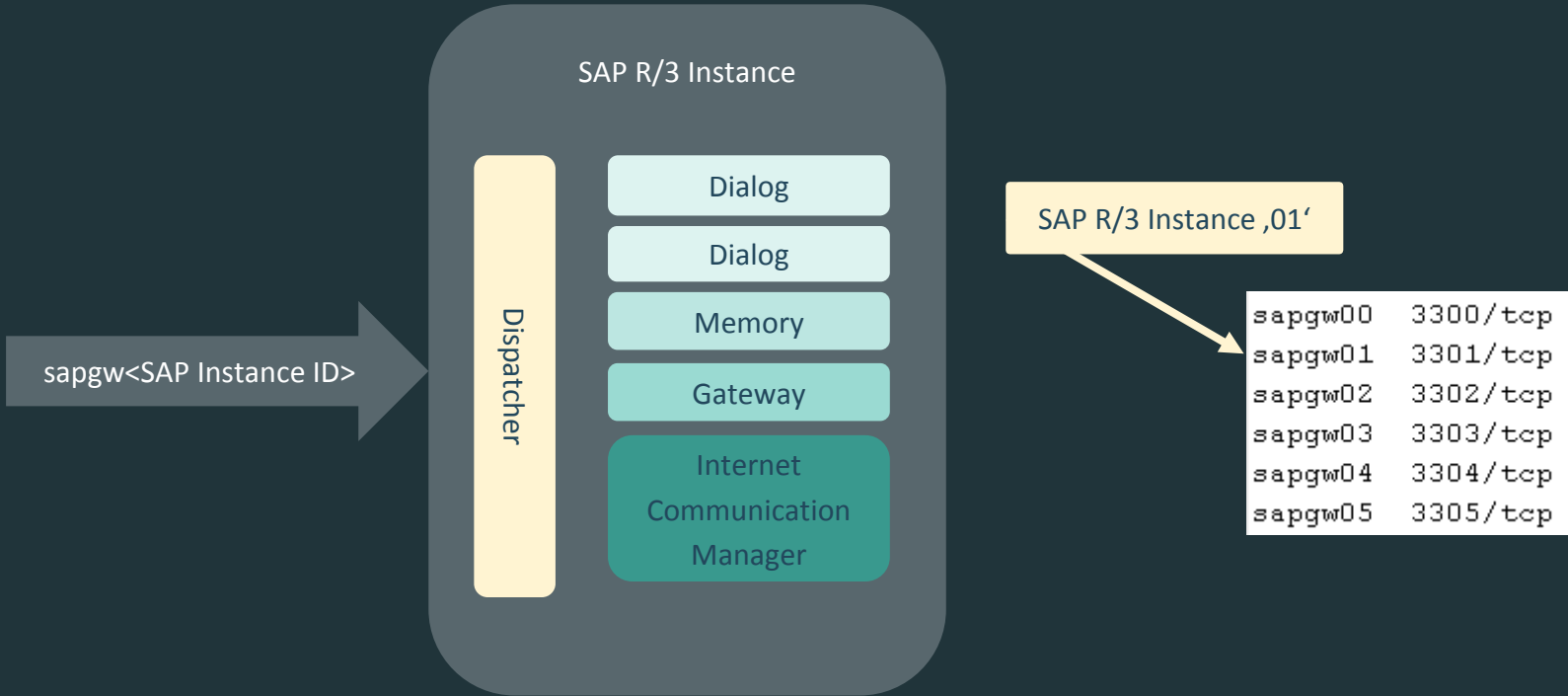

SAP Architecture – SAP System

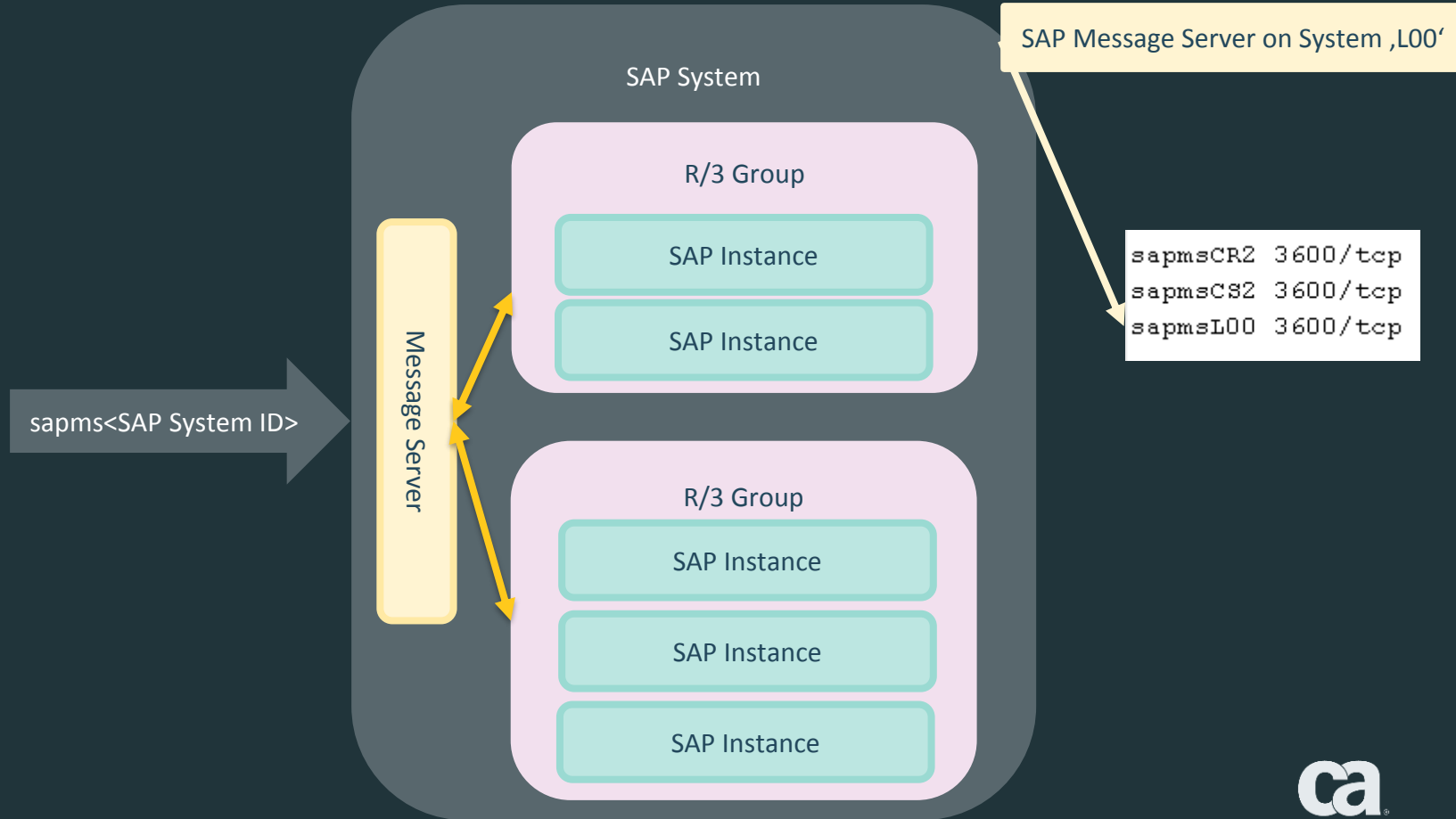

SAP Java Connector (JCo) Architecture

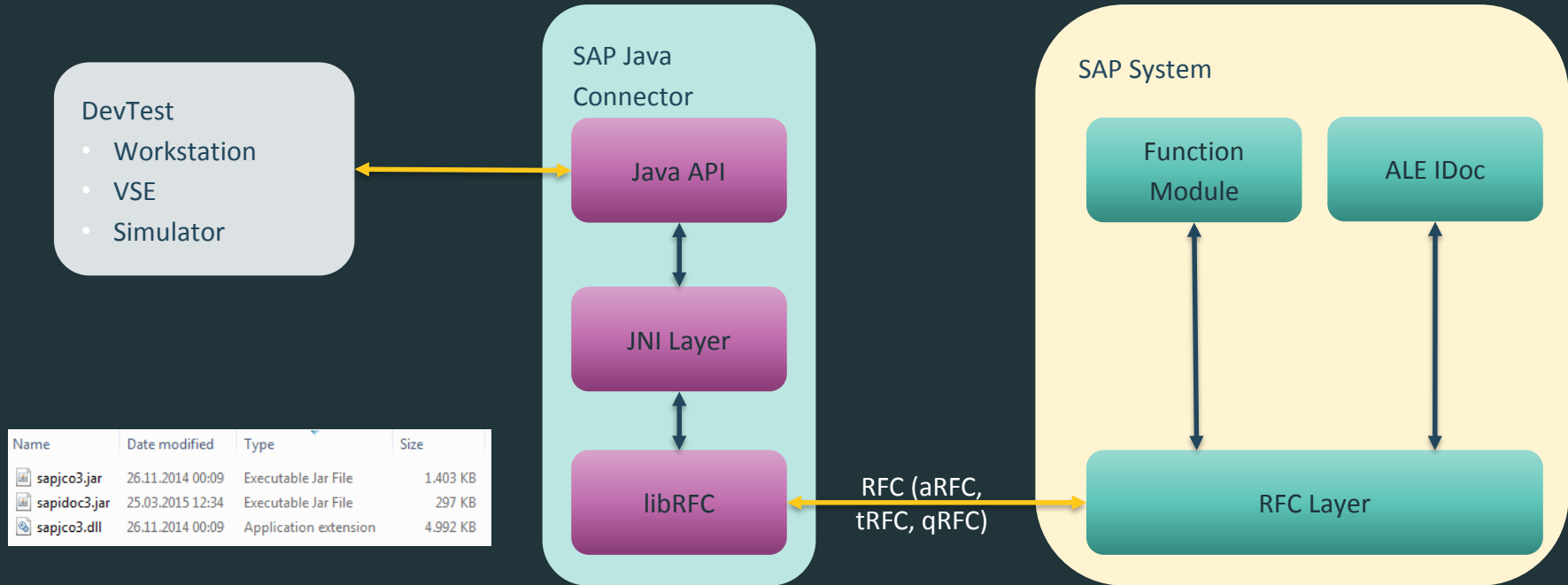

SAP IDoc Structure

- Control Section
 - Single segment, header information, IDoc ID, sender, receiver
- Data Section
 - Multiple Segments, payload, hierarchical (parent/child)
- Status Section
 - Multiple Segments, local to system, last status segment is significant

SAP IDoc Exchange – Live Mode

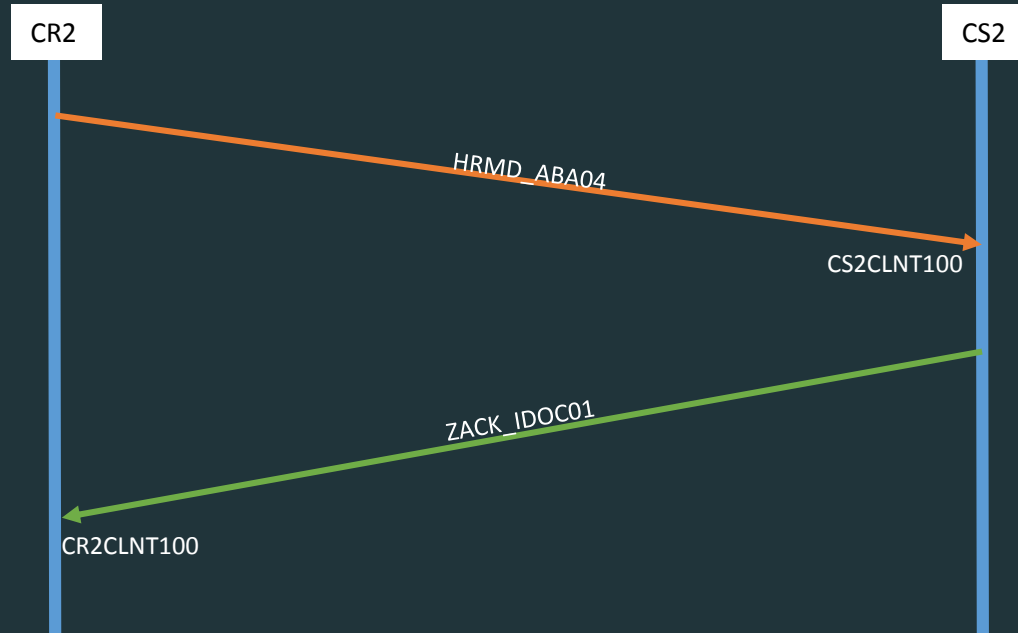

SAP IDoc Exchange – Recording Mode

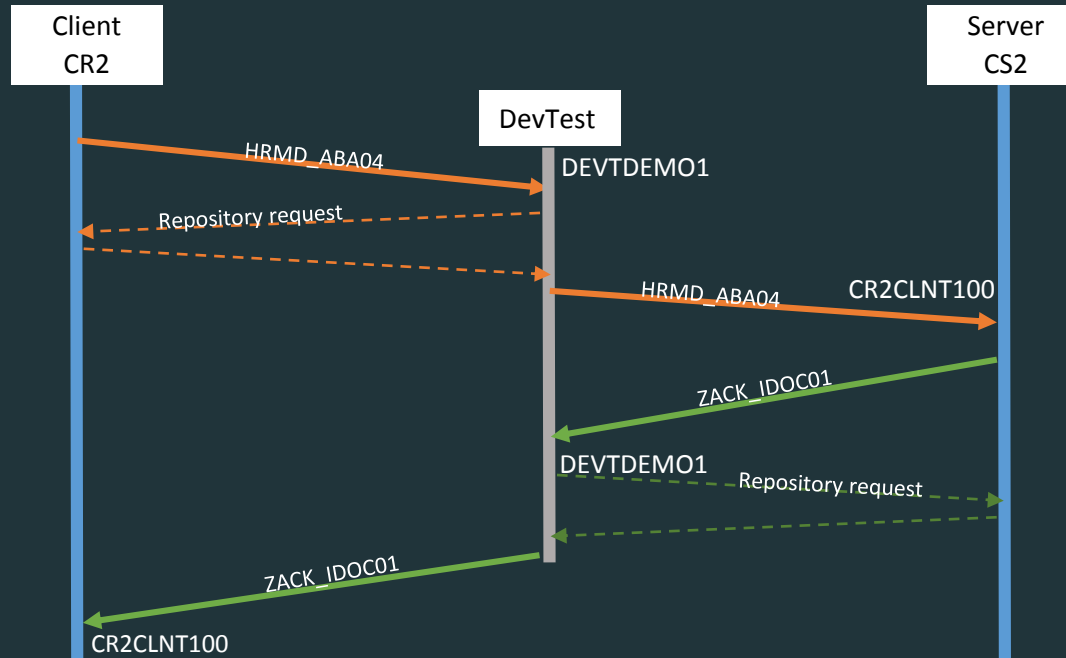

SAP IDoc Exchange – Replay Mode

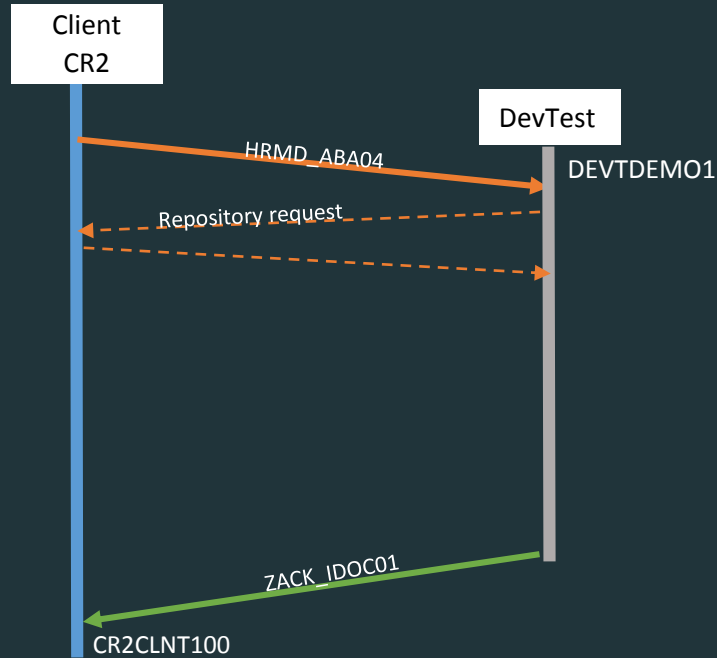

SAP RFC Destination

- SAP Logical System
 - Service Registration
 - Supported Outbound and Inbound IDocs
 - RFC Destination
- SAP Partner Profile
 - Access to IDoc Meta Data Repository

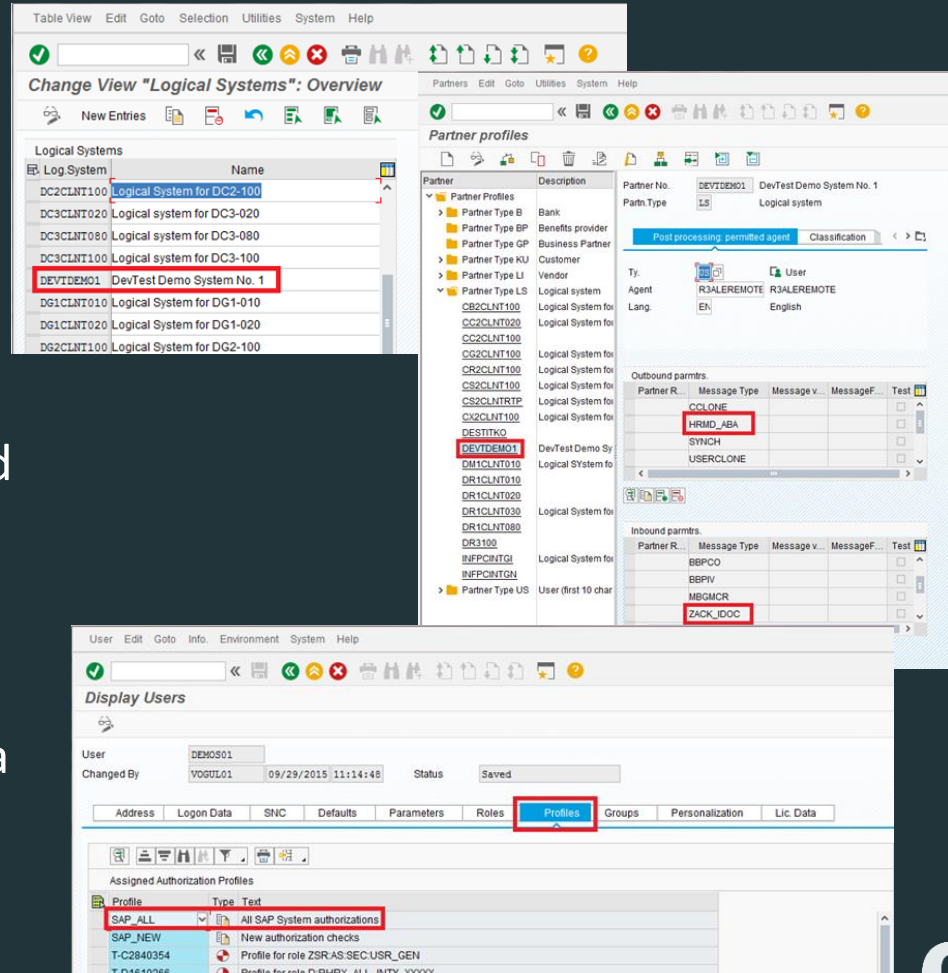

SAP Application Server

- Host name (FQDN) of SAP Application Server
- SAP System Number
 - SAP Instance ID
 - Two Digits – '00' is common
- SAP Authentication
 - User ID
 - Password
 - SAP Client Number

SAP AsHost Connection

Name: SAP AsHost Connection

Description:

Server Type: ☒ Application Server ☐ Message Server

Host: LOD1809.ca.com

System Number: 00

User: DEMOS01

Password:

Client: 100

Advanced Connection Settings

Verifying Asset
Success: class com.sap.conn.jco.rt.RfcDestination

100%

OK Cancel

SAP Message Server

- Host name (FQDN) of SAP Message Server
- SAP R/3 Name
 - Aka SAP System ID
 - Three chars - 'L00' is common
- SAP R/3 Group Name
- SAP Authentication
 - User ID
 - Password
 - SAP Client Number

- 'Host name (FQDN) of SAP Message Server' points to the 'Host' field (LOD1809.ca.com).
- 'SAP R/3 Name' points to the 'R/3 Name' field (CR2).
- 'SAP R/3 Group Name' points to the 'Group' field (SPACE).
- 'SAP Authentication' points to the 'User' field (demos01).

Other visible fields include 'Password' (masked with dots) and 'Client' (100). A red box highlights the 'Verifying Asset' section, which shows the success message: 'Success: class com.sap.conn.jco.rt.RfcDestination'. The window also features a progress bar at 100% and 'OK' and 'Cancel' buttons.

SAP IDoc Exchange – Recording Mode

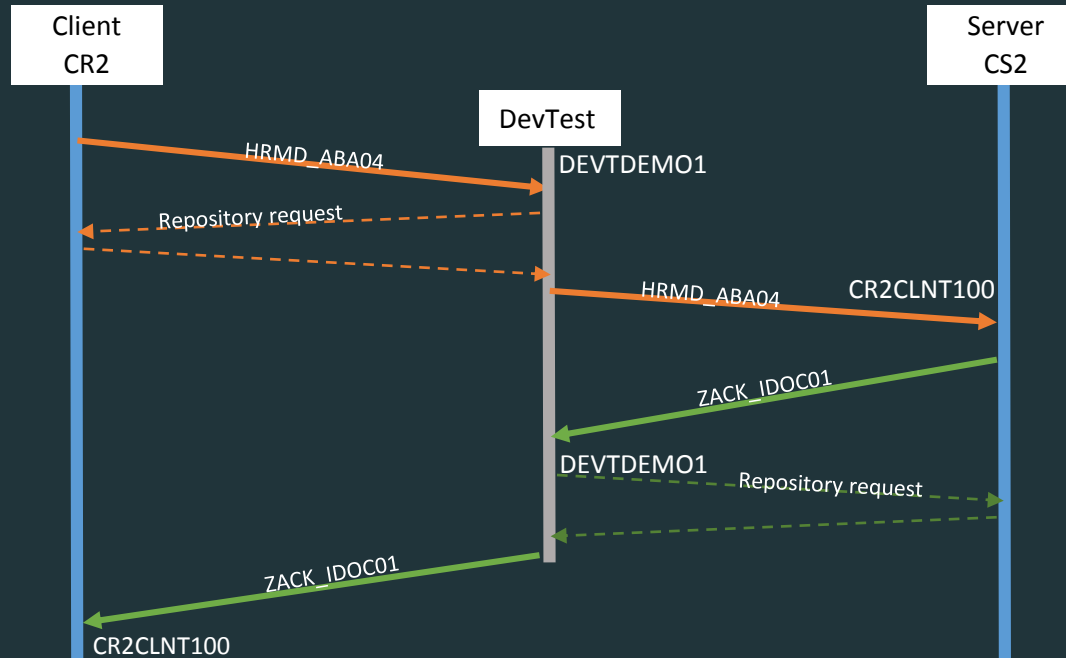

SAP Virtual Service Recorder Configuration

The diagram illustrates the configuration of the Virtual Service Image Recorder. It features a central window titled "Virtual Service Image Recorder" with a light blue header and a white body. The window contains a form with the following fields:

- Client RFC Connection Properties: Data/CR2_RFC_Destination.properties
- Client RFC Destination Name: IDOC_CR2
- Client System Connection Properties: Data/CR2_System.properties
- Client System Name: CR2
- Request Identifier XPath Expressions: /HRMD_ABA04/IDOC/E1PLOGI/E1PITYP[7]/E1P0105/USRID/text()
- Server RFC Connection Properties: Data/CS2_RFC_Destination.properties
- Server RFC Destination Name: IDOC_CS2
- Server System Connection Properties: Data/CS2_System.properties
- Server System Name: CS2
- Response Identifier XPath Expressions: /ZACK_IDOC01/IDOC/ZACK_IDOC_SEG/USRID/text()

Yellow callout boxes with arrows point to specific fields, asking questions about their purpose:

- Where to listen for requests? (points to Client RFC Connection Properties)
- Locally Unique Connection Name (points to Client RFC Destination Name)
- Where to send the responses? (points to Client System Connection Properties)
- Where to find IDoc Meta Info for request? (points to Client System Name)
- Where to listen for responses? (points to Server RFC Connection Properties)
- Locally Unique Connection Name (points to Server RFC Destination Name)
- Where to send the requests? (points to Server System Connection Properties)
- Where to find IDoc Meta Info for response? (points to Server System Name)
- XPath Queries to match Request and Response (points to both Request and Response Identifier XPath Expressions)

SAP Virtual Service Configuration

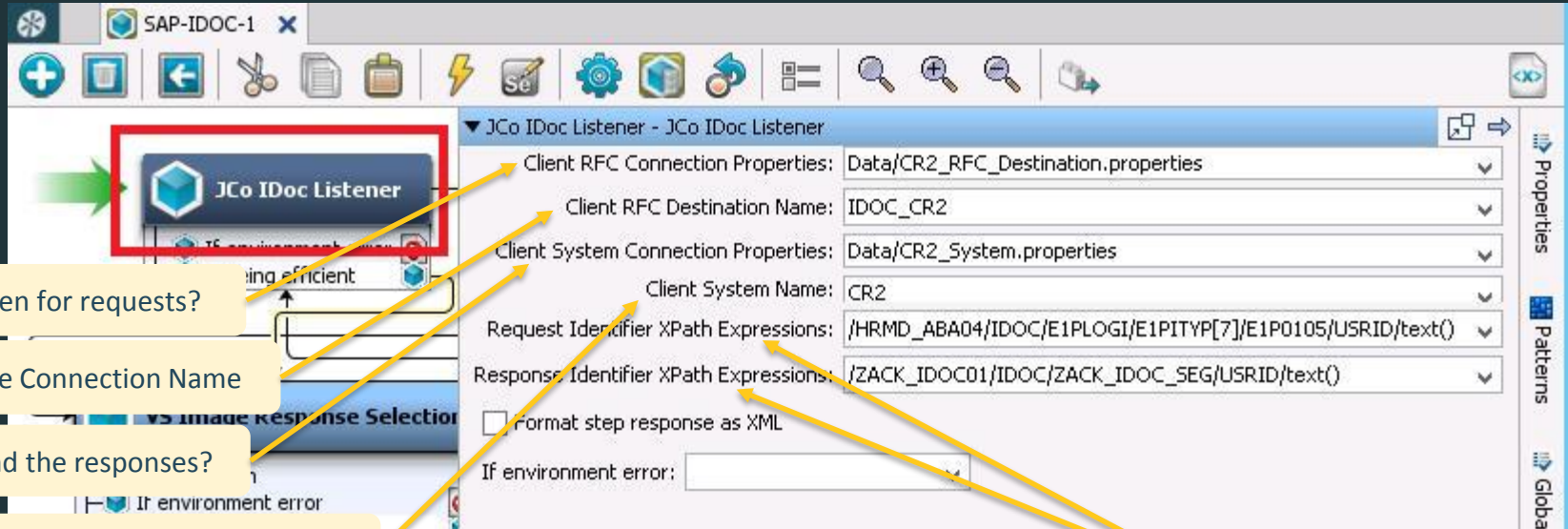

Where to listen for requests?

Locally Unique Connection Name

Where to send the responses?

Where to find IDoc Meta Info for request?

XPath Queries to match Request and Response

SAP Virtual Service Configuration – Where to Listen

,Registered Program Name' in RFC Destination Definition in SAP

SAP Host Name

SAP service (port no. in
etc/services) is in SAP Instance '00'

Concurrent connections to SAP. **Should
match** RFC Destination configuration in SAP.

Unicode support on this connection? **Must
match** RFC Destination configuration in SAP

SAP JCo connection Trace level

SAP System ID to find the IDoc Meta Repository

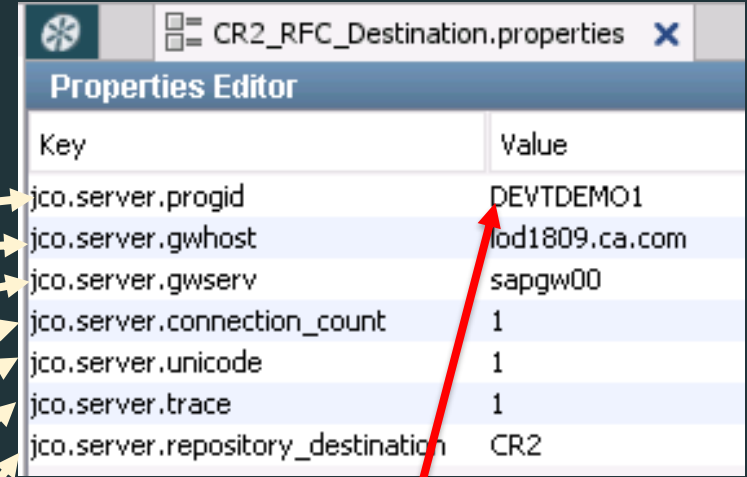

Key	Value
jco.server.progid	DEVTEMO1
jco.server.gwhost	lod1809.ca.com
jco.server.gwserv	sapgw00
jco.server.connection_count	1
jco.server.unicode	1
jco.server.trace	1
jco.server.repository_destination	CR2

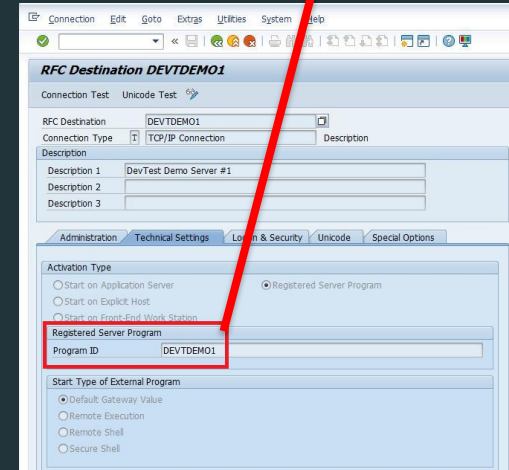

Connection Test Unicode Test

RFC Destination DEVTEMO1

Connection Type TCP/IP Connection Description

Description 1 DevTest Demo Server #1

Description 2

Description 3

Administration Technical Settings Login & Security Unicode Special Options

Activation Type

☐ Start on Application Server

☐ Start on Explicit Host

☐ Start on Front-End Work Station

☒ Registered Server Program

Registered Server Program

Program ID DEVTEMO1

Start Type of External Program

☒ Default Gateway Value

☐ Remote Execution

☐ Remote Shell

☐ Secure Shell

SAP Virtual Service Configuration

Send to **Message Server**

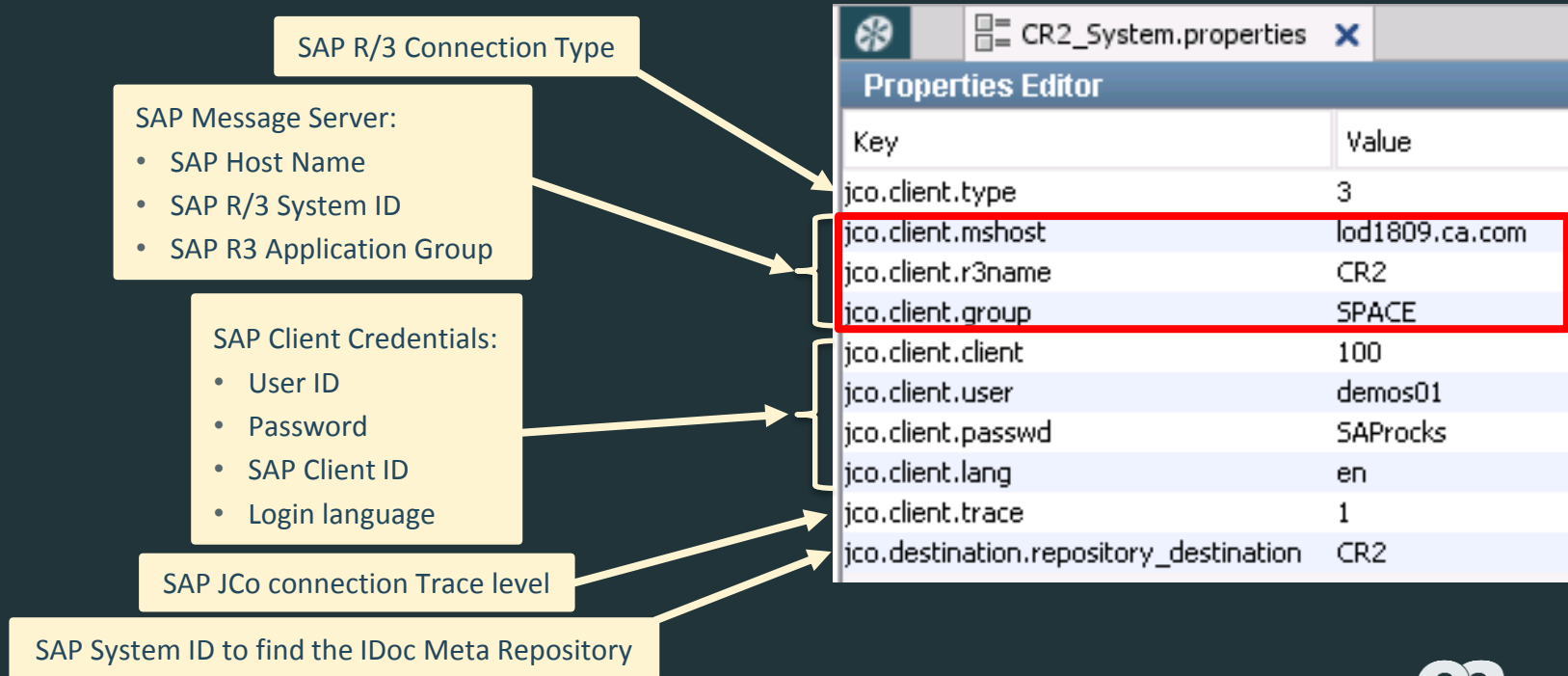

SAP Virtual Service Configuration

Send to **Application** Server

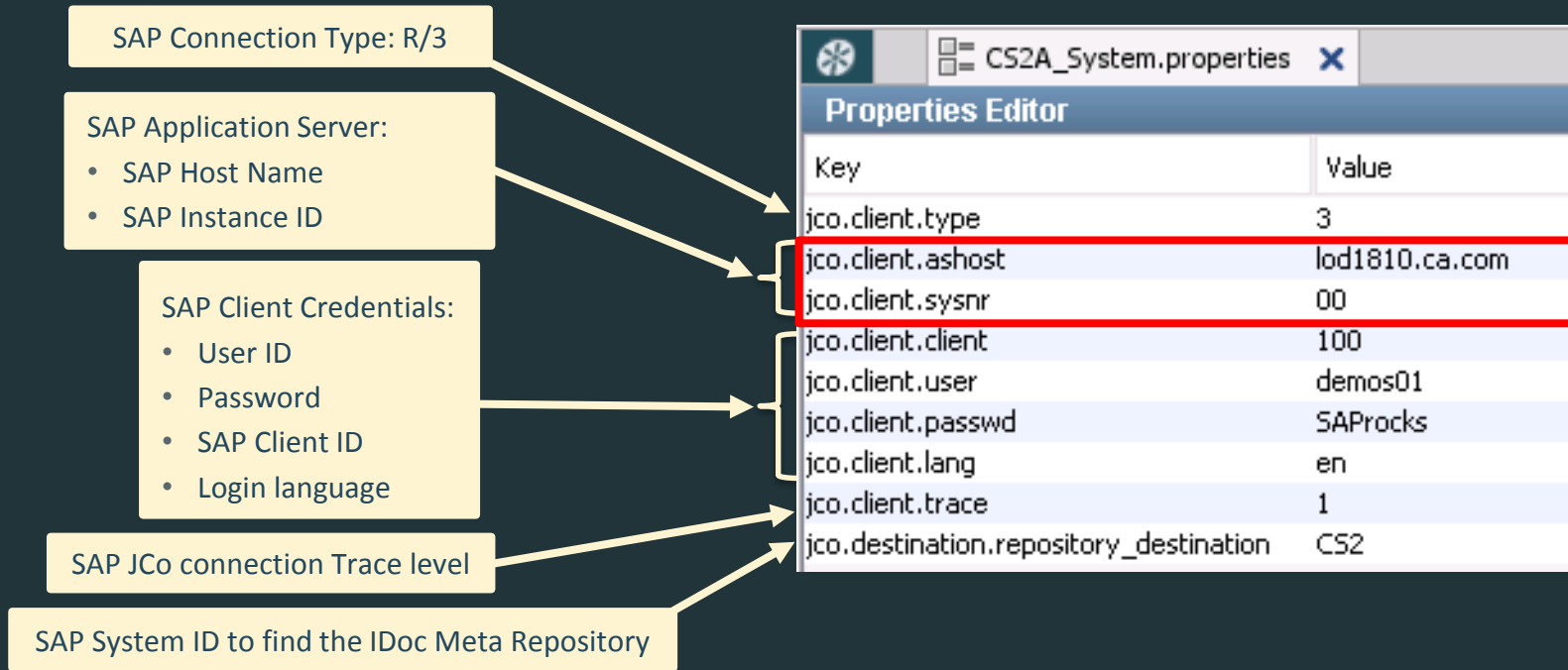

SAP Virtual Service Configuration

IDoc Request/Response Correlation

Request: /HRMD_ABA04/IDOC/E1PLOGI/E1PITYP[6]/E1P0105/USRID/text()

```
<?xml version="1.1"?>
<HRMD_ABA04>
  <IDOC BEGIN="1">
    <EDI_DC40>
      <E1PLOGI SEGMENT="1">
        <PLVAR>01</PLVAR>
        <OTYPE>P</OTYPE>
        <OBJID>00044087</OBJID>
        <OPERA>I</OPERA>
        <E1PITYP>
          <E1PITYP>
            <E1PITYP>
              <E1PITYP>
                <E1PITYP>
                  <E1PITYP>
                    <E1PITYP SEGMENT="1">
                      <PLVAR>01</PLVAR>
                      <OTYPE>P</OTYPE>
                      <OBJID>00044087</OBJID>
                      <INFTY>0105</INFTY>
                      <SUBTY>0001</SUBTY>
                      <BEGDA>18000101</BEGDA>
                      <ENDDA>99991231</ENDDA>
                      <E1P0105 SEGMENT="1">
                        <PERNR>00044087</PERNR>
                        <INFTY>0105</INFTY>
                        <SUBTY>0001</SUBTY>
                        <ENDDA>99991231</ENDDA>
                        <BEGDA>20110704</BEGDA>
                        <SEQNR>000</SEQNR>
                        <AEDTM>20110602</AEDTM>
                        <UNAME>DEVSU02</UNAME>
                        <USRTY>0001</USRTY>
                        <USRID>SCHCH44</USRID>
                      </E1P0105>
                    </E1PITYP>
                  </E1PITYP>
                </E1PITYP>
              </E1PITYP>
            </E1PITYP>
          </E1PITYP>
        </E1PLOGI>
      </EDI_DC40>
    </IDOC>
  </HRMD_ABA04>
```

SAP Virtual Service Configuration

IDoc Request/Response Correlation

Response: /ZACK_IDOC01/IDOC/ZACK_IDOC_SEG/USRID/text()

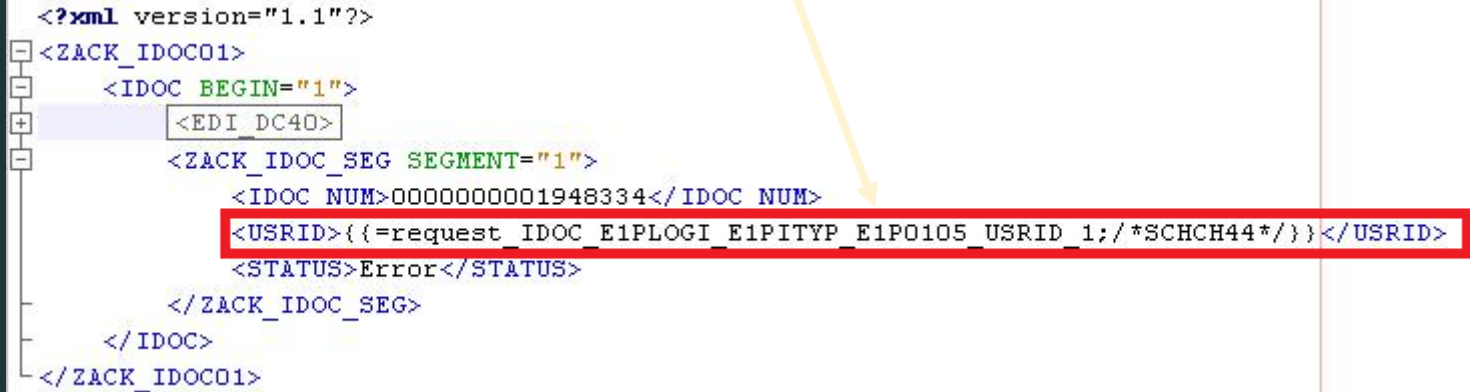

```
<?xml version="1.1"?>
<ZACK_IDOC01>
  <IDOC BEGIN="1">
    <EDI_DC40>
      <ZACK_IDOC_SEG SEGMENT="1">
        <IDOC_NUM>00000000001948334</IDOC_NUM>
        <USRID>{{=request_IDOC_E1PLOGI_E1PITYP_E1P0105_USRID_1;/*SCHCH44*/}}</USRID>
        <STATUS>Error</STATUS>
      </ZACK_IDOC_SEG>
    </IDOC>
  </ZACK_IDOC01>
```

SAP Virtual Service Configuration

SAP Service/Port Configuration

etc/service on Windows

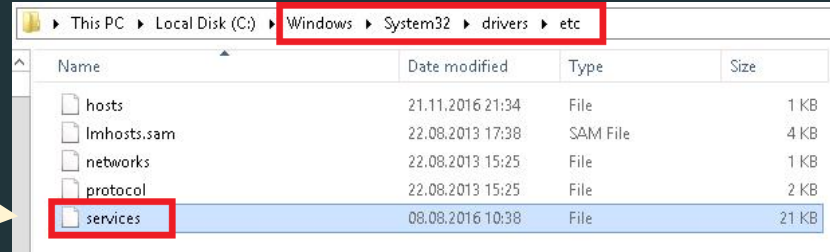

SAP Message Server Services

```
sapmsCR2 3600/tcp
sapmsCS2 3600/tcp
sapmsL00 3600/tcp
```

SAP Application Server Services

```
sapgw00 3300/tcp
sapgw01 3301/tcp
sapgw02 3302/tcp
sapgw03 3303/tcp
sapgw04 3304/tcp
sapgw05 3305/tcp
```

SAP Configuration Checklist

- SAP JCo Libraries
 - DEVTEST_HOME/lib/shared
 - DEVTEST_HOME/bin
- SAP User Credentials
 - Privileges to Read IDoc Meta Data from IDoc Repository
- SAP Communication Settings
 - RFC Destination (SAP JCo Server)
 - SAP System (SAP JCo Client)
- XPath Specification for IDoc request and response
- SAP Service aka Gateways in etc/services
- RR Pairs in XML Format

Demo

SAP Service Virtualization – Bill of Material

- SAP JCo Libraries (Version 30P_12 (14/11) used in demo)
- SAP Service RR Pairs in XML Format
 - XPath queries for Request/Response Correlation identified
- SAP Communication Specifications
 - SAP User ID and Credentials
 - SAP User Privileges to access/read from IDoc Repository
 - SAP RFC Destination configured
 - SAP Message Server or Application Server identified
 - SAP Services for etc/services
 - Unicode enabled/disabled

SAP Virtualization Best Practices

- Get SAP Communication Configuration settings in advance to create the SAP JCo configuration files in advance
 - Validate the settings with the SAP administrator or on the target SAP system
- Get SAP IDoc RR pairs in XML format in advance
 - Test creation of virtual SAP service with connection to inhouse SAP test system
 - Determine the Xpath expressions
- Two Appointments
 - Communication Configuration Setup and Validation
 - Use Case Execution
- SAP Administrator support/attendance required
- SAP Application SME support/attendance required

SAP Transaction Codes and Troubleshooting

SAP Transaction Codes

BD54 – List Logical Systems

- DevTest System must be listed in SAP as a logical system (LS)

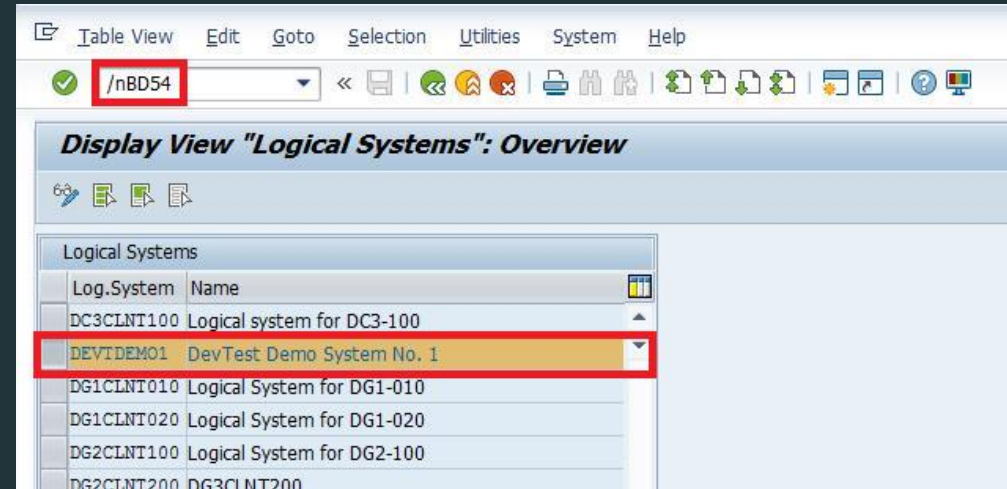

SAP Transaction Codes

WE20 – Partner Profile

- DevTest must have a partner profile in SAP for configuration of outbound IDoc requests and inbound IDoc responses

The main area is titled "Partner profiles" and features a tree view on the left under "Partner Profiles". The tree lists various partner types, with "Partner Type LS" expanded. Under this type, several logical systems are listed, including "DEVTDemo01", which is highlighted with a red box.

The right pane displays the configuration for the selected partner profile. It includes fields for "Partner No." (DEVIDEMO1) and "Partn. Type" (LS), both highlighted with red boxes. Below these, the "Post processing: permitted agent" tab is active, showing fields for "Ty." (US), "Agent" (R3ALEREMOTE), and "Lang." (EN). The "Outbound parmts." table is also visible, with the "HRMD_ABA" message type highlighted by a red box. The "Inbound parmts." table at the bottom shows the "ZACK_IDOC" message type highlighted by a red box.

Partner	Description
Partner Type B	Bank
Partner Type BP	Benefits provider
Partner Type GP	Business Partner
Partner Type KU	Customer
Partner Type LI	Vendor
Partner Type LS	Logical system
CB2CLNT100	Logical System
CC2CLNT020	Logical System
CC2CLNT100	Logical System
CG2CLNT100	Logical System
CR2CLNT100	Logical System
CS2CLNT100	Logical System
CS2CLNTRTP	Logical System
CX2CLNT100	Logical System
DESTITKO	Logical System
DEVTDemo01	DevTest Demo
DM1CLNT010	Logical System
DR1CLNT010	Logical System
DR1CLNT020	Logical System
DR1CLNT030	Logical System
DR1CLNT080	Logical System
DR3100	Logical System
INFPICINTGI	Logical System
INFPICINTGN	Logical System
Partner Type US	User (first 10 d

Partner Role	Message Type	Message va...	MessageFu...	Test
	CCLONE			
	HRMD_ABA			
	SYNCH			
	USERCLONE			

Partner Role	Message Type	Message va...	MessageFu...	Test
	BBP1V			
	MBGMCR			
	ZACK_IDOC			

SAP Transaction Codes

WE20 – Partner Profile: Immediate Transfer

- Double click on the **Outbound Message Type**
- Verify IDocs are submitted immediately, i.e. 'Transfer IDoc immed.' is selected.

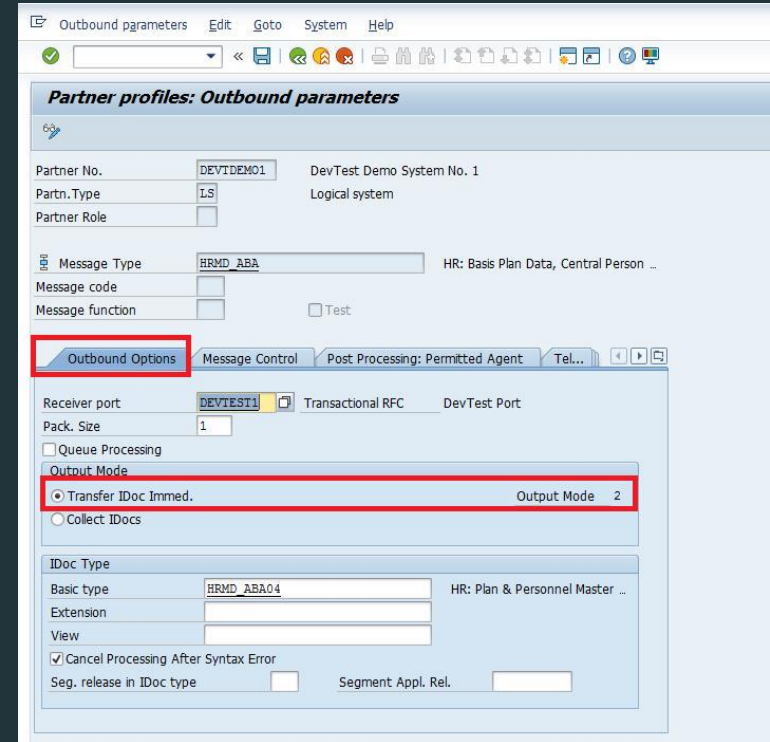

SAP Transaction Codes

SM59 – Configuration of RFC Connections

- RFC Destination for DevTest must be configured transaction code SM59
- Often the RFC Destination name is identical to the SAP Logical System (LS) name.
- The 'Registered Server Program' name used in JCo (jco.server.p

Top Screenshot: Configuration of RFC Connections
The 'RFC Connections' tree on the left shows the path: TCP/IP connections > DEVTDEMO1. The main area shows the 'RFC Destination DEVTDEMO1' configuration. The 'Connection Test' tab is active, showing the 'RFC Destination' as DEVTDEMO1 and the 'Connection Type' as TCP/IP Connection. The 'Description' field is set to 'DevTest Demo Server #1'.

Bottom Left Screenshot: Properties Editor
The 'Properties Editor' window shows the properties for the 'CR2_RFC_Destination.properties' file. The 'Key' column lists various properties, and the 'Value' column shows their corresponding values. A red arrow points from the 'Registered Server Program' property in the bottom right screenshot to the 'Value' column in this screenshot.

Key	Value
jco.server.progid	DEVTDEMO1
jco.server.gwhost	lod1809.ca.com
jco.server.gwserv	sapgw00
jco.server.connection_count	1
jco.server.unicode	1
jco.server.trace	1
jco.server.repository_destination	CR2

Bottom Right Screenshot: Technical Settings
The 'Technical Settings' tab is active. The 'Activation Type' section shows 'Registered Server Program' selected. The 'Registered Server Program' section shows the 'Program ID' as DEVTDEMO1. The 'Start Type of External Program' section shows 'Default: Gateway Value' selected.

SAP Transaction Codes

SM59 – Connection Tests

- Tests require virtual SAP service or VSE recorder for SAP IDoc recording is started successfully
- If Unicode is required in 'jco.server' settings, Unicode must also be defined in RFC Destination configuration.

Key	Value
jco.server.progid	DEVTDemo1
jco.server.gwhost	lod1809.ca.com
jco.server.gwserv	sapgw00
jco.server.connection_count	1
jco.server.unicode	1
jco.server.trace	1
jco.server.repository_destination	CR2

SAP Transaction Codes

SM59 – Connection Test Outcomes

■ Successful

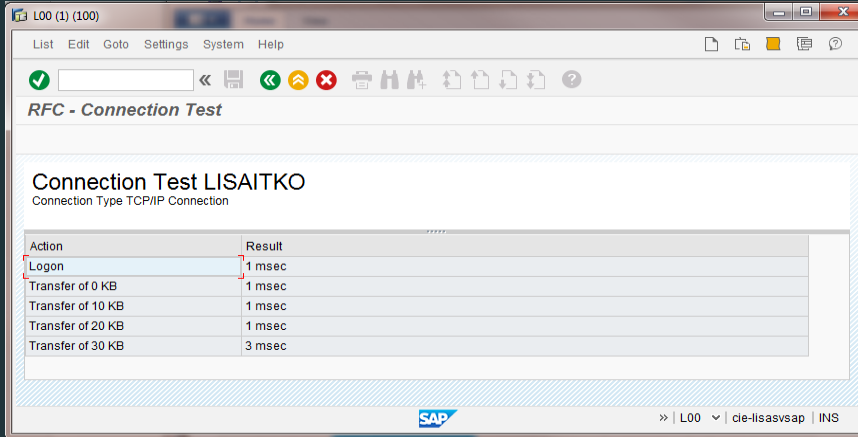

Action	Result
Login	1 msec
Transfer of 0 KB	1 msec
Transfer of 10 KB	1 msec
Transfer of 20 KB	1 msec
Transfer of 30 KB	3 msec

The SAP logo is at the bottom left, and the status bar shows '» | L00 | cie-lisasvsap | INS'.

■ Failed

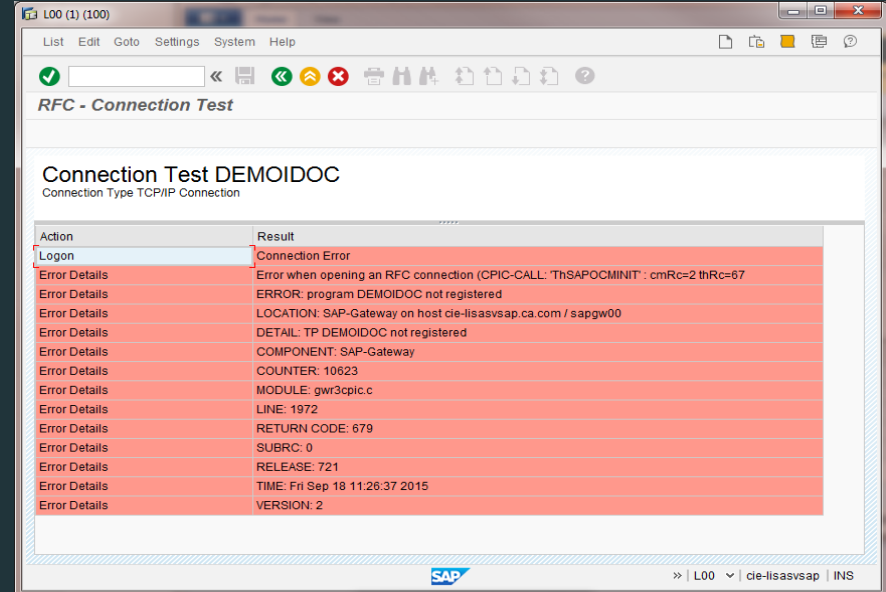

Action	Result
Login	Connection Error
Error Details	Error when opening an RFC connection (CPIC-CALL: 'ThSAPOCMINIT': cmRc=2 thRc=67
Error Details	ERROR: program DEMOIDOC not registered
Error Details	LOCATION: SAP-Gateway on host cie-lisasvsap.ca.com / sapgw00
Error Details	DETAIL: TP DEMOIDOC not registered
Error Details	COMPONENT: SAP-Gateway
Error Details	COUNTER: 10623
Error Details	MODULE: gwr3cpic.c
Error Details	LINE: 1972
Error Details	RETURN CODE: 679
Error Details	SUBRC: 0
Error Details	RELEASE: 721
Error Details	TIME: Fri Sep 18 11:26:37 2015
Error Details	VERSION: 2

The SAP logo is at the bottom left, and the status bar shows '» | L00 | cie-lisasvsap | INS'.

SAP Transaction Codes

WE19 – Test Tool for IDoc

- Resent IDoc
 - Query for sent IDocs or
 - Enter known IDoc ID
- Submit by Standard Outbound Processing

IDoc Edit Goto Utilities Settings System Help

Test tool for IDoc processing

Standard inbound Inbound function module Inbound file **Standard outbound processing**

EDIDC 1000000000016156283740 03 **1DEVTEST1 LSDEVIDEM01**

E1PLOGI 01P 00044087 I

0000000016156278	03	HRMD_ABA
0000000016156279	03	HRMD_ABA
0000000016156280	03	HRMD_ABA
0000000016156281	03	HRMD_ABA
0000000016156282	03	HRMD_ABA
0000000016156283	03	HRMD_ABA

IDoc Edit Goto Settings System Help

/nWE19

Test tool for IDoc processing

Template for test

☒ Existing IDoc 16156283

☐ BasicType

withEnhancement

☐ Via message type

☐ File as template ☐ Unicode

☐ w/o template

Selections Edit Goto System Help

Test tool for IDoc processing

Created At 00:00:00 to 24:00:00

Created On 11/30/2016 to 11/30/2016

Port of Sender to

Partner Number of Sender to

Partner Type of Sender to

Partner Function of Sender to

Port	Part. Type	Receiver	Function	Port	Partn.Type	Sender	Role
DEVTEST1	LS	DEVIDEM01		SAPCR2	LS	CR2CLNT100	
SAPCR2	LS	CR2CLNT100		SAPCS2	LS	CS2CLNT100	
DEVTEST1	LS	DEVIDEM01		SAPCR2	LS	CR2CLNT100	
DEVTEST1	LS	DEVIDEM01		SAPCR2	LS	CR2CLNT100	
DEVTEST1	LS	DEVIDEM01		SAPCR2	LS	CR2CLNT100	
DEVTEST1	LS	DEVIDEM01		SAPCR2	LS	CR2CLNT100	
DEVTEST1	LS	DEVIDEM01		SAPCR2	LS	CR2CLNT100	
DEVTEST1	LS	DEVIDEM01		SAPCR2	LS	CR2CLNT100	
DEVTEST1	LS	DEVIDEM01		SAPCR2	LS	CR2CLNT100	
DEVTEST1	LS	DEVIDEM01		SAPCR2	LS	CR2CLNT100	
DEVTEST1	LS	DEVIDEM01		SAPCR2	LS	CR2CLNT100	
DEVTEST1	LS	DEVIDEM01		SAPCR2	LS	CR2CLNT100	
DEVTEST1	LS	DEVIDEM01		SAPCR2	LS	CR2CLNT100	
DEVTEST1	LS	DEVIDEM01		SAPCR2	LS	CR2CLNT100	
DEVTEST1	LS	DEVIDEM01		SAPCR2	LS	CR2CLNT100	

SAP Transaction Codes

SU01 – Display Users

- SAP user ID must have access to IDoc Meta data repository. In our SAP test environments the user ID has SAP privilege 'SAP_ALL'

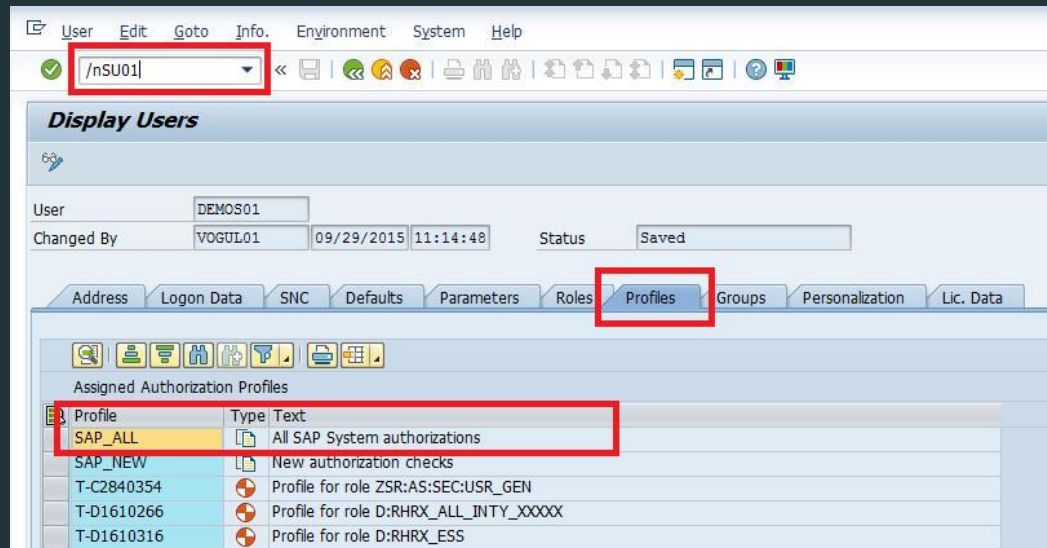

Troubleshooting DevTest/SAP Connectivity issues I

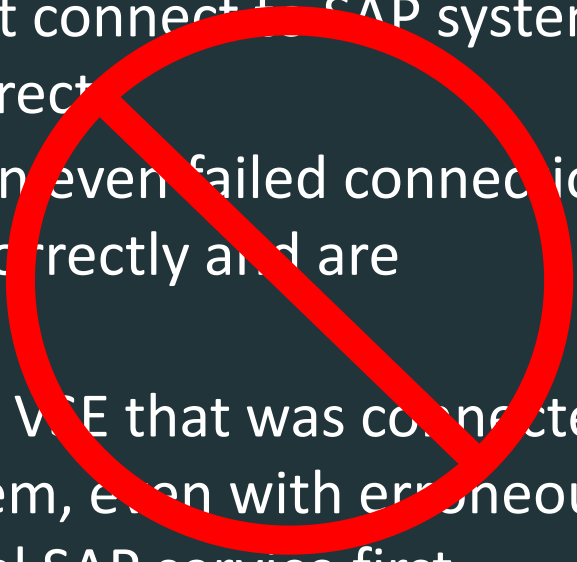
- Symptom: Workstation or VSE cannot connect to SAP system although connection settings are correct
 - Cause: SAP JCo resources bound to an even failed connection to the SAP system are not released correctly and are considered still in use
 - Workaround: Bounce Workstation or VSE that was connected or attempted to connect to SAP system, even with erroneous connection settings. Shutdown virtual SAP service first
- 

Troubleshooting DevTest/SAP Connectivity issues II

- Symptom: VSE or Workstation cannot connect to SAP system.

Log file shows error

```
com.itko.lisa.test.TestNo  
com.sap.conn.jco.JCoExcept  
not exist java.lang.Runtim  
JCO_ERROR_RESOURCE: Desti
```

- Cause: jco.server.rep
to an existing client
or Server System Na

- Fix: Rename (Client

virtual SAP service or VSE recorder settings. Bounce VSE or Workstation.

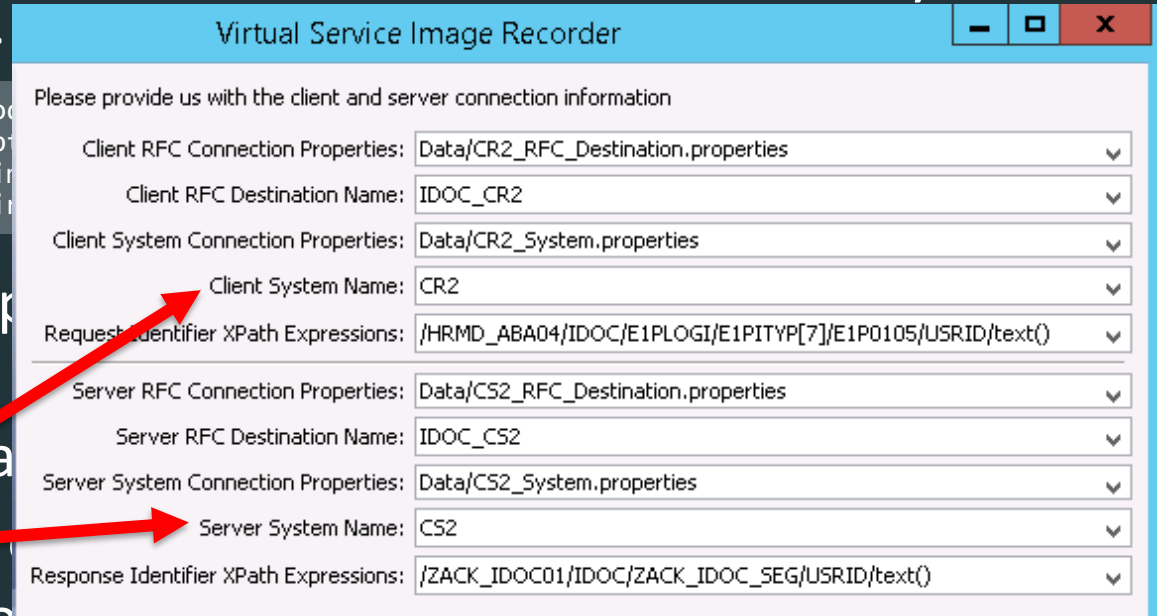

- Client RFC Connection Properties: Data/CR2_RFC_Destination.properties
- Client RFC Destination Name: IDOC_CR2
- Client System Connection Properties: Data/CR2_System.properties
- Client System Name: CR2
- Request Identifier XPath Expressions: /HRMD_ABA04/IDOC/E1PLOGI/E1PITYP[7]/E1P0105/USRID/text()
- Server RFC Connection Properties: Data/CS2_RFC_Destination.properties
- Server RFC Destination Name: IDOC_CS2
- Server System Connection Properties: Data/CS2_System.properties
- Server System Name: CS2
- Response Identifier XPath Expressions: /ZACK_IDOC01/IDOC/ZACK_IDOC_SEG/USRID/text()

Two red arrows point from the text in the list to the 'Client System Name' and 'Server System Name' fields in the form.

Troubleshooting DevTest/SAP Connectivity issues III

- Symptom: SAP System sends IDoc, but Workstation or VSE does not receive IDoc. Log file shows error

2016-11-30 08:44:34,821Z (09:44) [JCoServerThread-2] ERROR com.ca.sv.protocol.jcoidoc.connector.JcoidocConnector - Server Error Occurred for connection 1-lod1809.ca.com|sapgw00|DEVTDEMO1
com.sap.conn.idoc.IDocMetaDataUnavailableException: (3) IDOC_ERROR_METADATA_UNAVAILABLE: The metadata for the IDoc type " 踔刀鸫骑开袂簪袂 † †" with extension " HRMSAPCRL CR2CL " is unavailable.

- Cause: SAP RFC Destination is not configured for Unicode
- Fix: Adjust SAP RFC Destination configuration. Restart VS

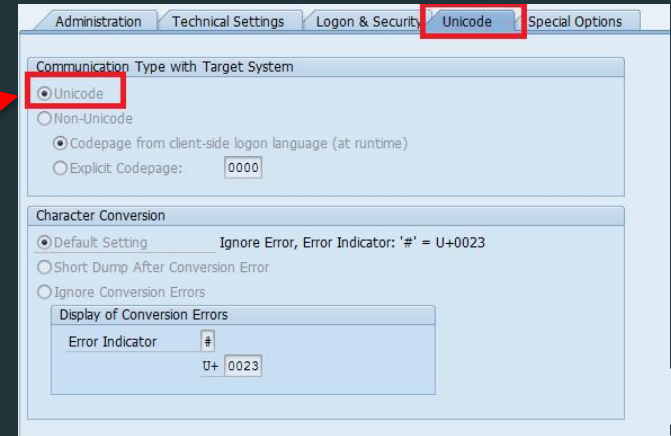

Summary

- DevTest Concept for SAP Service Virtualization
- SAP JCo Configuration for DevTest
- SAP BOM for DevTest and SAP Configuration Checklist
- Best Practices for virtualizing SAP Services
- Important SAP Transaction Codes to Validate SAP Configuration and to test IDoc transfer to DevTest
- Troubleshooting hints

Questions?

Ulrich Vogt

Senior Principal Engineering Services Architect

ulrich.vogt@ca.com

