

CA Project & Portfolio Management

CA PPM: The Road Ahead

CA PPM User Group meeting, September 2017

Disclaimer

Certain information in this presentation may outline CA's general product direction. This presentation shall not serve to (i) affect the rights and/or obligations of CA or its licensees under any existing or future license agreement or services agreement relating to any CA software product; or (ii) amend any product documentation or specifications for any CA software product. This presentation is based on current information and resource allocations as of September 18, 2017 and **is subject to change or withdrawal by CA at any time without notice.**

The development, release and timing of any features or functionality described in this presentation remain at CA's sole discretion.

Notwithstanding anything in this presentation to the contrary, upon the general availability of any future CA product release referenced in this presentation, CA may make such release available to new licensees in the form of a regularly scheduled major product release. Such release may be made available to licensees of the product who are active subscribers to CA maintenance and support, on a when and if-available basis. The information in this presentation is not deemed to be incorporated into any contract.

Copyright © 2017 CA. All rights reserved. All trademarks, trade names, service marks and logos referenced herein belong to their respective companies.

THIS PRESENTATION IS FOR YOUR INFORMATIONAL PURPOSES ONLY. CA assumes no responsibility for the accuracy or completeness of the information. TO THE EXTENT PERMITTED BY APPLICABLE LAW, CA PROVIDES THIS DOCUMENT "AS IS" WITHOUT WARRANTY OF ANY KIND, INCLUDING, WITHOUT LIMITATION, ANY IMPLIED WARRANTIES OF MERCHANTABILITY, FITNESS FOR A PARTICULAR PURPOSE, OR NONINFRINGEMENT. **In no event will CA be liable for any loss or damage, direct or indirect, in connection with this presentation, including, without limitation, lost profits, lost investment, business interruption, goodwill, or lost data, even if CA is expressly advised in advance of the possibility of such damages.**

Product Update

Roadmap: CA PPM

Timeline as of *July 1, 2017*

Delivered	Planned	Under Consideration
CA PPM 15.2	CA PPM	CA PPM
Adaptive Project Document Mgmt.	Project Blueprints – Details & Visuals	Ideas & Products
Collaboration – Replies & @mentions	Planned vs. Forecast View	Staffing by OBS - New UX
PPM Time Sheet in Agile Central	Project Task Board & Links	Create & Edit Financial Plans – New UX
Staffing – Making Requests	Modern Software Factory Enhancements	Project Blueprints - Modules
Staffing – Telescoping Timescales	Connect JSFT to PPM Reports Module	Modern Software Factory Enhancements
Staffing – Fulfilling Requests	DWH Trending & SaaS OData for BI	Top Down Planning (unveiled at CAW)
Staffing – Collaboration	Staffing – Filters & Allocation %	Custom Attribute DWH Trending
Transforming Project Management	Financial Transparency	Business Intelligence & Data Warehouse
Adaptive Project Management	Reinvent Resource Management	Connect & Collaborate
Time & Work Transparency	Modern Software Factory	Adaptive Planning

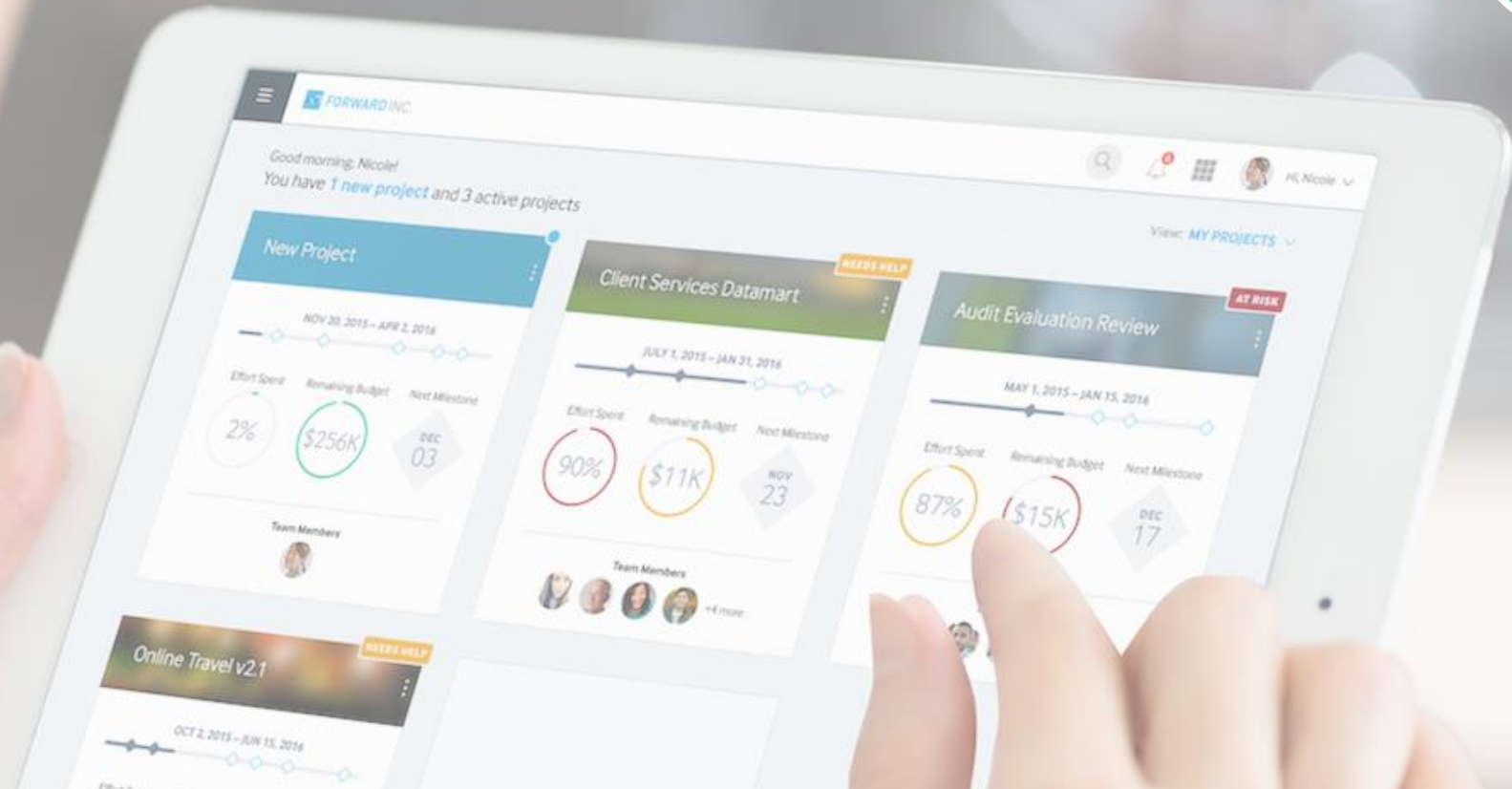

Reinventing PPM: Power You Need. The Experience You'll Love

Driving Innovation with PPM

Modernizing and extending the Platform for Customers & the Future

- CA PPM DWH
- RESTful APIs
- Accelerated APM
- PPM + AC Integration 1

Re-examined how Projects get done in the Application Economy

- Ethnography | Modern UX
- Adaptive PM
- Time Management 1
- Connect & Collaborate

Re-examined Resource Staffing and Agile with Time & Work Transparency

- Resource Staffing
- PPM & AC Integration 2
- Time & Work Transparency 2

Re-examined Financial Transparency, the Power of BI & Team Task Boards

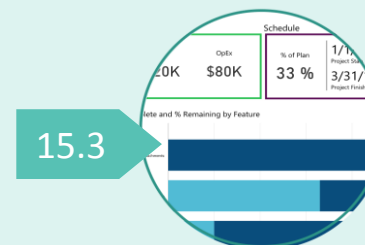

- Financial Transparency
- BI – Portfolio Analytics
- Task Boards | Blueprints
- Robust Project Management

Enabling solutions for surfacing product and investment strategy and portfolios

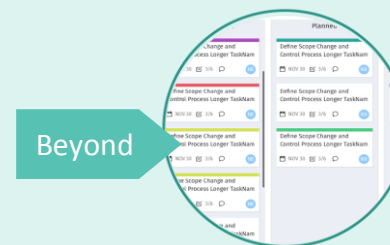

- Top Down Planning
- Resource Staffing 2
- Financial Transparency 2
- Product Management Ideation

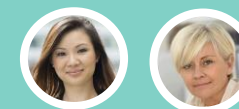

Recap: Delivered Since September 2016

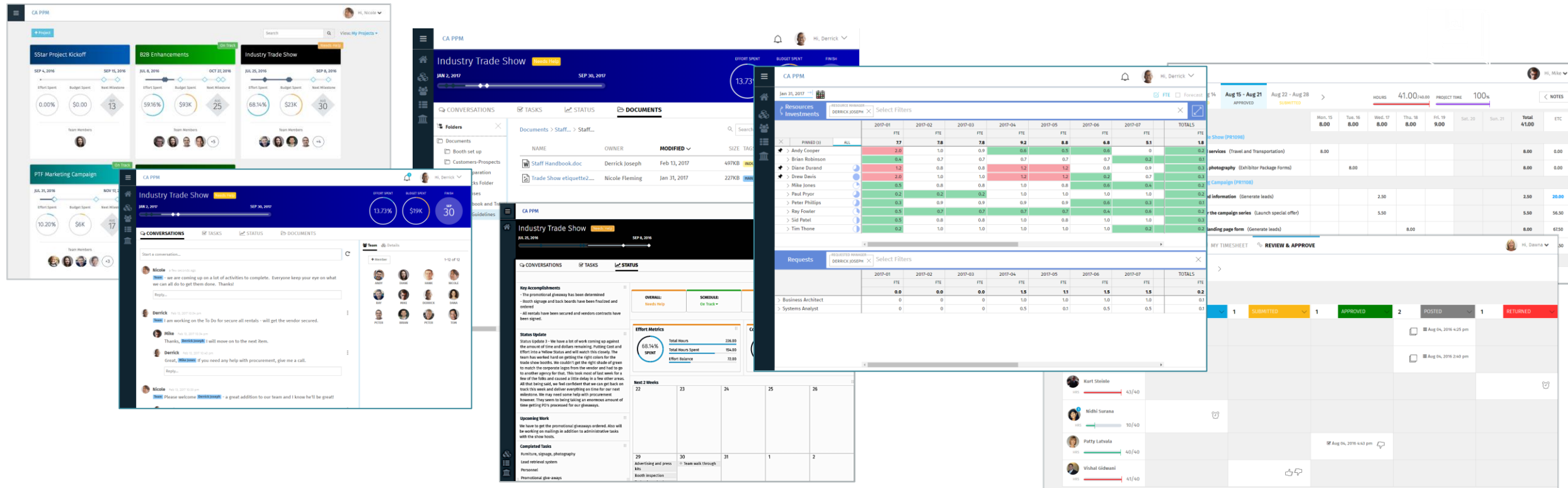

✓ Adaptive Projects

✓ Document Management

✓ Resource Staffing

✓ Time Entry & Approval

✓ Collaboration

✓ Living Status Report

✓ Enter & Approve Time for Others

Work in Progress

Blueprinting. Enables configurable:

- Fields
- Visuals
- Links

Automated Security Enhancements

Financial Plan Name: Financial Plan

Cost Type	Transaction Class	Role	Planned	Actual	Remaining	% Spent	Planned	Actual	Remaining	% Spent	TOTALS
OpEx	Data Center	Developer	33,000	39,000	(6,000)	118%	33,000	33,000	0	100%	1,000,000
	Material	Developer	18,000	22,000	(4,000)	122%	18,000	18,000	0	100%	400,000
	Internal	Developer	5,000	5,000	0	100%	5,000	5,000	0	100%	100,000
	Internal	Developer	1,000	1,000	0	100%	1,000	1,000	0	100%	20,000
	Internal	Developer	1,000	7,000	(6,000)	700%	1,000	1,000	0	100%	20,000
	Internal	Developer	1,000	1,000	0	100%	1,000	1,000	0	100%	20,000
	Subcontractor	Developer	1,000	1,000	0	100%	1,000	1,000	0	100%	20,000
	Subcontractor	Developer	1,000	1,000	0	100%	1,000	1,000	0	100%	150,000
	Subcontractor	Developer	1,000	1,000	0	100%	1,000	1,000	0	100%	50,000
	Subcontractor	Developer	1,000	1,000	0	100%	1,000	1,000	0	100%	20,000
CapEx	Data Center	Developer	17,000	17,000	0	100%	17,000	17,000	0	100%	400,000
	Internal	Developer	5,000	5,000	0	100%	5,000	5,000	0	100%	100,000
	Internal	Developer	2,000	2,000	0	100%	2,000	2,000	0	100%	8,000
	Internal	Developer	2,000	2,000	0	100%	2,000	2,000	0	100%	120,000
	Internal	Developer	2,000	2,000	0	100%	2,000	2,000	0	100%	20,000
	Internal	Developer	2,000	2,000	0	100%	2,000	2,000	0	100%	120,000
	Subcontractor	Developer	2,000	2,000	0	100%	2,000	2,000	0	100%	20,000
	Subcontractor	Developer	2,000	2,000	0	100%	2,000	2,000	0	100%	20,000
	Subcontractor	Developer	2,000	2,000	0	100%	2,000	2,000	0	100%	20,000
	Subcontractor	Developer	2,000	2,000	0	100%	2,000	2,000	0	100%	20,000

Financial Plans

- Plans
- Forecasts
- Transaction Review

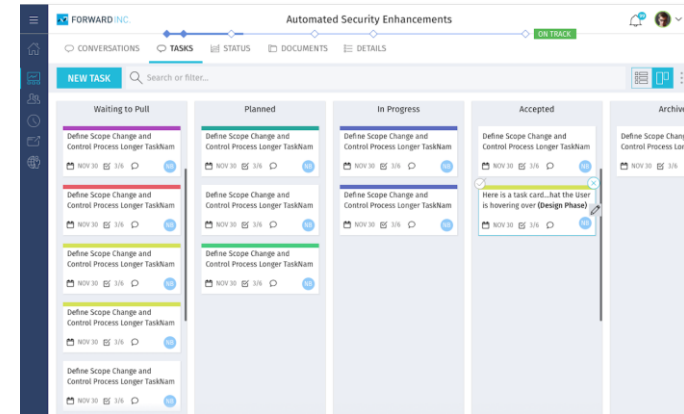

Project Task Board

Links to MSP, Gantt, OWB

CA PPM

Resources

Resource	2017-01	2017-02	2017-03	2017-04	2017-05	2017-06	2017-07	TOTALS
ANDREW	17	18	18	18	18	18	18	114
ANDREW	17	18	18	18	18	18	18	114
Brian Robinson	0.5	0.7	0.7	0.7	0.7	0.7	0.7	5.2
Diana Davidson	1.0	0.8	0.8	0.8	0.8	0.8	0.8	6.8
Drew Davis	1.0	1.0	1.0	1.0	1.0	1.0	1.0	7.0
Mike Jones	0.5	0.8	0.8	0.8	0.8	0.8	0.8	6.2
Paul Papp	0.5	0.8	0.8	0.8	0.8	0.8	0.8	6.2
Peter Phillips	0.5	0.8	0.8	0.8	0.8	0.8	0.8	6.2
Ray Fowler	0.5	0.8	0.8	0.8	0.8	0.8	0.8	6.2
Sat Patel	0.5	0.8	0.8	0.8	0.8	0.8	0.8	6.2
Tim Thomas	0.5	1.0	1.0	1.0	1.0	1.0	1.0	7.0

Staffing filtering & allocation enhancements

Links for SharePoint & other sites

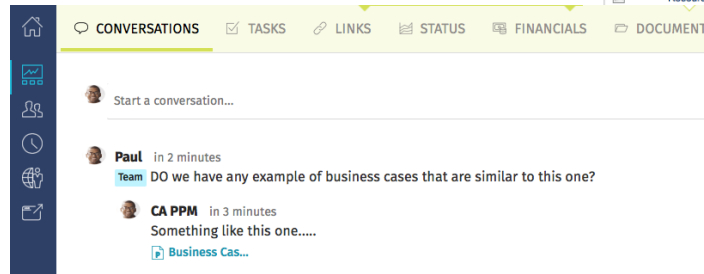

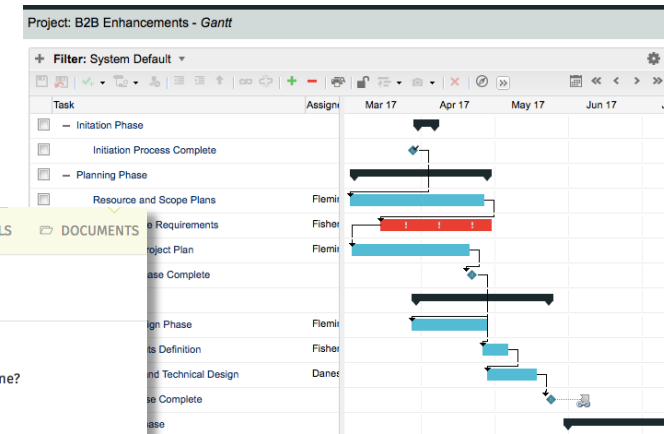

Collaboration: Social Task Management

Enable Organizational Configurations: Blueprinting

Onboard a new department in minutes, each with their own custom attributes and visuals.

☰	CA PPM	
🏠	<input type="text" value="Search or filter..."/>	
📊	»	NAME
👤		LAST USED
🕒	> 	Product Development Blueprint
🌐	> 	IT Blueprint
📁	> 	Marketing Blueprint
	> 	Standard Project
		DEFAULT
		Jul 10, 2017

Enable Organizational Configurations: Blueprinting

Easily create new page sections and drag attributes where you need them. Build a page in 60 seconds or less.

Enable Organizational Visuals: Blueprinting

Provide visual options for project tiles. Populate visuals with predefined indicators.

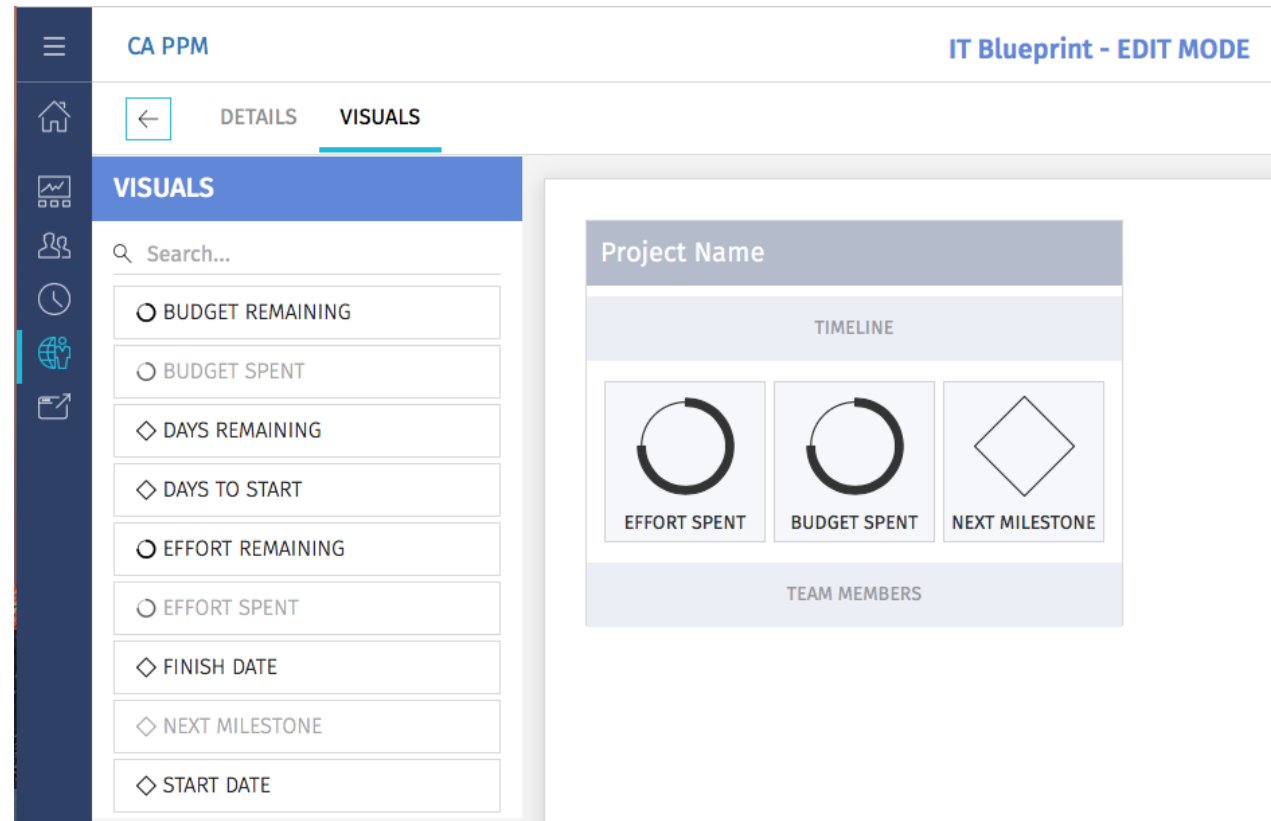

Empower Team Planning: Project Task Board

Simplify work management with configurable Task Boards.

FORWARD INC.

Automated Security Enhancements

ON TRACK

CONVERSATIONS

TASKS

STATUS

DOCUMENTS

DETAILS

NEW TASK

Search or filter...

Waiting to Pull

Planned

In Progress

Accepted

+ New Column

Global Training Plan

NOV 30

3/6

Staffing

NOV 30

3/6

Test Plans

NOV 30

3/6

Short Task Name

NOV 30

Define Rollout Plan

NOV 30

3/6

Customer Interviews

NOV 30

Jobs to be Done Research

NOV 30

Prototype

NOV 30

Stakeholder Review

NOV 30

Architecture Review

NOV 30

Short Task Name

Customer Feedback

NOV 30

Compliance

NOV 30

Supportability Training

NOV 30

BI Analytics

NOV 30

Phase 1 Delivery

NOV 30

Project Launch

NOV 30

Business Plan Acceptance

NOV 30

3/6

Charter and Team Kickoff

NOV 30

3/6

PARKING LOT

Collaborate and Share – In Context Conversations

Capture decisions and work product in one place. Manage “To Do’s” on phases, tasks and milestones.

The main workspace is divided into three columns: "Waiting to Pull", "Planned", and "In Progress".

- Waiting to Pull:** Contains tasks such as "Global Training Plan", "Staffing", "Test Plans" (highlighted with a pink overlay), "Short Task Name", and "Define Rollout Plan". Each task card shows a due date of "NOV 30" and a progress indicator of "3/6".
- Planned:** Contains tasks such as "Customer Interviews", "Jobs to be Done Research", "Prototype", "Stakeholder Review", "Architecture Review", and "Short Task Name". Each task card shows a due date of "NOV 30".
- In Progress:** Contains tasks such as "Customer Feedback", "Compliance", "Supportability Training", and "BI Analytics". Each task card shows a due date of "NOV 30".

A right-hand pane titled "Start a conversation..." displays a list of messages:

- Mary Zimmerman** a few minutes ago: "Can I get an update on this work? I've got to coordinate a few other things around it"
- Nicole Fleming** a few minutes ago: "We're done, just waiting for a final review"
- Mary Zimmerman** a few minutes ago: "Give this doc a look before our staff meeting today"

Each message includes a "Reply..." button. A link labeled "Requirement..." is also visible.

Visualize Schedule & Dependencies – Gantt, OWB, MSP

Link to the PPM Gantt, OWB and MSP for robust plans requiring scheduling and dependency capabilities

Task	Assigned Resource	Start Date	Finish Date
Initiation Phase		May 01	May 01
Planning Phase		May 01	Jul 09
Define Scope Change and Control Process	Martin, Paul;Newt	May 01	May 02
Travel Expense	Travel	May 02	May 02
Define Resource Plan	Martin, Paul	May 16	May 16
Risk Response and Mitigation Plan	Goldman, Mark;Ki	May 19	May 26
Identify Storage Requirements	Newburg, Mary	May 26	May 26
Identify Infrastructure Requirements	Newburg, Mary;St	May 26	May 26
Complete Project Plan	Goldman, Mark;M	May 26	May 26
Planning Phase Gate Complete		May 26	May 26

Gain Financial Insights – Forecasting & Actuals

Powerful column pivots, Forecast & Plan comparisons

FORWARD INC. MAY 1 Automated Security Enhancements DECEMBER 30 ON TRACK

CONVERSATIONS TASKS DOCUMENTS STATUS RISKS & ISSUES FINANCIALS DOCUMENTS STATUS PROJECT

ADD ROWS VIEW Planned to Forecast Financial Plan Name SHOWING Units

GROUP BY Cost Type

Cost Type	Transaction Class	Role	Q1 2017				Q2 2017				TOTALS
			PLANNED	FORECAST	VARIANCE	% VARIANCE	PLANNED	FORECAST	VARIANCE	% VARIANCE	PLANNED
			33,000	39,000	(6,000)	118%	33,000	33,000	0	100%	1,000,000
▼ OpEx			16,000	22,000	(6,000)	138%	16,000	16,000	0	100%	400,000
	Data Center		5,000	5,000	0	100%	5,000	5,000	0	100%	100,000
	Material		5,000	5,000	0	100%	5,000	5,000	0	100%	20,000
	Internal	Developer	1,000	1,000	0	100%	1,000	1,000	0	100%	20,000
	Internal	Developer	1,000	7,000	(6000)	700%	1,000	1,000	0	100%	20,000
	Internal	Architect	1,000	1,000	0	100%	1,000	1,000	0	100%	20,000
	Subcontractor	Developer	1,000	1,000	0	100%	1,000	1,000	0	100%	20,000
	Subcontractor	Developer	1,000	1,000	0	100%	1,000	1,000	0	100%	150,000
	Subcontractor	Architect	1,000	1,000	0	100%	1,000	1,000	0	100%	50,000
▼ CapEx			17,000	17,000	0	100%	17,000	17,000	0	100%	600,000
	Data Center		5,000	5,000	0	100%	5,000	5,000	0	100%	100,000
	Internal	Developer	2,000	2,000	0	100%	2,000	2,000	0	100%	8,000
	Internal	Developer	2,000	2,000	0	100%	2,000	2,000	0	100%	120,000
	Internal	Architect	2,000	2,000	0	100%	2,000	2,000	0	100%	20,000
	Subcontractor	Developer	2,000	2,000	0	100%	2,000	2,000	0	100%	120,000
	Subcontractor	Developer	2,000	2,000	0	100%	2,000	2,000	0	100%	20,000
	Subcontractor	Architect	2,000	2,000	0	100%	2,000	2,000	0	100%	200,000

Change Your Perspective - Pivot & Focus

Use color legend to hide and show columns. Drag and drop to group and subtotal.

Visibility at Your Fingertips - Transaction Review

Review financial transactions with actual cost drill downs

FORWARD INC. MAY 1 **Automated Security Enhancements** DECEMBER 30 **ON TRACK**

CONVERSATIONS TASKS DOCUMENTS STATUS RISKS & ISSUES **FINANCIALS** DOCUMENTS STATUS PROJECT

VIEW PERIOD: Monthly VIEW: Planned to Actuals Financial Plan Name

GROUP BY: Cost Type

			Q1 2017				Q2 2017				TOTALS
Cost Type	Transaction Class	Role	PLANNED	ACTUALS	REMAINING	% SPENT	PLANNED	ACTUALS	REMAINING	% SPENT	PLANNED
OpEx			33,000	39,000	-6,000	118%	33,000	33,000	0	100%	1,000,000
	Data Center		16,000	22,000	-6,000	138%	16,000	16,000	0	100%	400,000
	Material		5,000	5,000	0	100%	5,000	5,000	0	100%	100,000

NOTES:

TRANSACTION REVIEW

GROUPING: OpEx / Internal / Developer FISCAL PERIOD: 05-2017

Transaction Date	Phase	Task	Cost Type	Charge Code	Resource	Resource Dept.	Location	Resource Class	Transaction Class	Input Type Code	User V
1/8/17	Initiati...Phase	Task Name 1	Operating	Design	Smith, Joe	Agile	Chicago	Internal Labor	Internal Labor	Billable	
1/7/17	Plannin...hase	Task Name 1	Operating	Design	Smith, Joe	Agile	Chicago	Internal Labor	Internal Labor	Billable	
1/6/17	Plannin...hase	Task Name 1	Operating	Design	Smith, Joe	Agile	Chicago	Internal Labor	Internal Labor	Billable	
1/5/17	Plannin...hase	Task Name 1	Operating	Design	Smith, Joe	Agile	Chicago	Internal Labor	Internal Labor	Billable	
1/4/17	Design Phase	Task Name 1	Operating	Design	Smith, Joe	Agile	Chicago	Internal Labor	Internal Labor	Billable	
1/3/17	Design Phase	Task Name 1	Operating	Design	Smith, Joe	Agile	Chicago	Internal Labor	Internal Labor	Billable	
1/2/17	Design Phase	Task Name 1	Operating	Design	Smith, Joe	Agile	Chicago	Internal Labor	Internal Labor	Billable	

Equip the RMO for Staffing – Expanded Filters

Provide organizational filtering to quickly identify and staff people across the RMO. Multi-select OBS filtering.

Resource	FTE	Forecast
Adriana Ramos	1.80	1.38
Ajoy Majumdar	1.00	0.65
Alain Serpoix	2.00	0.90
Alex Garcia	0.29	0.14
Alex Riviera	1.95	1.45
Alex Shvets	1.00	1.00
Alex Wang	0.50	0.83
BEA Weblogic 10.0 Applic...	0.50	0.83
Alicia Gaurand	1.00	0.87

Request	FTE	Forecast
Architect	10.25	14.88
Business Analyst	8.80	18.37
DBA	1.95	0.49
Developer	6.06	23.06

Streamline Staffing Allocations – Manage by Allocation %

Allocation % allows Staffing Manager to distribute people to work with a single entry.

CA PPM

Current Time Period

☒ FTE ☐ Forecast

Resources Investments

INVESTMENT
Automated Security Enhanc...

Search or filter...

	2017-07	2017-08	2017-09	2017-10
	FTE	FTE	FTE	FTE
<input checked="" type="checkbox"/> PINNED (0) <input checked="" type="checkbox"/> ALL	8.00	2.26	2.81	
<input checked="" type="checkbox"/> Bruce Turner <input checked="" type="checkbox"/>	2.00	0	0.05	
Automated Security Enh...	2.00	0	0.05	
> Erin Gillian	1.00	0	0.64	
> Jason Berry	1.00	0	0.64	
> Jason Sauer	1.00	0.35	0.29	
> Mark Goldman	1.00	0.78	0.24	
> Mary Newburg	1.00	0.35	0.71	
> Valerie Childers	1.00	0.78	0.24	

Requests

ROLE
Architect

Search or filter...

	2017-07	2017-08	2017-09	2017-10
	FTE	FTE	FTE	FTE
	10.84	14.72	16.82	
> Architect	10.84	14.72	16.82	

BT Bruce Turner

Automated Security Enhancements (PR1016)

DETAIL

CONVERSATIONS

INVESTMENT
Automated Security Enhancements (PR1016)

INVESTMENT MANAGER
Paul Berks

ALLOCATION DATES

START DATE
Jul 01 2017

FINISH DATE
Nov 16 2017

ALLOCATION %
100

INVESTMENT ROLE
Test Engineer

BOOKING STATUS
Soft

FORECAST RATE

☒ Open for Time Entry

Keeping the Team Engaged – Conversations

Capturing decisions and shared learnings

- ✓ Embed URL's in conversations.
- ✓ Attach documents
- ✓ Project, Task and Resource level conversations

Consolidate Access to Project Collateral – Project Links

One stop shopping for project team artifacts: SharePoint, Google Docs, Wiki, Power BI, Agile, etc.

FORWARD INC.

Automated Security Enhancements

ON TRACK

CONVERSATIONS

TASKS

LINKS

DOCUMENTS

STATUS

DETAILS

Search...

Project Sites

ADD LINK

Product Wiki Page

Steve's Sharepoint Site

Customer Interviews

PMO Knowledge Store

Customer Feedback – Google Docs

Defect tracking

Dashboards

ADD LINK

Project Dashboard

Issue & Risk Trending

Status Trending

URL (LINK ADDRESS)

www.youtube.com

LINK NAME

Customer Interviews

NEW CATEGORY

Predict Outcomes and Prevent Failures

Data Warehouse Trending

Introducing Trending

- Resource or Investment Org changes
- Investment status changes over time
- Investment burn rates
- Budget, forecast, actual costs
- Issue, risk and change status
- Hours available, allocated, etc.
- Utilization

Predict Outcomes by using trending of leading and lagging indicators.

Eliminate the Insight Bottleneck Data Warehouse + Powerful BI

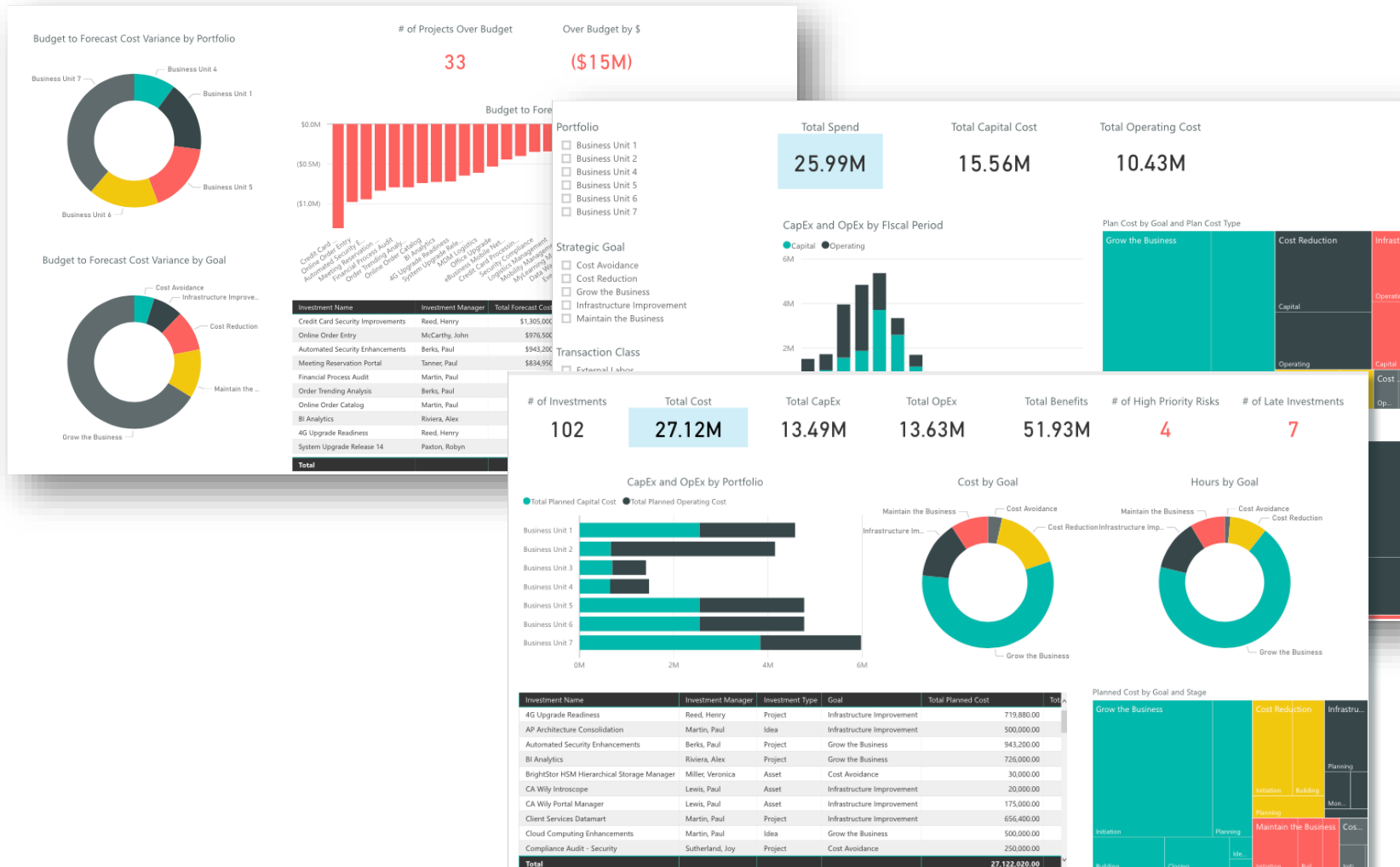

Combined with our unique Data Warehouse, this accelerates insights by eliminating bottlenecks of limited reporting resources

Available for SaaS customers - a secure connection to the Data Warehouse from popular BI solutions: Power BI, Tableau, etc.

Mapping Agile Initiatives to PPM

ADVANCED PROJECT

INITIATIVE

Mapped Attributes: AC + PPM

- Agile State
- Agile Preliminary Estimate
- Agile Planned Start & Finish
- Estimated & Accepted Story Points
- % Done by Agile Plan Estimate
- Agility Risk & Value Score
- Agility Actual Start & Finish
- Estimated & Accepted User Stories
- % Done by Story Count
- Investment Category
- Release
- Milestone

The Business Lens: At a Glance Understanding of Funding & Delivery

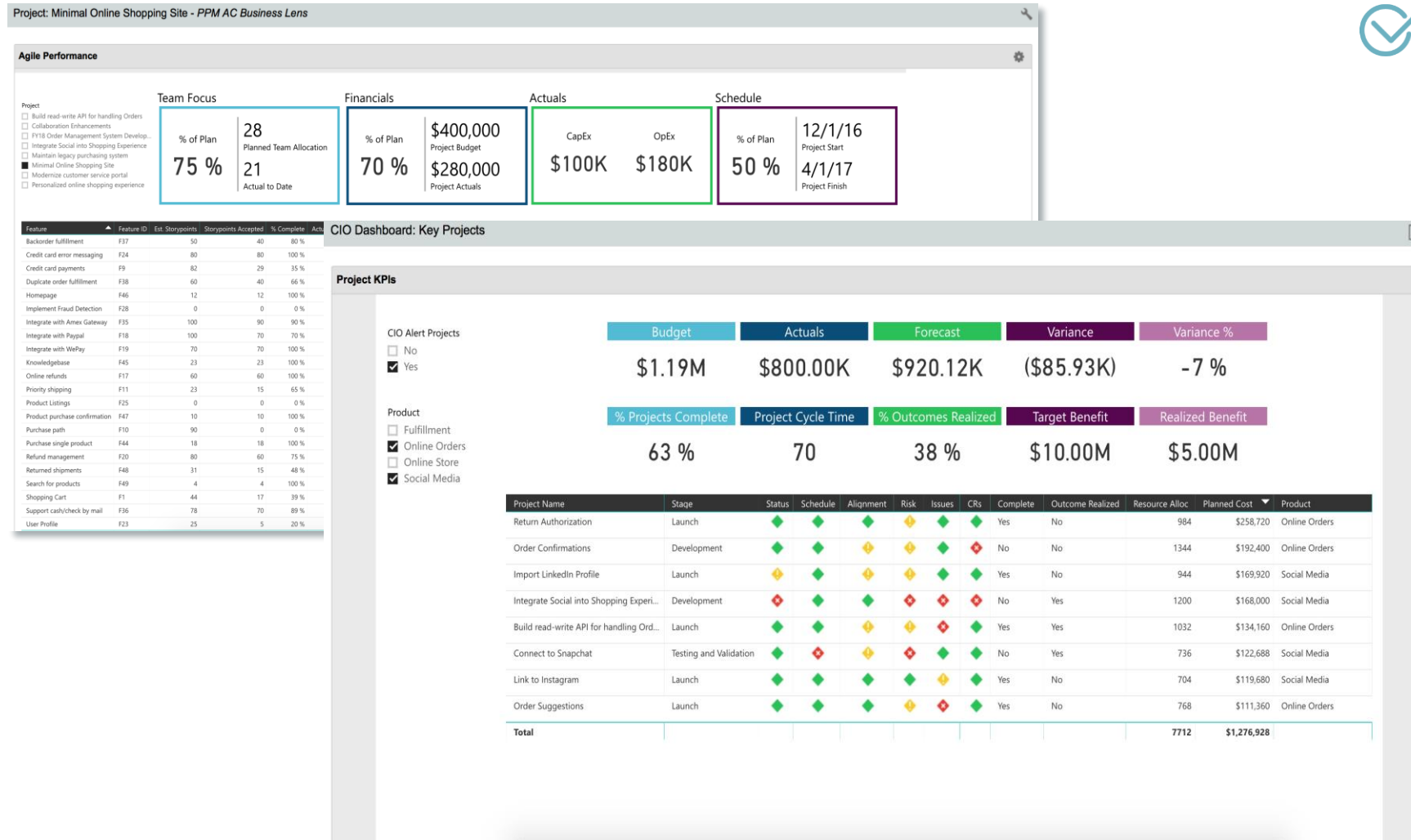

Provide clear and concise optics to inform stakeholders of all aspects of funding and execution

Planned Integration Enhancements

Continued Improvements to the integration of work & funding

INTEGRATION FLEXIBILITY

- ✓ Ability for a PPM Investment owner to sync a single project with Agile Central on demand. This option augments the previously delivered mass update and scheduling utility.
- ✓ Bi-directional Feature mapping. The ability to have features originate in BOTH Agile Central AND PPM.

EMBEDDED PPM TIMESHEET INTEGRATION

- ✓ Support Single Sign On for Agile Central users accessing the embedded PPM Timesheet.
- ✓ Time Tracking Template: provide a template of tasks to be appended to each Feature imported from Agile Central. Bi-directional.

Training Courses

CA PPM

We have public PPM classes with instructor – VIRTUALLY – in English on the following courses:

- 4-6 October - CA PPM 15.2: Project and Investment Management 200
http://www.ca.com/media/education/Course_Descriptions/33CLR25101.pdf
- 6 November - CA PPM 15.2: Ad Hoc Views, Reports, and Dashboards 200
http://www.ca.com/media/education/Course_Descriptions/33CLR2515B.pdf

Reporting – planned

PPM Reporting Foundation Training (full course description available):

- CA PPM 15.2 Ad Hoc Views, Reports and Dashboards 200 (1 day) (9th October – 11th October)
- CA PPM 15.2 Reporting Administration 200 (2 days)
- **Total Cost: 1.611 EUR per person**

PPM Reporting Advanced Training (full course description available):

- CA PPM 15.2 Building Custom Reports 300 (2 days)
- Please note: The PPM Reporting Foundation Training is a prerequisite session for this class.
- **Total Cost: 1.074 EUR per person**

A group of diverse professionals in a meeting, smiling and engaged in discussion. The image is overlaid with a light blue tint.

**WHAT WOULD YOU LIKE TO
SEE IN THE CALENDAR ?**

Events

ca World® '17

NOVEMBER 13–17, 2017

MANDALAY BAY RESORT & CASINO, LAS VEGAS

Project and Portfolio Management Program Guide

The Modern PMO: Evolve with your changing business needs.

Whether you're expanding global portfolios, dipping your toes in agile or upgrading to the cloud, CA World helps you modernize the project management office with fresh ideas from the user community. Solve your problems and fuel your ambitions with stories from Boeing, eBay and Sky. Meet the CA Project & Portfolio Management (CA PPM) product team for the latest best practices and a sneak peek of the road map. This year's four-day event offers something for everyone:

- 19 customer case study presentations
- 12 pre-conference classes
- Seven product demo areas
- Five product design labs

CA World '17: You have a goal. We'll show you the way.

#NOBARRIERS

Program guides for CA PPM og Agile Central

<https://www.ca.com/content/dam/ca/us/files/caworld/caw17-program-guide-agile-management-ca-project-portfolio-management.pdf>

<https://www.ca.com/content/dam/ca/us/files/caworld/caw17-program-guide-agile-management-ca-agile-central.pdf>

CA World 2017 – Official site

Discover how to remove the barriers between your ideas and business outcomes.

<https://www.ca.com/us/caworld.html>

Thank You