



z/OSMF for Standard Software Management

Vit Vlcek, Elliot Jalley, Miroslav Strnad, Jan Prihoda – 30th May 2018 – 4.09

Prague Technology Days

May 30 - June 1, 2018



For Informational Purposes Only

This presentation was based on current information and resource allocations as of **May 2018** and is subject to change or withdrawal by CA at any time without notice. Notwithstanding anything in this presentation to the contrary, this presentation shall not serve to (i) affect the rights and/or obligations of CA or its licensees under any existing or future written license agreement or services agreement relating to any CA software product; or (ii) amend any product documentation or specifications for any CA software product. The development, release and timing of any features or functionality described in this presentation remain at CA's sole discretion. Notwithstanding anything in this presentation to the contrary, upon the general availability of any future CA product release referenced in this presentation, CA will make such release available (i) for sale to new licensees of such product; and (ii) to existing licensees of such product on a when and if-available basis as part of CA maintenance and support, and in the form of a regularly scheduled major product release. Such releases may be made available to current licensees of such product who are current subscribers to CA maintenance and support on a when and if-available basis. In the event of a conflict between the terms of this paragraph and any other information contained in this presentation, the terms of this paragraph shall govern.

Certain information in this presentation may outline CA's general product direction. All information in this presentation is for your informational purposes only and may not be incorporated into any contract. CA assumes no responsibility for the accuracy or completeness of the information. To the extent permitted by applicable law, CA provides this presentation "as is" without warranty of any kind, including without limitation, any implied warranties or merchantability, fitness for a particular purpose, or non-infringement. In no event will CA be liable for any loss or damage, direct or indirect, from the use of this document, including, without limitation, lost profits, lost investment, business interruption, goodwill, or lost data, even if CA is expressly advised in advance of the possibility of such damages. CA confidential and proprietary. No unauthorized copying or distribution permitted.

1

UNIVERSAL INSTALLATION PARADIGM

2

MOVING FROM CSM TO Z/OSMF

3

MAINFRAME SOFTWARE PROVISIONING USING Z/OSMF

4

HOW CAN YOU GET INVOLVED

Installation Paradigm

A thick, solid pink horizontal bar that underlines the word "Paradigm" in the title.

Moving to Common UI

Acquisition and Installation

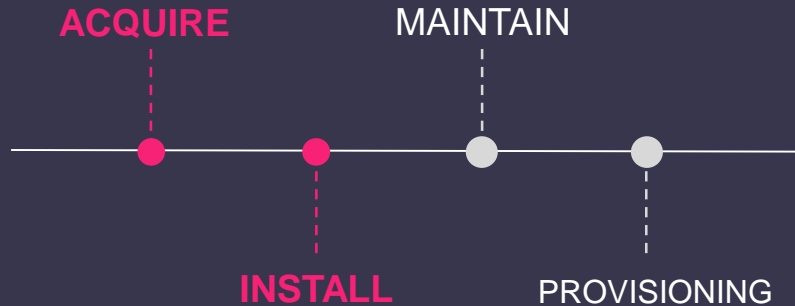

CA Product Package and Delivery

Today

- #1** Standard SMP/E Installation and Maintenance
- #2** Products Installable using CA Mainframe Software Manager
- #3** Adoption of ERROR standard for PTFs in Error
- #4** Adoption of FIXCAT HOLDDATA for PTFS that are required for upgrades
- #5** Monthly CA Recommended Service

New

- #6** Support for SMP/E Receive Order – GA in January 2018

Future Product Acquisition and Installation



Future Installation using z/OSMF

IBM is driving an initiative to deliver a common modern **GUI-based** installer for all z/OS products.

CA and other major ISVs are participating in effort.

Goal is to provide one way to install, deploy, configure and maintain **all z/OS software**.

Support both SMP/E and non-SMP/E installations.

z/OSMF Software Management

Use z/OSMF Software Management to install portable packages and maintenance software.

Install Software Portable Package

CA will ship Portable Package

Install Software Instance

Describes to z/OSMF a manageable unit of installed software.

Software instances will be deployed to one or more LPARS



FUTURE Acquisition

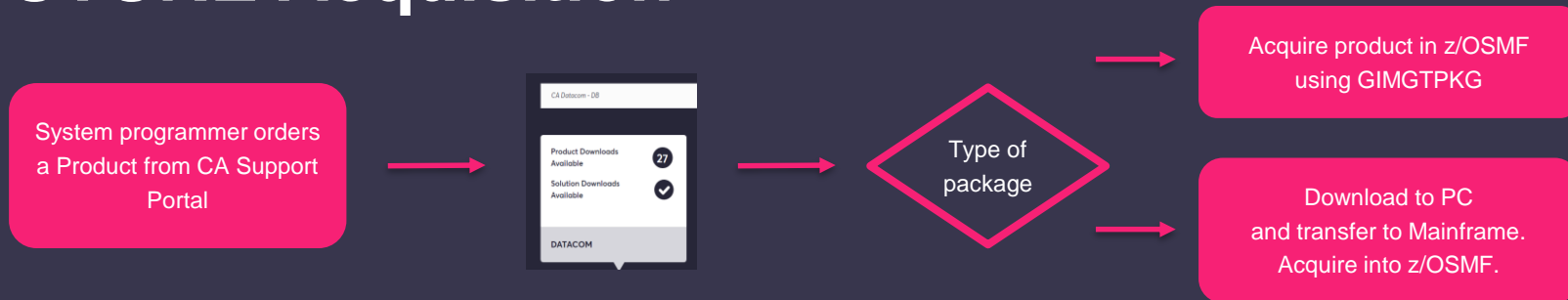

Acquire Using GIMGTPKG



Managing Software Instances

Download Software
Instances

Use the “Deployments”
function to install it

Deployments drive workflows

List of FMID, products and
features

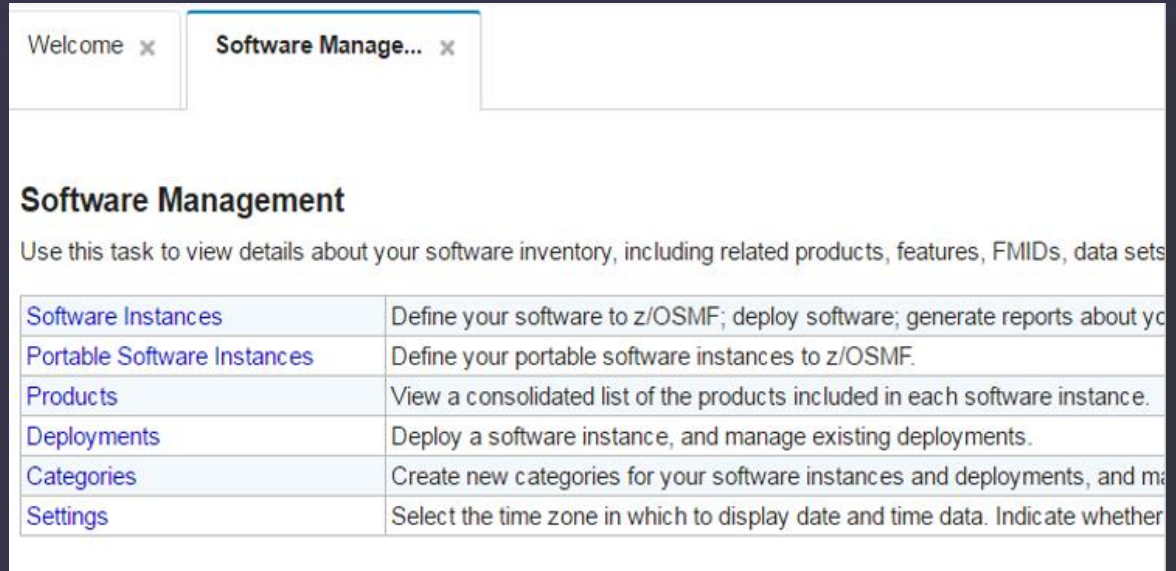

The screenshot shows a web application interface with two tabs at the top: "Welcome" and "Software Manage...". The "Software Manage..." tab is active. Below the tabs, the heading "Software Management" is displayed. Underneath the heading, a descriptive text states: "Use this task to view details about your software inventory, including related products, features, FMIDs, data sets". Below this text is a table with two columns: a list of tasks on the left and their descriptions on the right.

Task	Description
Software Instances	Define your software to z/OSMF; deploy software; generate reports about your software.
Portable Software Instances	Define your portable software instances to z/OSMF.
Products	View a consolidated list of the products included in each software instance.
Deployments	Deploy a software instance, and manage existing deployments.
Categories	Create new categories for your software instances and deployments, and manage existing categories.
Settings	Select the time zone in which to display date and time data. Indicate whether to display time in UTC or local time.

Viewing Software Instances

Using z/OSMF, you can view all product software instances.

- Welcome
- Notifications (24)
- Workflow Editor
- Workflows
- Cloud Provisioning
- Configuration
- Consoles
- Links
- Performance
- Problem Determination
- ▼ Software
 - **Software Management**
- Sysplex
- z/OS Classic Interfaces
- z/OSMF Administration
- z/OSMF Settings

Refresh

Welcome x Software Manage... x

Software Management ▸ Software Instances

Software Instances

Actions ▾

4 of 17 items shown. [Clear filter](#)

<input type="checkbox"/>	Name Filter	System Filter	Messages Filter	Description Filter	Activity Filter	Global Zone CSI Filter
<input type="checkbox"/>	EES120	CA32		CA Mainframe Application Tuner V12.0		CAI.PORTTST.EES120.I00.CSI
<input type="checkbox"/>	CLX130	CA32		CA OPS/MVS Event Management and Automation V13.0		CAI.PORTTST.CLX130.GA.CSI
<input type="checkbox"/>	NM4150	CA32		CA SYSVIEW PERFORMANCE MANAGEMENT V15.0	 Being exported	CAI.PORTTST.NM4150.I00.CSI
<input type="checkbox"/>	CTU140	CA32		CA Vantage SRM and CA Vantage GMI V14.0		CAI.PORTTST.CTU140.GA.CSI

z/OSMF Software Management

Future Features

Use SMP/E GIMGTPKG to Acquire Products Download Server.

View GA and EOS Product Information within z/OSMF

Moving from CSM to z/OSMF for maintaining mainframe software

ELLIOT JALLEY, MIROSLAV STRNAD

31 MAY 2018

1

THE BIG PICTURE

2

A BRIEF HISTORY OF CA CHORUS SOFTWARE MANAGER

3

CA IBM PARTNERSHIP

4

CURRENT PROGRESS

5

MOCKUPS

The Big Picture



CA Chorus Software Manager

“CA CSM”, formerly CA Mainframe Software Manager (CA MSM), allows products and maintenance to be downloaded, installed, deployed, and configured via a web browser.

It is available at no additional charge to CA customers with any licensed z/OS product.

In the end-to-end z/OS software management lifecycle CSM is primarily used for **maintenance**.

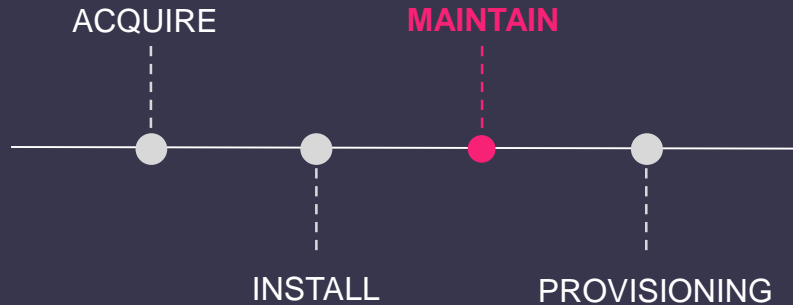

CSM a Brief History

or MSM if you prefer

9 years ago we set out to **evolve** the way CA products were installed and maintained.



Launch in 2009

- Organically developed
- Standardized acquire and install
- Focus on automation

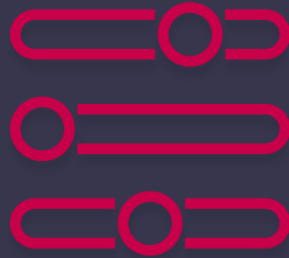

New Features

- Software Deployment Service (SDS)
- Software Configuration Service (SCS)



CA RS

- Introduced monthly recommended service



Market leading maintenance tool

Especially popular amongst GSPs and larger shops with multiple LPARs

CSM IBM Partnership



The IBM z/OS platform installation strategy began to duplicate much of what CSM already delivers

Software packager and installer within z/OSMF

IBM is driving an initiative to deliver a common modern GUI-based installer for all z/OS products.

Broad acceptance amongst software vendors on the platform

Regular group meeting 1 x monthly, consensus on roadmap.

Next logical step PTF installation (Maintenance)

Quickest way to deliver is to make this available to whole market is via z/OSMF?

CA approached IBM with an offer that will benefit the entire ecosystem

Product Installation is already a part of z/OSMF

But adding PTF installation would take IBM years and CA has offered this via CSM since 2009.

Add Maintenance functionality from CSM into z/OSMF

Agree on our use cases. Re-implement into Angular. Insert into z/OSMF.

Ecosystem benefit

IBM, CA and other vendors work together on a project that will provide value for the whole mainframe community

A partnership that will benefit everyone

- #1** IBM receive field tested functionality that significantly accelerates delivery of their roadmap
- #2** Quickly extends the z/OS software maintenance benefits available in CSM to a wider audience
- #3** Provides a foundation from which IBM and other vendors can opt to provide further improvements to the installation process of SMP/E PTFs
- #4** Offers fresh impetus to simplifying z/OS software maintenance
- #5** Helps address the ongoing concerns of mainframe shops about cost reduction, efficiency, and skill management challenges

Current Progress

Development has started.



A team of engineers in Prague is currently working on a first version of the corrective maintenance flow.

We have identified **3 main use cases**

- #1** Install a software update to fix a problem
(corrective service)
- #2** Install vendor-recommended software updates
(preventive service)
- #3** Install software updates that provide a new function to a system
(FIXCAT service)

Redesigned UI

A thick, solid pink horizontal bar that spans the width of the text "Redesigned UI".

Completely redesigned UI

We are using IBM's UI standard framework Carbon. Our goal was to make the UI more **simple** and **faster** in compare with the current version.

IBM z/OS Management Facility

Welcome | ibmuser | ? | IBM

Welcome

Software Maintenance

Software Maintenance / DB2-instance

DB2-instance

Select zone:

Zone	Last time updated to Recommended service	History of updates
Zone 001	⚠ 4:00 p. m., 2/19/2018	Go to History
Zone 002	⚠ 3:37 p. m., 2/10/2018	Go to History
Zone 003	✅ 7:09 p. m., 2/01/2018	Go to History
Zone 004	✅ 9:00 a. m., 1/19/2018	Go to History

Select zone

⚠ Recommended service updates

Last successful installation was on 4:00 p. m., 2/19/2018.

[Maintenance History](#)

Start the Maintenance

It is 10 days since the last receive order was used.

Install or search specific PTFs or FIXCATs

RO123456

PTF Name

Status

RO123456

⚠ Not Installed, ready to be Installed

Install this PTF

Install specific PTF(s)

List all installed PTFs

List all available FIXCATs

Back to Dashboard

Key features



Pause and Resume

You can save your progress in doing maintenance



Easier terminology

We are using more causal terminology for easier onboard process



Reports

You can download and browse all the maintenance reports



Wizard

Easy step by step wizard.

HOLDDATA easy as Amazon shopping

Resolving using standardized actions.

The possibility of group actions.

All the data ready to be downloaded as a text file.

IBM z/OS Management Facility

Welcome | ibmuser | ? | IBM

Welcome

Notifications

Workflow Editor

Workflows

Cloud Provisioning

Configuration

Consoles

Jobs and Resources

Links

Performance

Problem Determination

Software

- Software Management
- Software Maintenance

Sysplex

z/OS Classic Interfaces

z/OSMF Administration

z/OSMF Settings

Refresh

Welcome | Software Maintenance

Installation instructions (13)

Preparing installation

Installation instructions

Apply check

Installation

Post-Installation instructions

Updates marked IN ERROR are automatically excluded.

Software instance	Zone
My custom software instance	Zone 1

Select instructions to display

Unresolved (56) | Done (34) | Post-Installation (23) | Excluded (0)

User (23)

Search compute

Download all instructions (TXT, 20kb)

	Name	FMID	Reason
<input type="checkbox"/>	> RO20340	CA3C010	ACTION
<input type="checkbox"/>	> RO20378	CA3C010	ACTION
<input type="checkbox"/>	> RO20358	CA3C010	ACTION
Description This is where you would write a description of the brand new volume you just created, which would help you remember everything.			
	Mark as Done	Mark as Post-Installation	Exclude from Installation
<input type="checkbox"/>	> RO34544	CA3C010	ACTION
<input type="checkbox"/>	> RO34876	CA3C010	ACTION
<input type="checkbox"/>	> RO20123	CA3C010	DYNACT
<input type="checkbox"/>	> RO40799	CA3C010	DYNACT
<input type="checkbox"/>	> RO43502	CA3C010	DYNACT
<input type="checkbox"/>	> RO45671	CA3C010	DYNACT

Items per page: 10 | 1 - 10 of 40 items

1 of 4 pages

> Fixcat (23)

> System (5)

> Error (5)

Cancel

Save and Exit

Run Apply check



Mainframe software provisioning using z/OSMF

JAN PRIHODA

31 MAY 2018



Cloud-like Experience for Software Provisioning

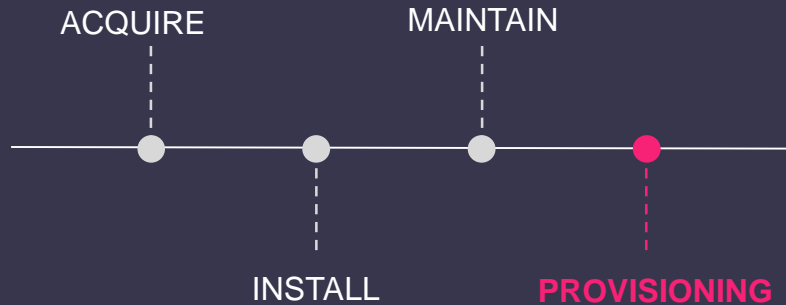

1

THE BIG PICTURE

2

CURRENT PROGRESS

3

FUTURE VISION

What Does It Mean Provisioning

Bring up a new instance of software with configuration on target system in few clicks.

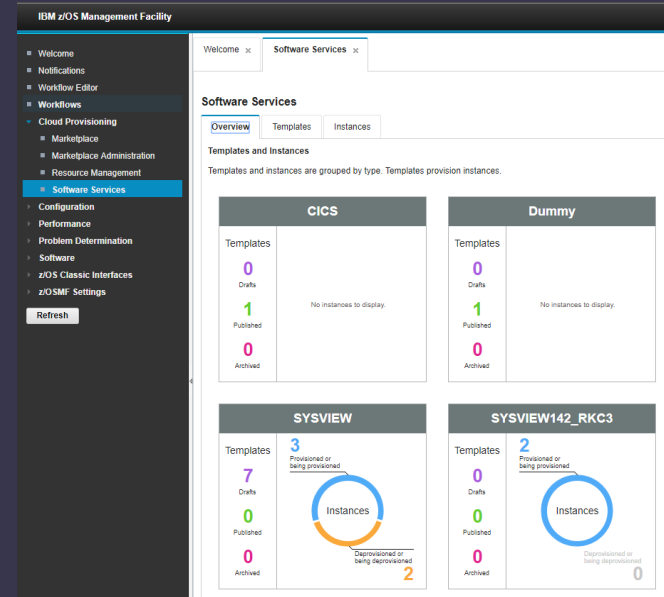

The Big Picture

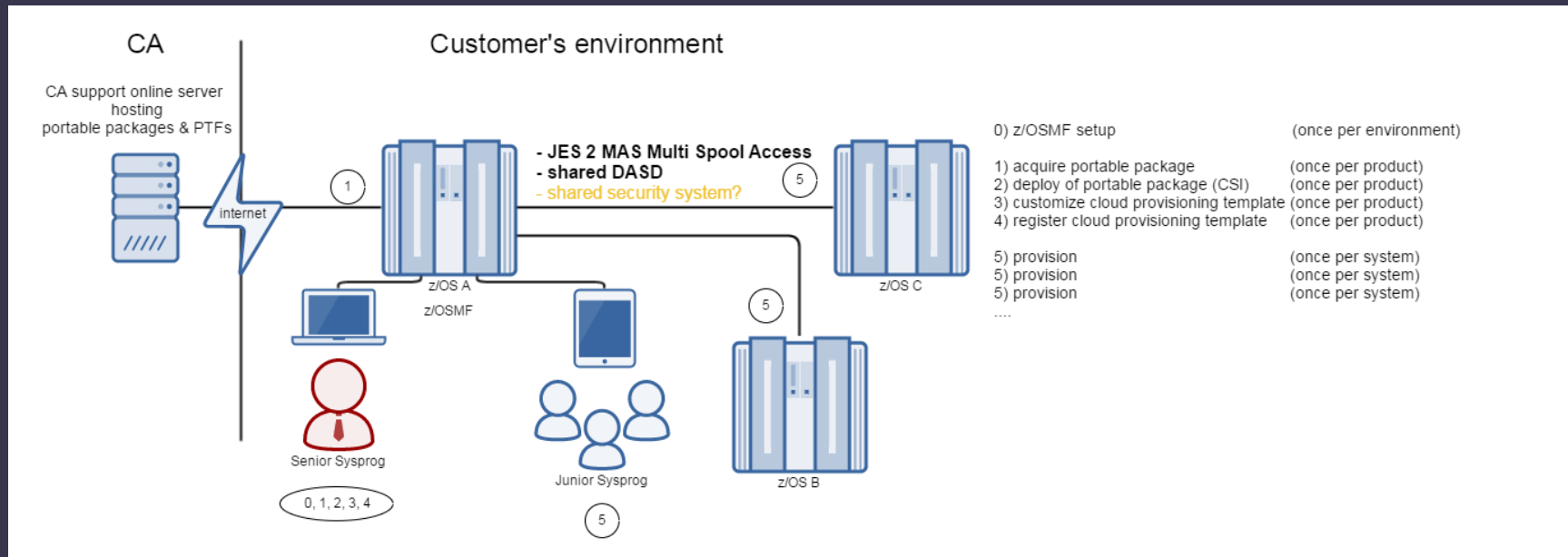

Current Progress

- CA SYSVIEW provisioning **templates** for z/OSMF
- They cover 4 basic scenarios
 - **Fresh install** with default configuration
 - **Upgrade** from a version to higher one
 - **Cloning** existing **instance** from one location to another
 - **Clone** with instance **upgrade**
- ESM microservice certificates configuration

Future Vision

One tool to cover whole process

- From acquisition
- Through install and maintenance
- To configure running software instance

How can you get involved

Influence the future!

Stay in touch, sign up for future updates.



<https://goo.gl/AvGCjv>



z/OSMF for Standard Software Management

Vit Vlcek, Elliot Jalley, Miroslav Strnad, Jan Prihoda



@cainc



slideshare.net/CAinc



linkedin.com/company/ca

ca.com