

What's New in 8.0 - Part 2

CA Continuous Application Insight

Product Management

January 2015

Agenda

- Product Renaming
- Review of notable enhancements in 8.0
 - CA Continuous Application Insight
- Questions & Answers

CA Continuous Application Insight 8.0 Highlights

New Workflows	Enhanced Agent	Enhanced Support Matrix
Tracking and Monitoring Business Transactions	Importing Data	Expanded Support
<ul style="list-style-type: none">▪ New Ticket Generation Workflow for improved ticket creation and management▪ New Finding Defects Workflow with advanced search for analytic visualization (mapping of paths, path overlays with metric data/exceptions), building baselines and virtual services, defect replay, and annotations (pinning) of paths for defect tagging and more!▪ New Doc Gen Workflow enables the full documentation of the business process by mapping the architecture, paths plus annotation	<ul style="list-style-type: none">▪ New remote agent calibration and configuration with an easy to use interface for the agent administrator▪ New VSE Companions via REST and CLI for JSON, JMS and MQ Series to help get data from Virtual Services runtime into CA Path Finder.▪ New Splunk integration for faster data input into paths from well known monitoring system	<p>Complete testing on CA Path Finder supported agent platforms including:</p> <ul style="list-style-type: none">▪ IBM WebSphere Application Server▪ JBoss▪ Oracle WebLogic Server▪ SAP NetWeaver▪ TIBCO Business Works▪ TIBCO Enterprise Message Service▪ webMethods Integration Server

CA Continuous Application Insight

New Asset Generation Workflows

Generate Baseline tests, Virtual Services, and documentation

- Identify transaction with full payload text search
- Merge duplicate transactions to get rid of clutter in UI and to act on them as a group
- Shelf sets of transactions from different time slices and agents
- Create composite models from multiple agents
 - Web services served by multiple app servers behind routers
 - Create single virtual services to isolate dependencies for desktops
- Create Baseline tests and Statefull Baseline tests
- Document the environment and assets generated

New Search of Transactions

Keyword Search, Time frames, Refinements

Refined By

- Agent**
 - ☐ JBoss_LISABank
- Category**
 - ☐ Web Http
 - ☐ EJB
 - ☐ JDBC
 - ☐ Framework
- Exec Time (ms)**
 - Enter Search Text
- Class Name**
 - Auto Complete Search...
 - ☐ com.itko.examples.ejb3.ejb3accountcontrolbean
 - ☐ com.itko.examples.ejb3.ejb3usercontrolbean
 - ☐ com.sun.proxy.\$proxy104
 - ☐ com.sun.proxy.\$proxy110

Search Bar

Enter Search Text 1 Day

Search Duration : 1 Day

Results: 10

Name	Start Time	Wall Time	CPU Time	Agent	Actions
/lisabank/login.do	2014-09-23 14:28:27 2...	467 ms	358 ms	JBoss_LISABank	<input type="button" value="🔗"/>
/lisabank/buttonclick.do	2014-09-23 14:28:04 6...	184 ms	156 ms	JBoss_LISABank	<input type="button" value="🔗"/>
/lisabank/createaccount.do	2014-09-23 12:24:07 0...	14372 ms	1466 ms	JBoss_LISABank	<input type="button" value="🔗"/>
/lisabank/buttonclick.do	2014-09-23 12:23:57 1...	2278 ms	1466 ms	JBoss_LISABank	<input type="button" value="🔗"/>
/lisabank/home.do	2014-09-23 12:23:52 3...	143 ms	140 ms	JBoss_LISABank	<input type="button" value="🔗"/>
/lisabank/	2014-09-23 12:23:51 7...	583 ms	514 ms	JBoss_LISABank	<input type="button" value="🔗"/>
/lisabank/login.do	2014-09-23 12:23:45 8...	5845 ms	1965 ms	JBoss_LISABank	<input type="button" value="🔗"/>
/lisabank/login.do	2014-09-23 12:23:31 6...	1247 ms	1138 ms	JBoss_LISABank	<input type="button" value="🔗"/>
/lisabank/login.do	2014-09-23 10:35:54 2...	1437 ms	1263 ms	JBoss_LISABank	<input type="button" value="🔗"/>
/lisabank/	2014-09-23 10:35:40 6...	336 ms	310 ms	JBoss_LISABank	<input type="button" value="🔗"/>

Merge repeated transactions

Simplify when working with data driven testing

Search Duration : 1 Day

Results: 10

Export/Import Repeated Paths

Name	Start Time	Wall Time	CPU Time	Agent	Actions
/lisabank/login.do Merged (3)	2014-09-23 14:28:27 285	2583 ms	358 ms	JBoss_LISABank	
/lisabank/buttonclick.do	2014-09-23 14:28:04 668	184 ms	156 ms	JBoss_LISABank	
/lisabank/createaccount.do	2014-09-23 12:24:07 058	14372 ms	1466 ms	JBoss_LISABank	
/lisabank/buttonclick.do	2014-09-23 12:23:57 150	2278 ms	1466 ms	JBoss_LISABank	
/lisabank/home.do	2014-09-23 12:23:52 309	143 ms	140 ms	JBoss_LISABank	
/lisabank/	2014-09-23 12:23:51 721	583 ms	514 ms	JBoss_LISABank	
/lisabank/login.do	2014-09-23 12:23:31 640	1247 ms	1138 ms	JBoss_LISABank	
/lisabank/modifyuser.do	2014-09-23 10:35:49 676	3336 ms	3198 ms	JBoss_LISABank	

Path details with agent boundaries

View details of transactions, navigate, and zoom

The transaction diagram illustrates the flow of the transaction, showing the sequence of activities and their durations:

- `/lisabank/login.do` (1.437 ms)
- `$Proxy104.getUser` (198 ms)
- `EJB3UserControlBean.getUser` (114 ms)
- `SQL Activity (1)` (0 ms)
- `$Proxy104.getUser` (52 ms)
- `EJB3UserControlBean.getUser` (17 ms)
- `SQL Activity (1)` (0 ms)
- `$Proxy104.validate` (71 ms)
- `EJB3UserControlBean.validate` (142 ms)
- `SQL Activity (1)` (0 ms)

The diagram also shows the response XML, which is a JSON object representing a user entity:

```
<com.itko.examples.entity.User>
  <login>lisa_simpson
  </login>
  <pwd>60fAfQq+W0R4HrLgSfPodkWRw9I=
  </pwd>
  <fname>lisa
  </fname>
  <lname>simpson
  </lname>
  <email>lisa.simpson@itko.com
  </email>
  <phone>123-456-7890
  </phone>
  <ssn>295-20-0146
  </ssn>
  <newFlag>true
  </newFlag>
  <roleKey>REGULAR
  </roleKey>
  <accounts class="org.hibernate.collection.PersistentSet">
    <initialized>true
    </initialized>
    <owner class="com.itko.examples.entity.User" reference="..../>
    <cachedSize>1
    </cachedSize>
    <role>com.itko.examples.entity.User.accounts
    </role>
    <key class="string">lisa_simpson
```

Right Click actions

Add transaction to shelf, merged transactions, all occurrences, remove noise

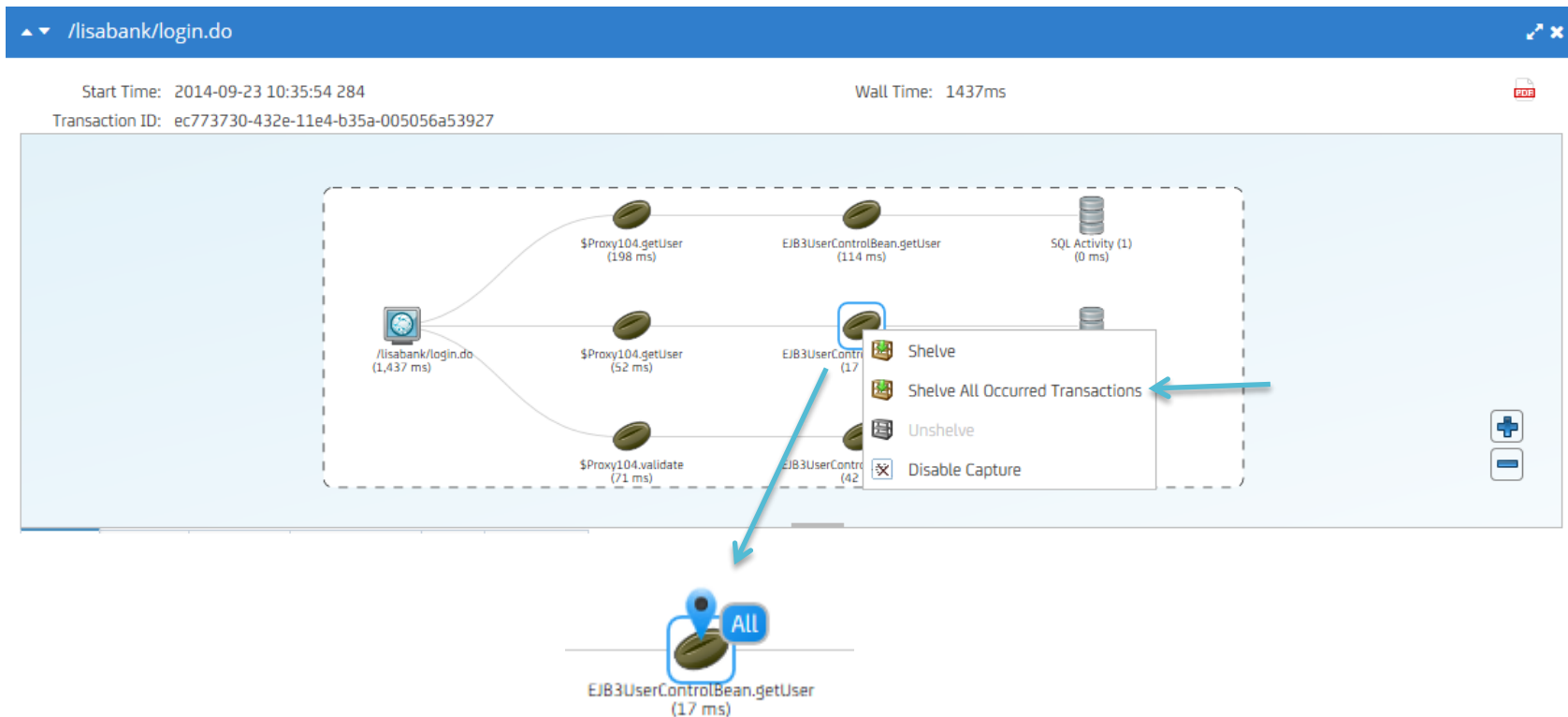

Shelf View

Generate consolidated baselines, virtual services, PDF documents

DevTest Portal

Home × Business Transactions ×

Create Virtual Service

Shelf > Create Virtual Service

Virtual Services: 3

2014-09-23_10-35-54_735_EJB3UserControlBean.getUser All

EJB - com.itko.examples.ejb3.EJB3UserControlBean - jnp://141.202.34.95:1099/EJB3UserControlBean/remote {EJB3UserControlBean.getUser}

☐ Treat all transactions as stateless

☐ Report "No Match" ☐ Bypass Virtual Service

2014-09-23_10-35-54_818_EJB3UserControlBean.validate All

EJB - com.itko.examples.ejb3.EJB3UserControlBean - jnp://141.202.34.95:1099/EJB3UserControlBean/remote {EJB3UserControlBean.validate}

☐ Treat all transactions as stateless

☐ Report "No Match" ☐ Bypass Virtual Service

2014-09-23_12-24-07_148_Proxy110.addAccount

EJB - com.sun.proxy.\$Proxy110 - jnp://141.202.34.95:1099/EJB3AccountControlBean/remote {EJB3AccountControlBeanRemote.addAccount}

☐ Treat all transactions as stateless

☐ Report "No Match" ☐ Bypass Virtual Service

Business Transactions

Manage Tickets

Find Defects

Transaction DocGen

Configure Agents

Broker:YANFA01RAS0\$ayanfa01ra50.ca.com

Phoenix:Administratorayanfa01ra50.ca.com

RA-NITLV-3-95-2_Agent

RA-NITLV-3-95-3_Agent

Registry:YANFA01RAS0\$ayanfa01ra50.ca.com

JBoss_LISABank

LW:Administratorayanfa01ra50.ca.com

VSE:YANFA01RAS0\$ayanfa01ra50.ca.com

Administratorayanfa01ra50.ca.com

Show All Agents

Integrated DevTest workflow

Create baseline and VS directly in DevTest project. Backwards compatible with existing Workstation

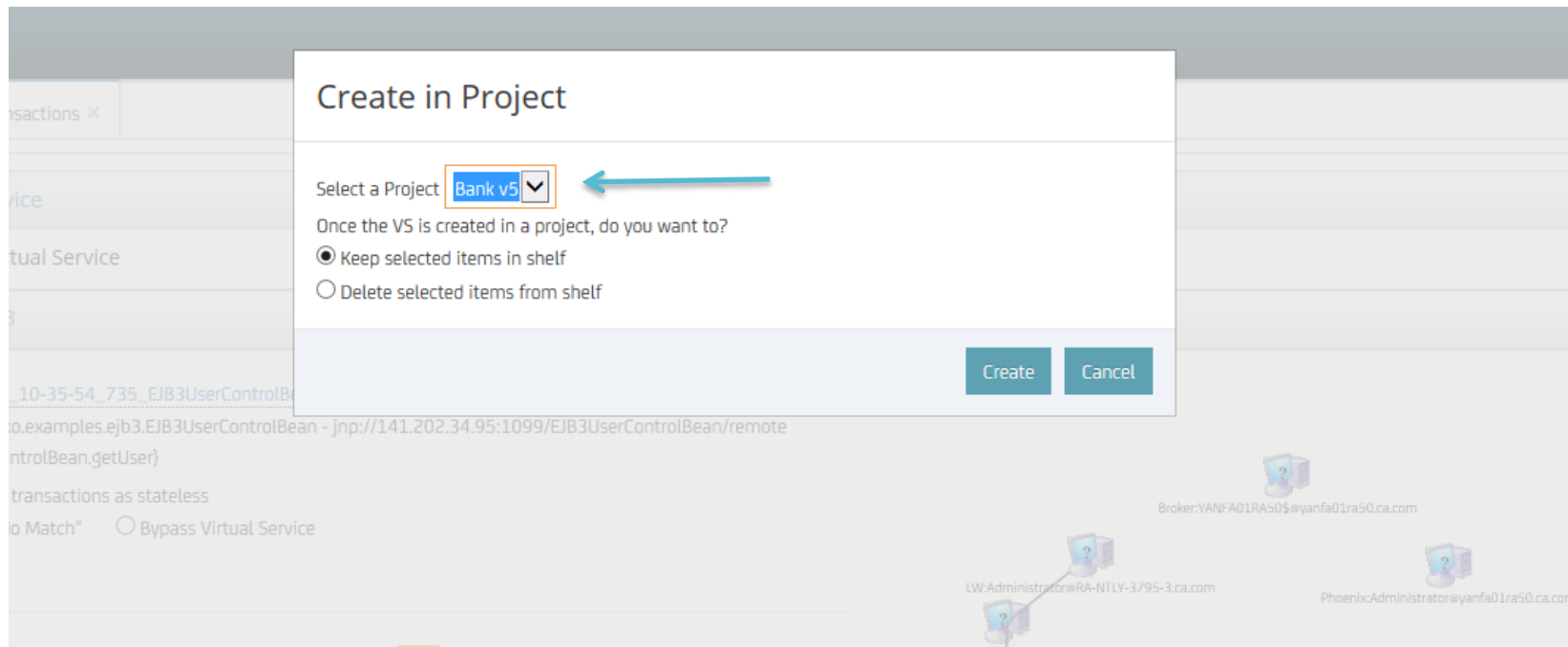

DocGen Workflow

Generate visibility into system architecture and data flows

- Solves problem of “what is behind my UI” or “what is behind my API”
- Transaction paths are dynamically loaded into the UI as they are processed by Path Finder
- Use transactions to document backend code, databases, and can be used to generate assets
- Associate the documentation with your RTC and Rational test cases

Real time live documentation of UI and API's

Visualize what is behind the black box

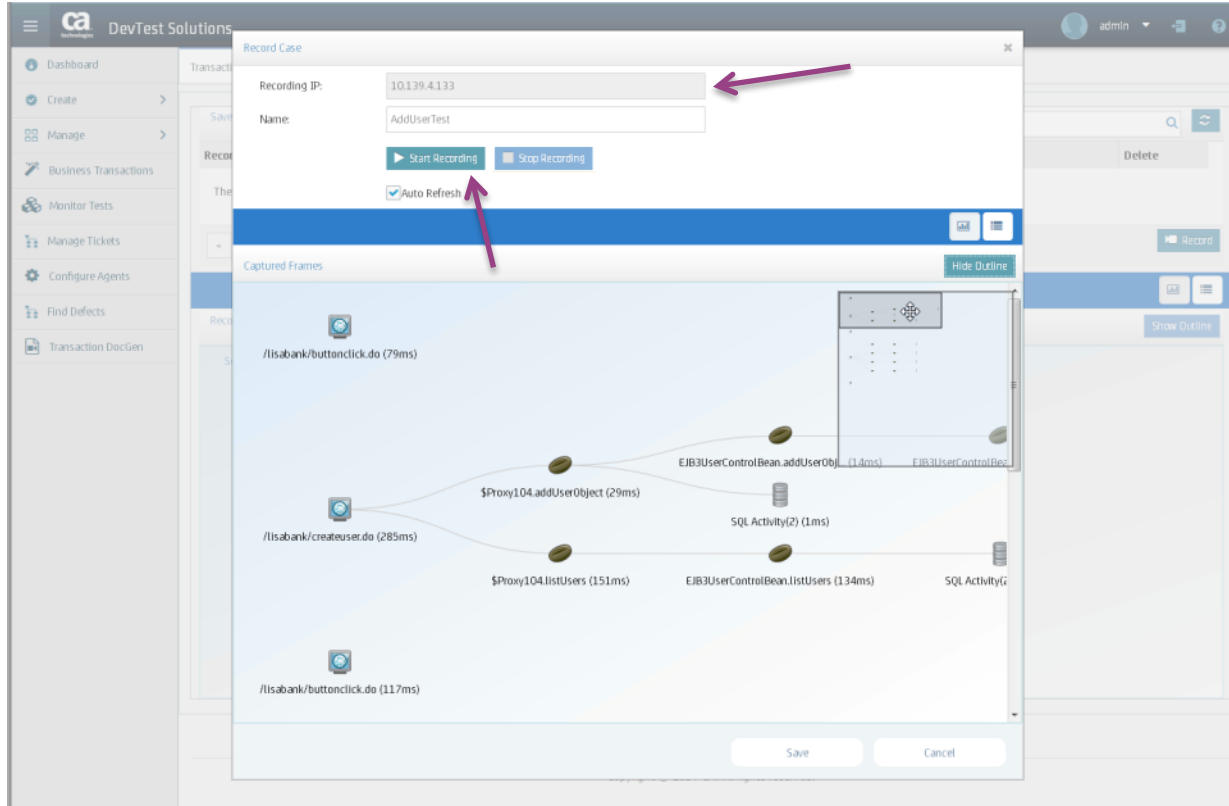

Find Defects Workflow

New analytics visualized in UI

- Refine and full text search like Business transactions
- Annotations
 - Show log4j messages captured
 - Show exceptions captured
 - Response times percentile
- Pin drops to identify interesting transactions and find them again
- 1 click generation of all assets

Annotations

Show log messages, exceptions, 9Xth percentile of response

Points of Interest

Drop a pin on the transaction map to remember a position

Defect replay – Generate all assets

For a single transaction generate expanded & stateful baseline and VS

Ticket Generation

Formerly cases

- Same workflow for Alt-Click
- REST only integration into QC defects (dropped activeX VAPI for this only)
- New UI to find and process

Manage ticket list

Time, reporter, status and text search

CA DevTest Solutions

Dashboard | Transaction DocGen | Manage Tickets

Manage Tickets

Reporter: Status: Select a status

Search:

Actions	Title	Date	Defect	Reporter	Status
  	Account Discount not apply	2014-09-16 12:07:58 321	JIRA-11212		New

Copyright © 2014 CA. All rights reserved.

View paths associated with Ticket

Pin Drop for Identifying the problem

Searchable as a point of interest

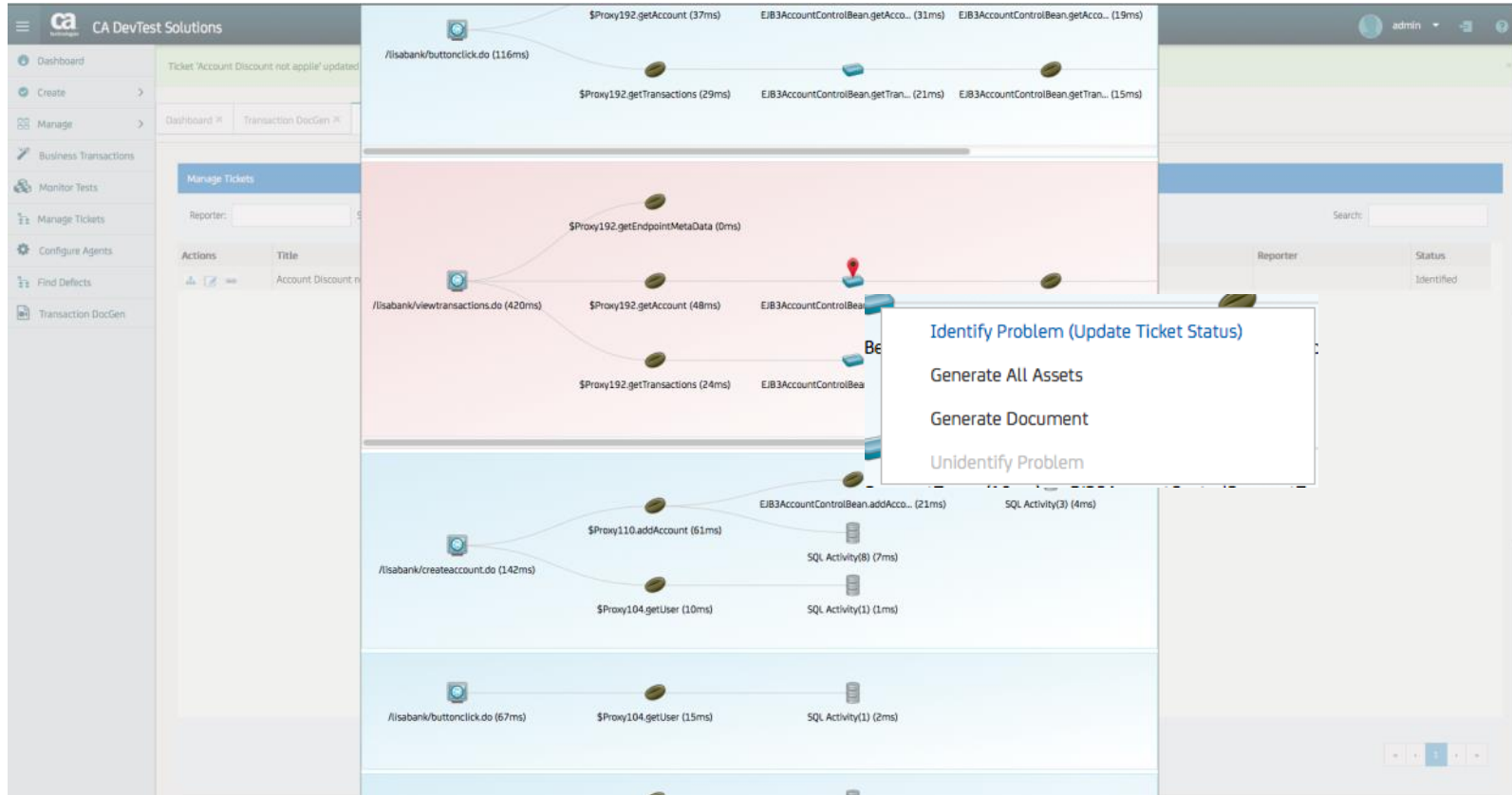

Q & A