

The gateway supports JMS 1.1. You'll need to have a JMS 1.1 compliant broker and corresponding client libraries.

For example, you could use [ActiveMQ 5.17.6](#) (JMS 2.0 was added in 5.18.x, and this could cause problems).

I find it easiest to use the bundled JAR (e.g. [activemq-all-5.17.6.jar](#)) to install the client on the gateway. That way, you don't have to worry about dependencies.

Install this client JAR to your gateway [per this documentation](#):

```
[root@gw ext]# pwd
/opt/SecureSpan/Gateway/runtime/lib/ext
[root@gw ext]# ll
total 10536
drwxr-xr-x 2 layer7 layer7    4096 Dec 11 14:33 ./
drwxr-xr-x 4 layer7 layer7   36864 Oct 16 10:59 ../
-rw-r-xr-x 1 layer7 layer7 10716715 Dec 11 14:32 activemq-all-5.17.6.jar*
-r--r--r-- 1 layer7 layer7   25998 Aug  4 21:51 jms-1.1.jar
[root@gw ext]#
```

Then create a JMS destination [per this documentation](#). For example:

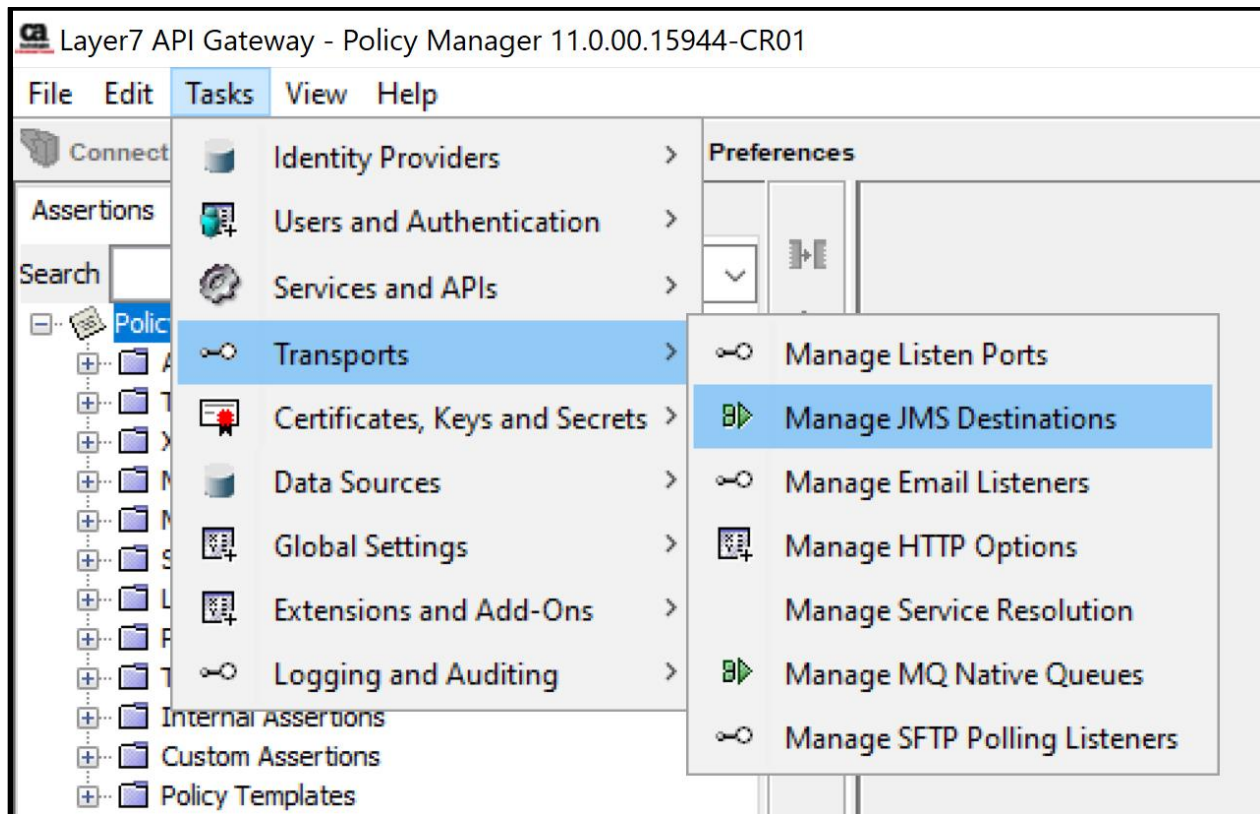



JMS Destination Properties



Basics JNDI Destination Inbound Options Outbound Options

Name audits

Direction:

- ☒ Outbound - Gateway can route messages to the Destination
☐ This destination is a template
☐ Inbound - Gateway will drain messages from the Destination

Provider Type:

Generic JMS



Reset

Test Settings

Save

Cancel



JMS Destination Properties



Basics JNDI Destination Inbound Options Outbound Options

Initial Context Factory class name:

org.apache.activemq.jndi.ActiveMQInitialContextFactory

JNDI URL:

tcp://192.168.47.250:61616

☐ Credentials are required to connect to JNDI

User Name:

Password:

☐ Show Password

Additional Properties

Name

Value

Add

Edit

Remove

Test Settings

Save

Cancel



JMS Destination Properties



Basic JNDI Destination Inbound Options Outbound Options

Destination Type: Queue

Connection Factory Name: ConnectionFactory

Destination Name: dynamicQueues/audits

☐ Credentials are required to connect to this Destination

User Name:

Password:

☐ Show Password

Test Settings

Save

Cancel



JMS Destination Properties



Basics JNDI Destination Inbound Options Outbound Options

Outbound Reply Behavior

☐ Always use temporary queue

☒ No replies (one-way)

☐ Wait for Reply on specified queue:

Request/Response Correlation

☒ Generate New CorrelationID for Request

☐ Expect Receiver to copy Request MessageID to Response CorrelationID

Outbound Message Format

☒ Automatic

☐ BytesMessage

☐ TextMessage

Pooling Settings

☒ Session Pooling

☐ Connection Pooling

☐ Override System Defaults

Session Pool Size:

Max Session Idle:

Max Wait (ms):

Test Settings

Save

Cancel

Then configure your audit sync policy [per this documentation](#):

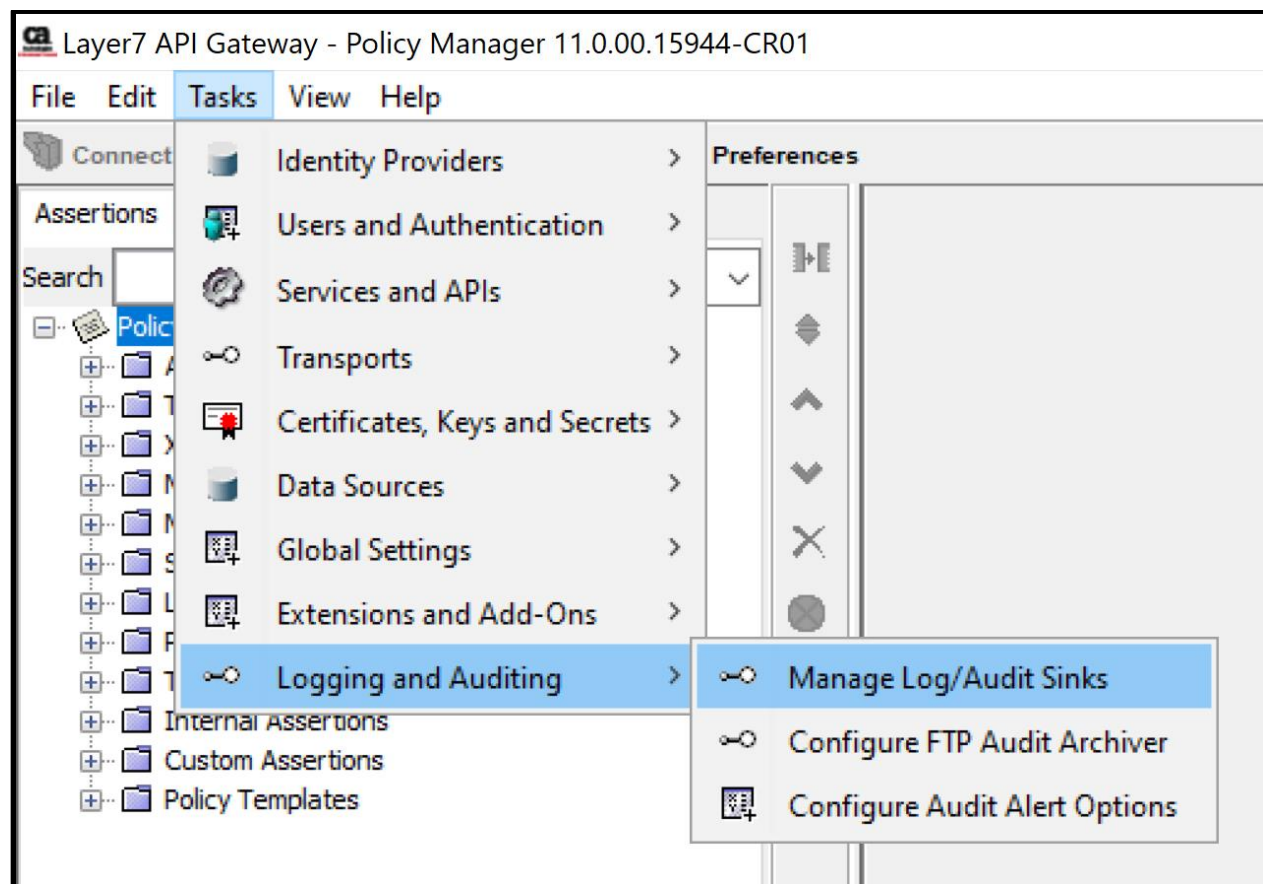

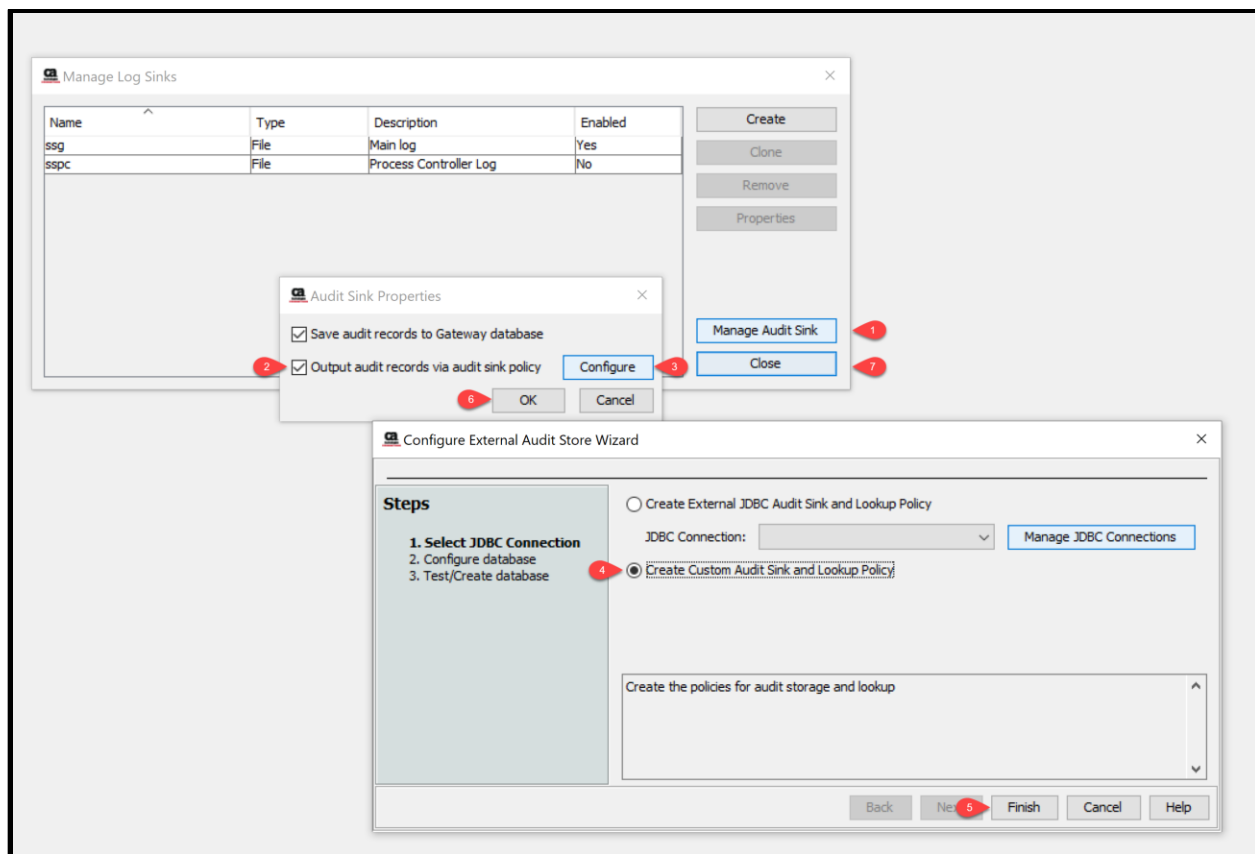

This will leave you with two policies like so:

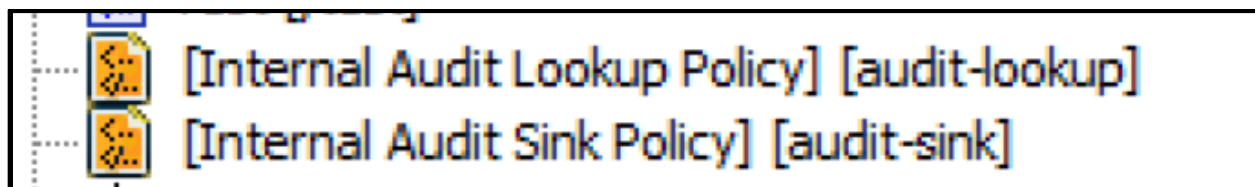

In the default audit sink policy, uncomment line #4, and add a **Route via JMS Destination** assertion on line #5:

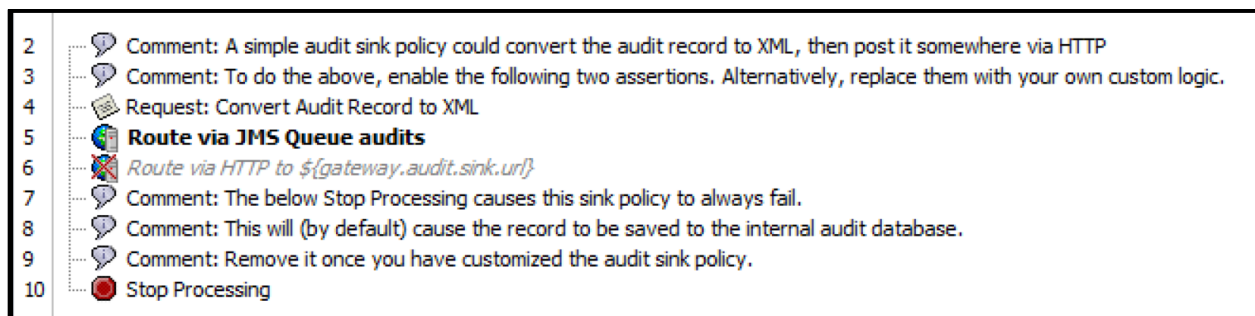

Configure your route assertion like so:

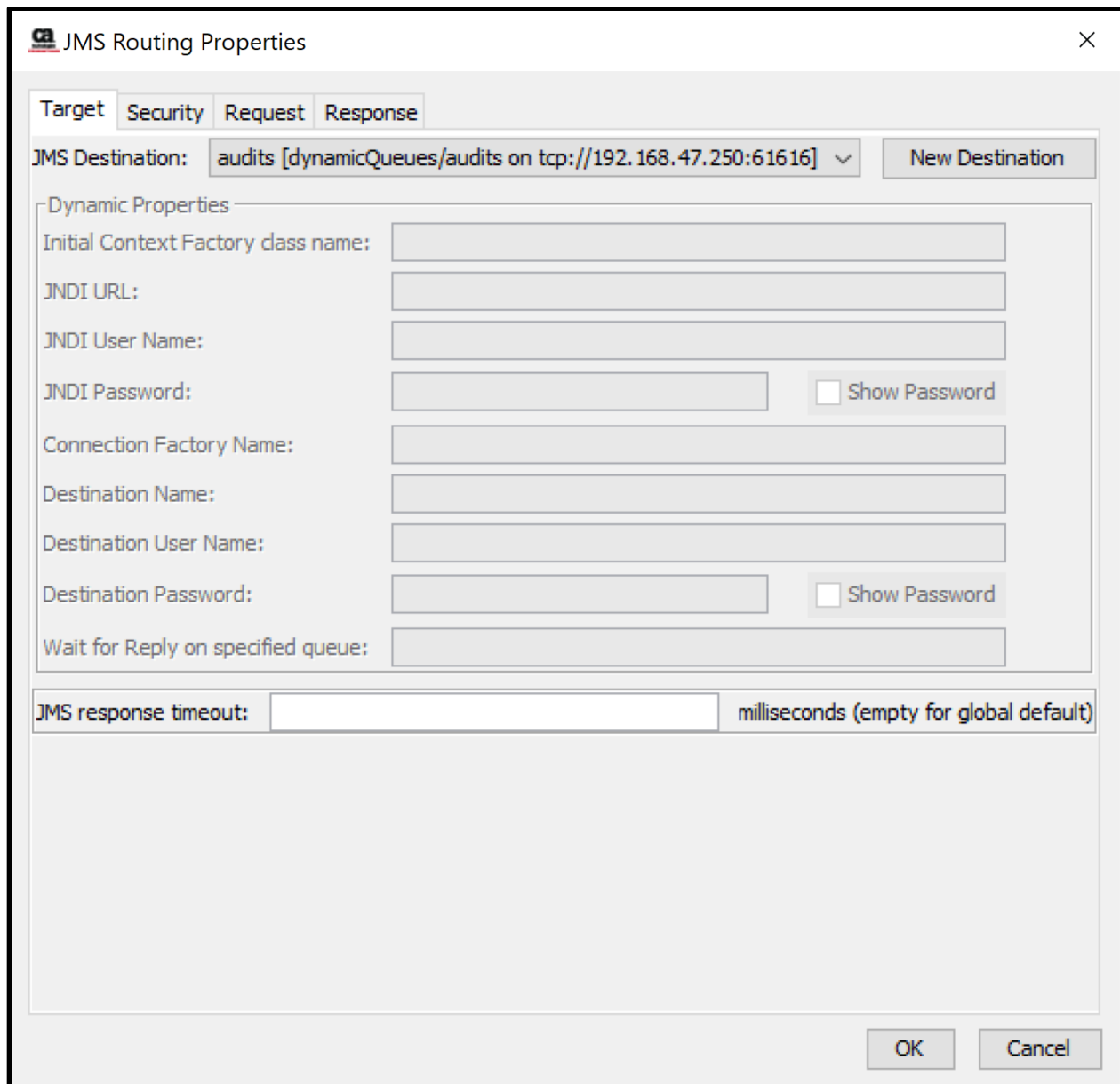

The image shows a 'JMS Routing Properties' dialog box with a close button (X) in the top right corner. It features four tabs: 'Target', 'Security', 'Request', and 'Response', with 'Target' currently selected. Below the tabs, there is a 'JMS Destination' dropdown menu showing 'audits [dynamicQueues/audits on tcp://192.168.47.250:61616]' and a 'New Destination' button. A section titled 'Dynamic Properties' contains several input fields: 'Initial Context Factory class name:', 'JNDI URL:', 'JNDI User Name:', 'JNDI Password:' (with a 'Show Password' checkbox), 'Connection Factory Name:', 'Destination Name:', 'Destination User Name:', 'Destination Password:' (with a 'Show Password' checkbox), and 'Wait for Reply on specified queue:'. At the bottom, there is a 'JMS response timeout:' field followed by the text 'milliseconds (empty for global default)'. The dialog concludes with 'OK' and 'Cancel' buttons.

JMS Routing Properties

Target Security Request Response

JMS Destination: audits [dynamicQueues/audits on tcp://192.168.47.250:61616] New Destination

Dynamic Properties

Initial Context Factory class name:

JNDI URL:

JNDI User Name:

JNDI Password: ☐ Show Password

Connection Factory Name:

Destination Name:

Destination User Name:

Destination Password: ☐ Show Password

Wait for Reply on specified queue:

JMS response timeout: milliseconds (empty for global default)

OK Cancel

 JMS Routing Properties

×

TargetSecurityRequestResponse

Request message properties

Message Source: Request

☐ Use request settings:

Delivery Mode: Persistent

Priority: 4

Time To Live: 0 milliseconds

☒ Pass through all JMS message properties

☐ Customize JMS message properties to forward:

Name	Value
------	-------

AddRemoveEdit

OKCancel

And then once you start generating audit activity, you should start seeing audit records in your queue:

ActiveMQTM

[Home](#) | [Queues](#) | [Topics](#) | [Subscribers](#) | [Connections](#) | [Network](#) | [Scheduled](#) | [Send](#)

Queue Name

Create

Queue Name Filter

Filter

Queues:

Name	Number Of Pending Messages	Number Of Consumers	Messages Enqueued	Messages Dequeued	Views	Operations
audits	26	0	26	0	Browse Active Consumers Active Producers atom rss	Send To Purge Delete Pause

Copyright 2005-2023 The Apache Software Foundation.

ActiveMQTM

[Home](#) | [Queues](#) | [Topics](#) | [Subscribers](#) | [Connections](#) | [Network](#) | [Scheduled](#) | [Send](#)

Browse audits

Message ID ↑	Correlation ID	Persistence	Priority	Redelivered	Reply To	Timestamp	Type	Operations
ID:gw.11.0.a-23069-1702325482664-7:1:1:1:1		Non Persistent	0	false		2023-12-11 20:34:04:861 UTC	Delete	
ID:gw.11.0.a-23069-1702325482664-7:1:1:1:2		Non Persistent	0	false		2023-12-11 20:34:04:875 UTC	Delete	
ID:gw.11.0.a-23069-1702325482664-7:1:1:1:3		Non Persistent	0	false		2023-12-11 20:34:04:895 UTC	Delete	
ID:gw.11.0.a-23069-1702325482664-7:1:1:1:4		Non Persistent	0	false		2023-12-11 20:34:04:913 UTC	Delete	
ID:gw.11.0.a-23069-1702325482664-7:1:1:1:5		Non Persistent	0	false		2023-12-11 20:34:04:926 UTC	Delete	
ID:gw.11.0.a-23069-1702325482664-7:1:1:1:6		Non Persistent	0	false		2023-12-11 20:34:05:236 UTC	Delete	
ID:gw.11.0.a-23069-1702325482664-7:1:1:1:7		Non Persistent	0	false		2023-12-11 20:34:15:249 UTC	Delete	
ID:gw.11.0.a-23069-1702325482664-7:1:1:1:8		Non Persistent	0	false		2023-12-11 20:34:15:272 UTC	Delete	
ID:gw.11.0.a-4089-1702326888411-1:1:1:1:1		Non Persistent	0	false		2023-12-11 20:34:48:589 UTC	Delete	
ID:gw.11.0.a-4089-1702326888411-1:1:1:1:10		Non Persistent	0	false		2023-12-11 20:34:48:893 UTC	Delete	
ID:gw.11.0.a-4089-1702326888411-1:1:1:1:11		Non Persistent	0	false		2023-12-11 20:34:48:911 UTC	Delete	
ID:gw.11.0.a-4089-1702326888411-1:1:1:1:12		Non Persistent	0	false		2023-12-11 20:34:48:926 UTC	Delete	
ID:gw.11.0.a-4089-1702326888411-1:1:1:1:13		Non Persistent	0	false		2023-12-11 20:34:48:935 UTC	Delete	
ID:gw.11.0.a-4089-1702326888411-1:1:1:1:14		Non Persistent	0	false		2023-12-11 20:34:48:943 UTC	Delete	
ID:gw.11.0.a-4089-1702326888411-1:1:1:1:15		Non Persistent	0	false		2023-12-11 20:37:32:520 UTC	Delete	
ID:gw.11.0.a-4089-1702326888411-1:1:1:1:16		Non Persistent	0	false		2023-12-11 20:37:38:817 UTC	Delete	
ID:gw.11.0.a-4089-1702326888411-1:1:1:1:17		Non Persistent	0	false		2023-12-11 20:37:39:028 UTC	Delete	
ID:gw.11.0.a-4089-1702326888411-1:1:1:1:12		Non Persistent	0	false		2023-12-11 20:34:48:604 UTC	Delete	
ID:gw.11.0.a-4089-1702326888411-1:1:1:1:13		Non Persistent	0	false		2023-12-11 20:34:48:606 UTC	Delete	
ID:gw.11.0.a-4089-1702326888411-1:1:1:1:14		Non Persistent	0	false		2023-12-11 20:34:48:608 UTC	Delete	
ID:gw.11.0.a-4089-1702326888411-1:1:1:1:15		Non Persistent	0	false		2023-12-11 20:34:48:610 UTC	Delete	
ID:gw.11.0.a-4089-1702326888411-1:1:1:1:16		Non Persistent	0	false		2023-12-11 20:34:48:612 UTC	Delete	
ID:gw.11.0.a-4089-1702326888411-1:1:1:1:17		Non Persistent	0	false		2023-12-11 20:34:48:835 UTC	Delete	
ID:gw.11.0.a-4089-1702326888411-1:1:1:1:18		Non Persistent	0	false		2023-12-11 20:34:48:860 UTC	Delete	
ID:gw.11.0.a-4089-1702326888411-1:1:1:1:19		Non Persistent	0	false		2023-12-11 20:34:48:875 UTC	Delete	
ID:gw.11.0.a-4089-1702326888411-3:1:1:1:1		Non Persistent	0	false		2023-12-11 20:44:30:024 UTC	Delete	

[View Consumers](#)

Copyright 2005-2023 The Apache Software Foundation.



[Home](#) | [Queues](#) | [Topics](#) | [Subscribers](#) | [Connections](#) | [Network](#) | [Scheduled](#) | [Send](#)

Headers

Message ID	ID:gw.11.0.a-23069-1702325482664-7:1:1:1:1
Destination	queue://audits
Correlation ID	
Group	
Sequence	0
Expiration	0
Persistence	Non Persistent
Priority	0
Redelivered	false
Reply To	
Timestamp	2023-12-11 20:34:04:861 UTC
Type	

Properties

Message Actions

Delete

Copy

Move

-- Please select --

Message Details

<audit action="Stopping" componentId="1200000" level="500" levelStr="FINE" name="Server" sequenceNumber="392" type="system" xmlns="http://17tech.com/audit/rec"><nodeId>32263ad99af041bda25181cfa