



Datacom SQL Performance Analyzer

August 11, 2022

Nakesha Newbury, Product Manager

Emelda Peter, Software Engineer

Disclaimer

Certain information in this presentation may outline Broadcom's general product direction. This presentation shall not serve to (i) affect the rights and/or obligations of Broadcom or its licensees under any existing or future license agreement or services agreement relating to any Broadcom software product; or (ii) amend any product documentation or specifications for any Broadcom software product. This presentation is based on current information and resource allocations as of August 11, 2022, and is **subject to change or withdrawal by Broadcom at any time without notice. The development, release and timing of any features or functionality described in this presentation remain at Broadcom's sole discretion.**

Notwithstanding anything in this presentation to the contrary, upon the general availability of any future Broadcom product release referenced in this presentation, Broadcom may make such release available to new licensees in the form of a regularly scheduled major product release. Such release may be made available to licensees of the product who are active subscribers to Broadcom maintenance and support, on a when and if-available basis. The information in this presentation is not deemed to be incorporated into any contract.

Copyright © 2022 Broadcom. All rights reserved. The term "Broadcom" refers to Broadcom Inc. and/or its subsidiaries. Broadcom, the pulse logo, Connecting everything, CA Technologies and the CA Technologies logo are among the trademarks of Broadcom.

THIS PRESENTATION IS FOR YOUR INFORMATIONAL PURPOSES ONLY. Broadcom assumes no responsibility for the accuracy or completeness of the information. TO THE EXTENT PERMITTED BY APPLICABLE LAW, BROADCOM PROVIDES THIS DOCUMENT "AS IS" WITHOUT WARRANTY OF ANY KIND, INCLUDING, WITHOUT LIMITATION, ANY IMPLIED WARRANTIES OF MERCHANTABILITY, FITNESS FOR A PARTICULAR PURPOSE, OR NONINFRINGEMENT. **In no event will Broadcom be liable for any loss or damage, direct or indirect, in connection with this presentation, including, without limitation, lost profits, lost investment, business interruption, goodwill, or lost data, even if Broadcom is expressly advised in advance of the possibility of such damages.**

Datacom SQL Performance Analyzer

Agenda

- Feature Overview
- Download installation media
- Pre-Installation steps
- Installation
- Post-Installation steps
- Start and Stop the Service
- Cached Queries & Details
- Active Transactions
- Demo
- Resources
- Keeping You Informed – Announcements, Education, and Events



Datacom SQL Performance Analyzer

Delivered



Use Case:

As a Datacom user, I want a tool within the Datacom base product that will enable viewing of SQL queries dynamically in order to quickly and easily identify and address bottlenecks in an automated way with limited manual intervention.

Simplify & Automate

- ✓ Manage SQL performance simply and easily through a graphical user interface (UI)
- ✓ Increase productivity eliminating manual efforts tracking down SQL bottlenecks
- ✓ Speed time-to-resolution through automated reporting capabilities

Bottom Line:

Simplifying and automating SQL performance management leveraging modern graphical user interface.

Datacom SQL Performance Analyzer

- Ability to view currently running queries
- Cancel problem queries on-the-fly via user friendly UI
- Run SQL Optimization report to pinpoint problem areas for quicker resolution

Watch MTE session: DM17-S

Query ID	Query Text	SQL	SQL Text	SQL Text	SQL Text
Q000000001	SELECT * FROM ...	SELECT * FROM ...	SELECT * FROM ...	SELECT * FROM ...	SELECT * FROM ...
Q000000002	SELECT * FROM ...	SELECT * FROM ...	SELECT * FROM ...	SELECT * FROM ...	SELECT * FROM ...
Q000000003	SELECT * FROM ...	SELECT * FROM ...	SELECT * FROM ...	SELECT * FROM ...	SELECT * FROM ...
Q000000004	SELECT * FROM ...	SELECT * FROM ...	SELECT * FROM ...	SELECT * FROM ...	SELECT * FROM ...
Q000000005	SELECT * FROM ...	SELECT * FROM ...	SELECT * FROM ...	SELECT * FROM ...	SELECT * FROM ...
Q000000006	SELECT * FROM ...	SELECT * FROM ...	SELECT * FROM ...	SELECT * FROM ...	SELECT * FROM ...
Q000000007	SELECT * FROM ...	SELECT * FROM ...	SELECT * FROM ...	SELECT * FROM ...	SELECT * FROM ...
Q000000008	SELECT * FROM ...	SELECT * FROM ...	SELECT * FROM ...	SELECT * FROM ...	SELECT * FROM ...
Q000000009	SELECT * FROM ...	SELECT * FROM ...	SELECT * FROM ...	SELECT * FROM ...	SELECT * FROM ...
Q000000010	SELECT * FROM ...	SELECT * FROM ...	SELECT * FROM ...	SELECT * FROM ...	SELECT * FROM ...

Overview

SQL Performance Analyzer



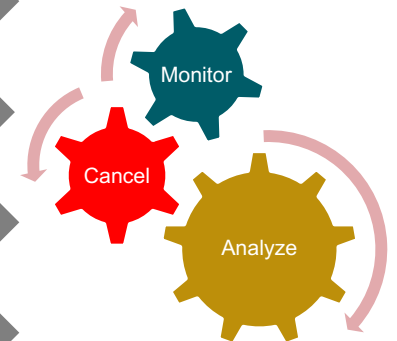

Simplify & Monitor

- ✓ Analyze query activity to identify poorly performing queries
- ✓ View currently running queries and cached queries
- ✓ Increase productivity by minimizing manual efforts tracking down SQL bottlenecks
- ✓ Cancel problem queries
- ✓ Run optimization report to identify problem areas and tune them.



| Download Installation Media

- To locate the installation media, start at the support.broadcom.com page. From there, navigate as follows:
 - **Mainframe Software > My Downloads > Datacom**
- Once you are on the page with the products related to Datacom, click on the link for:
 - **Datacom/DB MVS**
- You should see the list of release(s). Select release '**15.1**'
- Select '**Datacom/DB**' from the list.
- Locate the SQL Performance Analyzer. You should see file with description like:
 - **SQL Performance Analyzer vv.r.mm**
- Download the tar file by clicking on  or 

| Pre-Installation Steps

- Prepare the directory within the USS environment where you want to install the SQL Performance Analyzer
- Copy the downloaded TAR file to the directory in USS
- 64-bit Java Runtime Environment installation Path
- Datacom Server is installed and JDBC URL string.

| Installation

- Extract the files to the USS directory. For example:
tar xvf DVD000000000xxxx.tar.

This command extracts the contents into a new folder 'sqlpa-n.n.n-n'

```
bash-4.3$ ls -al sqlpa-1.0.00-233/
total 169648
drwxr-xr-x  5 DTCMSQL  ADMNDGRP    8192 Jul 14 14:17 .
drwxr-xr-x  3 DTCMSQL  ADMNDGRP    8192 Aug  9 09:51 ..
drwxr-xr-x  3 DTCMSQL  ADMNDGRP    8192 Jul 14 14:17 config
-rw-r--r--  1 DTCMSQL  ADMNDGRP 86759042 Jul 14 14:17 datacom-sql-perf-analyzer.jar
drwxr-xr-x  2 DTCMSQL  ADMNDGRP    8192 Jul 14 14:17 lib
drwxr-xr-x  2 DTCMSQL  ADMNDGRP    8192 Jul 14 14:17 templates
bash-4.3$
```

- Set the extended attributes for the shared object files within the 'lib' subdirectory. From within the 'sqlpa-n.n.n-n' subdirectory, issue the following command:

extattr +p lib/.so && chmod +x lib/*.so && chmod a+x lib/*.so && ls -E lib/*

Post-Installation Steps

Data Source Configuration – Connection setup to the database(s)

- *DataSource* configuration is provided by the entries in 'datasources.yml'.
- Multiple data sources can be configured.
- The file is UTF-8 encoded. Sample datasources.yml exists in 'config' subdirectory.

- *Use an ISPF facility to edit UTF-8 within USS ('UTILITIES - Perform utility functions'/Udlist).*

```
File Edit Edit_Settings Menu Utilities Compilers Test Help

VIEW      /CA31/tmp/sqlpa/sqlpa/config/datasources.yml                      Columns
***** Top of Data *****
000001 # Datasource Configuration
000002
000003 dataSourcees:
000004   - name: default
000005     url: "jdbc:datacom://ca32.lvn.broadcom.net:9449/ServerName=MUF2SRV15,SystemID=CCICA31,ApplicationID=MUF2SRV15,ConnectType=TCP"
000006     mufname: DCMUFP
000007
000008   - name: MUF2
000009     url: "jdbc:datacom://ca32.lvn.broadcom.net:9238/ServerName=PSRV15,SystemID=CCICA31,ApplicationID=PSRV15,ConnectType=TCP,UserID=MUF2"
000010     user: dtcmsql
000011     password: *****
***** Bottom of Data *****
```

- *Bring the file down to your PC via FTP in binary mode (so that the encoding is not changed during the transfer), editing it there using an editor like notepad, then FTP it back (again in binary).*

| Post-Installation Steps

Secure the SQL Performance Analyzer

- Secure the SQL Performance Analyzer with the external security manager of your choice
 - Broadcom Top Secret (TSS)
 - Broadcom ACF2
 - IBM Resource Access Control Facility (RACF)
- The service is protected by the following System Authorization Facility (SAF) resource:
 - CLASS: DTCMAPI
 - RESOURCE: SQLPA

Refer to [documentation](#) for more details on Securing the SQL Performance Analyzer.

Post-Installation Steps

- Update JCL Template - Tailor the 'template.jcl' file to meet the site requirements.
 - {jobcard} - A valid jobcard for your site
 - DTCM_SQLPA_PATH - The USS directory where the TAR file was extracted.
 - DTCM_SQLPA_PORT - Use any available Listener Port number of your choice. Default value is 10888.
 - JAVA_HOME - The USS directory of your 64-bit Java Runtime Environment installation,
For example: `JAVA_HOME=/sys/java64bt/v8r0m0/usr/lpp/java/J8.0_64`

```
. 000038 //JAVA EXEC PROC=JVMPRC86,PARM='+D' .
. 000039 //STDOUT DD SYSOUT=* .
. 000040 //STDERR DD SYSOUT=* .
. 000041 //STDENV DD * .
. 000042 # DTCM_SQLPA_PATH, DTCM_SQLPA_PORT, JAVA_HOME .
. 000043 DTCM_SQLPA_PORT=10679 .
. 000044 JAVA_HOME=/sys/java64bt/v8r0m0/usr/lpp/java/J8.0_64 .
. 000045 DTCM_SQLPA_PATH=/CA12/u/users/datacom/installs/sqlpa .
. 000046 DTCM_CLASS=DTCMAPI .
. 000047 .
. 000048 export JAVA_HOME .
. 000049 export DTCM_SQLPA_PATH .
. 000050 export PWD=${DTCM_SQLPA_PATH} .
. 000051 cd $PWD .
. 000052 .
```

Start and Stop Service

- Start the Service
 - Submit the modified JCL deck to start the SQL Performance Analyzer service
 - Point the browser to `http://<hostname>:<port>` to log in
- Stop the Service
 - Use STOP command to stop/terminate the SQL Performance Analyzer service

Using SQL Performance Analyzer



Cached Queries and Details

- List of Cached Queries
- Query Statistics
- Processing Steps
- Query Source
- Query Execution Limit
- Optimization report

Source Cache Query Index Datasource: default-DCMUFP
DCMUFP1 | Last request: 2022-08-08 17:50:11

Search:

Showing 1 - 10 of 10 Queries

	Query Number	Executed	Elapsed Time (ms)		CBSIO		Filter Factor		64-bit Memory (MB)		
		Total	Total	Average	Total	Average	Index	Data	Temporary Table	Joins and SubQueries	Hash
<input type="radio"/>	33434343	2	12	6	1	0	0	0	0	0	0
<input type="radio"/>	8888890	2	12021	6010	3367	1683	1	1	210	0	0

Query Statistics

Statistics	Elapsed Time (ms)		CBSIO	
	Total	Time Stamp	Total	Time Stamp
Last:	15135	2022-08-08 18:05:50	3316	2022-08-08 18:05:50
Max:	15135	2022-08-08 18:05:50	3367	2022-08-08 17:50:38
Min:	12021	2022-08-08 17:50:38	3316	2022-08-08 18:04:13
Total:	41277		9999	

ELAPSED TIME LIMIT: CBSIO LIMIT:

Exceeded: 0 Times Exceeded: 0 Times

[Explain/Report](#) [Get SQL Optimization Report](#)

Processing Steps

Table	Query Processing Step			Sets Executed	Accepted Rows	Scanned Rows	Rejected		
	Key	Step	Process				Index	Data	SQL
ORDER BY TEMP (-0)		101	ORDER BY	1	20030	0	0	0	0
--SYSUSR JOIN RESULT TEMP TBL 201 (-0)		102	NESTED-LOOP JOIN	1	165649	0	0	0	0
----SYSDM.AGGREGATE T1 (AGR -2)	AGRY	103	READ TABLE	1	407	407	0	407	0
----SYSDM.AGGREGATE T2 (AGR -2)	AGRY	104	READ TABLE	407	165649	165649	0	165649	0

Active Transactions

Active LUWs (Transactions) Datasource: default-DCMUFP

DCMUFP1 | Last request: 2022-08-08 17:50:11

Search:

LIKE clause syntax (Use '%' and '_' for wildcard(s), e.g DB)

Showing 1 - 2 of 2 LUWs

<input type="checkbox"/>	LUW <input type="text"/>	Job Name <input type="text"/>	Accessor <input type="text"/>	Terminal <input type="text"/>	Requests <input type="text"/>	LUW Start <input type="text"/>	LUW Elapsed <input type="text"/>	Last Request <input type="text"/>	Last Request Elapsed <input type="text"/>
<input type="checkbox"/>	2147484480	MUFPDBSV	-	0004	44	18:03:46	00:00:38	18:04:23	00:00:00
<input type="checkbox"/>	2147483649	MUFPDBSV	-	SPR_	1	17:48:33	00:15:51	17:48:33	00:15:51

LUW Details Datasource: default-DCMUFP

DCMUFP1 | Last request: 2022-08-08 17:50:11

Active LUWs > LUW Details

LUW	Job Name	Accessor	Terminal	Requests	LUW Start	LUW Elapsed	Last Request	Last Request Elapsed
2147485028	QRYELAPS	PETEM01		7	18:05:32	00:00:05	18:05:32	00:00:05

SYSUSR.SQLED24C78088F601 | Statement ID: 0000000002 | Duration: 00:00:05

Query Processing Steps

Step	Table	Count	Rows out	Rows Rejected
00101 SORT FOR MERGE	(0000) (fromSeq: 0000)	0000000000	0000105284	0
00301 READ INDEX AGRKY	SYSADM AGGREGATE (AGR0002) (fromSeq: 0000)	0000000001	0000000275	
00401 READ INDEX AGRKY	SYSADM AGGREGATE (AGR0002) (fromSeq: 0001)	0000000259	0000105378	
00601 SORT FOR MERGE	(0000) (fromSeq: 0003)	0000000000	0000105284	0
00700 FETCH ROWS	(0000) (fromSeq: 0003)	0000000000	0000000000	(100%)
00700 FETCH REQ3	(0000) (fromSeq: 0003)	0000000002	0 per request	
00700 FETCH REQ3	(0000) (fromSeq: 0003)	Cursor is open		

- List of transactions
- Search and Filter
- LUW details
- Optimization report
- Cancel transaction(s)



DEMO

SQL Performance Analyzer

Queries

Active LUWs

Source Cache Query Index

Source Cache Query Index

Datasource: default-DCMUFP

DCMUFP1 | Last request: 2022-08-09 09:54:18

Search: Query Number LIKE clause syntax (Use % and _ for wildcard(s), e.g 210%) Search Clear Filter

Showing 1 - 12 of 12 Queries

Query Number	Executed Total	Elapsed Time (ms) Total Average	CBSIO Total Average	Filter Factor Index Data	64-bit Memory (MB) Temporary Table	Joins and SubQueries	Hash
33434343	2	12 6	1 0	0 0	0 0	0	0
8888890	4	41277 10319	9999 2499	1 1	210	0	0
900080	25	45 1	0 0	1 1	0	0	0
900063	2	9 4	0 0	1 0.8571	0	0	0
900062	2	3 1	0 0	1 0.5	1	0	0
900059	2	0 0	0 0	1 0.3	0	0	0

LUW Details

Datasource: default-DCMUFP

DCMUFP1 | Last request: 2022-08-09 09:54:18

Active LUWs > LUW Details

LUW	Job Name	Accessor	Terminal	Requests	LUW Start	LUW Elapsed	Last Request	Last Request Elapsed
2147485720	MUFPDBSV		0010	24	10:05:08	00:00:03	10:05:10	00:00:00

SYSSUR.MUFP10050800000010 | Statement ID: 000000004 | Duration: 00:00:03

Get SQL Optimization Report

Query Processing Steps

Step	Table	Count	Rows out	Rows Rejected
00101 SORT FOR MERGE	(0000) (fromSeq: 0003)	0000000000	0000000000	0
00301 READ INDEX SQCKY	SYSADM SQL_STATUS_CURRENT (SQC1000) (fromSeq: 0000)	0000000001	0000000000	
00302 READ DST	SYSADM SQL_STATUS_CURRENT (SQC1000) (fromSeq: 0000)	0000000001	0000000002	0
00401 READ INDEX	SYSADM DIR_TABLE (DRT1000) (fromSeq: 0001)	0000000000	0000000000	
00601 SORT FOR MERGE	(0000) (fromSeq: 0003)	0000000000	0000000000	0
00700 FETCH ROWS	(0000) (fromSeq: 0003)	0000000000	0000000000	0
00700 FETCH REQS	(0000) (fromSeq: 0003)	0000000002	0 per request	
00700 FETCH REQS	(0000) (fromSeq: 0003)	Cursor is open		

| Resources

- [Datacom Core 15.1 documentation](#)
- [SQL Performance Analyzer Installation](#)
- [Using SQL Performance Analyzer](#)

Questions



| Poll

How do you feel about the Datacom SQL Performance Analyzer?
(Select all that apply)

1. This enhancement addresses my pain points
2. This enhancement does not address a problem at my site
3. I have planned or will plan to implement this enhancement
4. I will not be able to implement this enhancement at my site
5. I need to know more. Please reach out to me for follow up

| Poll

Do you have SQL-related pain points you'd be willing to share?

1. Yes, please reach out
2. No, not at this time



Keeping You Informed

TechDocs

[techdocs.Broadcom.com](https://techdocs.broadcom.com)

[Datacom LINK](#)

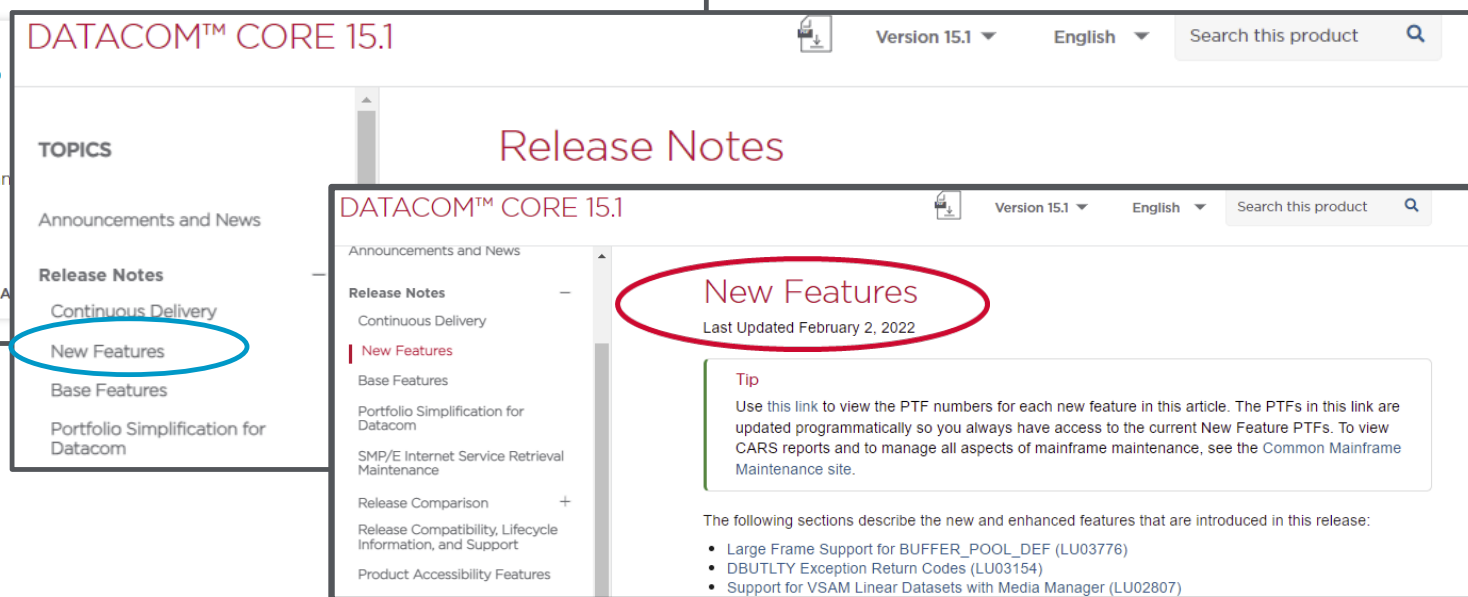
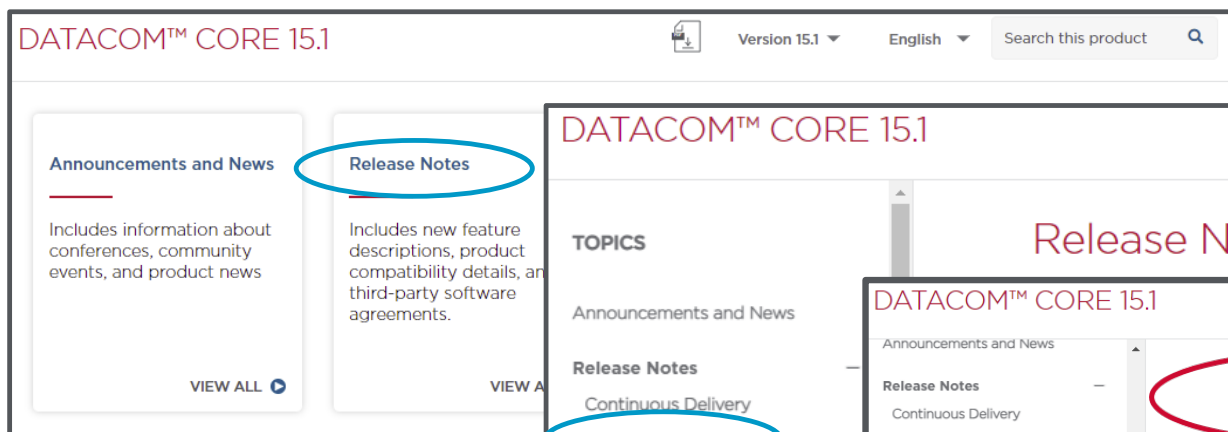
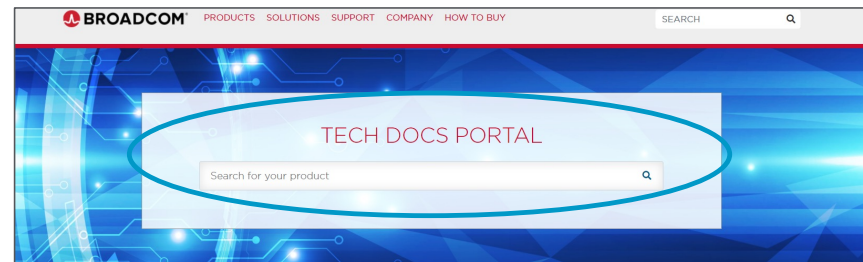

Education

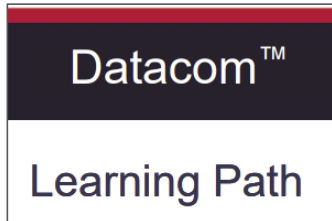

Web-based training is provided at no cost for customers active on maintenance.

Customers: To learn more about the training options and to take web-based training, visit [Mainframe Education](#) and click TRAINING LOGIN. After logging in, search by course name or course code.

All Roles

Course Name	Code	Type	Length
CA Datacom® YouTube Playlist	Playlist	Videos	
CA Datacom®: Database Key Concepts 200	06DCM20130	Web-Based	1.5 Hours
CA Datacom®/DB: Defining the Multi-User Facility 200	06DCM20190	Web-Based	1.5 Hours
CA Datacom®/DB: Managing the Multi-User Facility 200	06DCM20200	Web-Based	1.0 Hours
CA Datacom®/DB: Defining DBUTLTY 200	06DCM20010	Web-Based	1.0 Hours
CA Datacom®/DB: DBUTLTY System Area Management 200	06DCM20040	Web-Based	1.0 Hours
CA Datacom®/DB: DBUTLTY Report Area=CXX 200	06DCM20050	Web-Based	1.0 Hours

Digital Badges

Digital Badge Name
CA Datacom® - Database Key Concepts
CA Datacom® Multi-User Facility - Administrator
Datacom™/DB DBUTLTY - Fundamentals

New Web-Based Training Courses Now Available!

Code	Title	Duration
06DCM20100	Datacom™/DB: Datadictionary Key Concepts 200	45 Minutes

Code	Title	Duration
06DCM20060	Datacom™/DB: DBUTLTY User Database Management - Routine Functions 200	1.5 Hours

Partnering with You – How You Can Get Involved

We're Interested In Your Thoughts

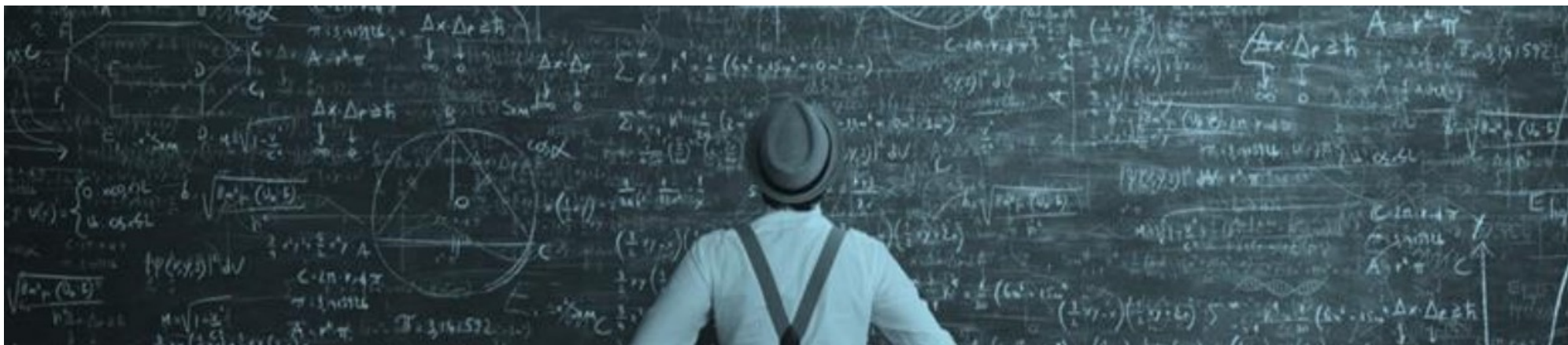

Join us on our **journey** to achieve our ongoing **vision**, we are **actively seeking feedback and suggestions from our customers**. We want to hear your voice!

- | | | |
|--|---|---|
| <ul style="list-style-type: none">• Submit your ideas on Datacom/CADRE community.broadcom.com• Vote and comment on ideas that are important to you | <ul style="list-style-type: none">• Join our validation program to influence our product direction<ul style="list-style-type: none">– End-of-Sprint review meetings– Early access to new features and enhancements | <ul style="list-style-type: none">• Attend our monthly webcasts –<ul style="list-style-type: none">– 2nd Thursday each month• Quarterly Office Hours• Interactive Ideas Sessions |
|--|---|---|

Embrace Open Workshops

We assist you (at no cost) with onboarding and learning challenges!

- Hands-on workshops to assist with onboarding of modernization technologies
- Help with adoption and learning
- Facilitated by Broadcom (Technical Services + Datacom Product Team)
- Can use Broadcom systems or your own environment

Learn to deploy & use VS Code, SQL Performance Analyzer, REST APIs, Dashboards, and more!



Broadcom Mainframe Technical Exchange

October 4 – 6, 2022

- Connect virtually with peers and Mainframe technical experts
- Over 160 technical education, product update, and roundtable sessions
- No registration fee! Open to all Broadcom customers
- REGISTER TODAY

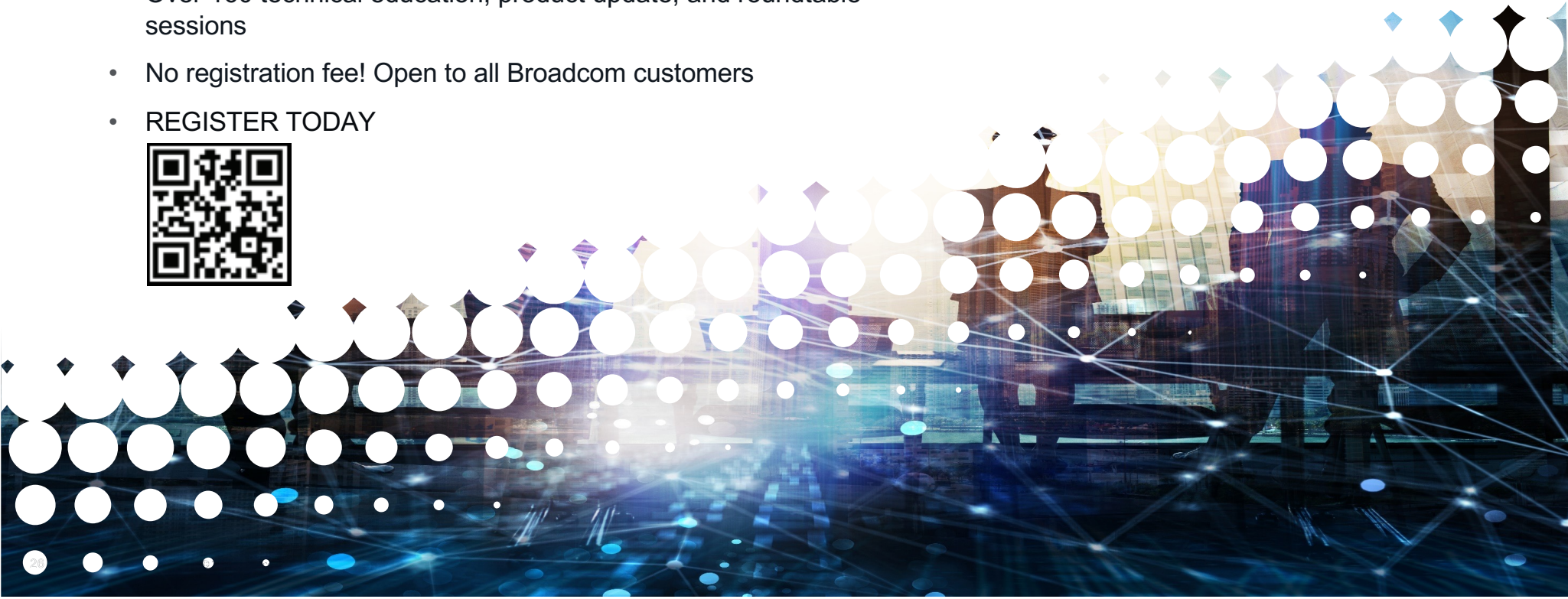

EOS Announcement: August 31, 2022

← End of Service Announcement for Datacom/AD for z/OS 14.0 and 15.0

Notification Id

18792

Last Updated

31 August 2021

Initial Publication Date

31 August 2021

August 2021

To: Datacom/AD for z/OS Customers

From: The Datacom/AD for z/OS Product Team

Subject: End of Service Announcement for Datacom/AD for z/OS 14.0 and 15.0

Broadcom is continually working to improve our software and services to best meet the needs of our customers. In an email your written notification that we are discontinuing technical support for Datacom/AD for z/OS 14.0 and 15.0 and more effectively focus its resources and add value to the next release of Datacom/AD for z/OS. After August 31, 2021, the end of your current maintenance term.

At this time, we encourage you to plan for the migration to Datacom/AD for z/OS 15.1 S2101 as soon as possible. For more information on Datacom/AD for z/OS, please visit the Datacom pages at [Support](#).

How to Upgrade Webcast:
[Datacom/AD Version 15.1 Upgrade Process Overview](#)



Upgrade YouTube series:
[Datacom/AD 15.1 Upgrade Overview \(Stage 1 – Stage 6\)](#)



Contact

Nakesha Newbury – Product Manager

- nakesha.newbury@broadcom.com
- Office: 469-497-4817
- Cell: 469-596-1056

Dale Russell – Product Owner

- dale.russell@broadcom.com
- Office: 469-497-4856
- Cell: 972-896-3253



Thank you