



Do not forget to keep your IMS database in good shape

16.2.2021

Radek Mrvec
Staff Software Engineer

Disclaimer

Certain information in this presentation may outline general product direction of Broadcom. This presentation shall not serve to (i) affect the rights and/or obligations of Broadcom or its licensees under any existing or future license agreement or services agreement relating to any Broadcom software product; or (ii) amend any product documentation of specification for any Broadcom software product. This presentation is based on current information and resource allocations as of February 16th 2021 and is **subject to change or withdrawal by Broadcom at any time without notice. The development, release and timing of any features or functionality described in this presentation remain at Broadcom's sole discretion.**

Notwithstanding anything in this presentation to the contrary, upon the general availability of any future Broadcom product release referenced in this presentation, Broadcom may make such release available to new licensees in the form of a regularly scheduled major product release. Such release may be made available to licensees of the product who are active subscribers to Broadcom maintenance and support, on a when and if-available basis. The information in this presentation is not deemed to be incorporated into any contract.

Copyright© 2021 Broadcom. All rights reserved. The term “Broadcom” refers to Broadcom Inc. and/or its subsidiaries. Broadcom, the plus logo, Connecting everything, CA Technologies and the CA Technologies logo are among the trademarks of Broadcom.

THIS PRESENTATION IS FOR YOUR INFORMATIONAL PURPOSES ONLY. Broadcom assumes no responsibility for the accuracy or completeness of the information. TO THE EXTENT PERMITTED BY APPLICABLE LAW, BROADCOM PROVIDES THIS DOCUMENT “AS IS” WITHOUT WARRANTY OF ANY KIND, INCLUDING, WITHOUT LIMITATION, ANY IMPLIED WARRANTIES OF MERCHANTABILITY, FITNESS FOR A PARTICULAR PURPOSE, OR NON-INFRINGEMENT. In no event will Broadcom be liable for any loss or damage, direct or indirect, in connection with this presentation, including, without limitation, lost profits, lost investment, business interruption, goodwill, or lost data, even if Broadcom is expressly advised in advance of the possibility of such damages.

Agenda

- Database performance
 - Why it matters
- Where it starts
 - Database design
 - Some parameters
- Database creation simulation
 - Let's play with our database
- Fixing DB performance
- Demo

| Database performance

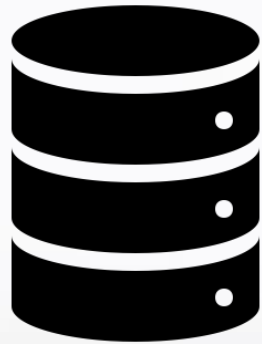

IMS DB



Security
Speed
Reliability

Where it starts

Database design

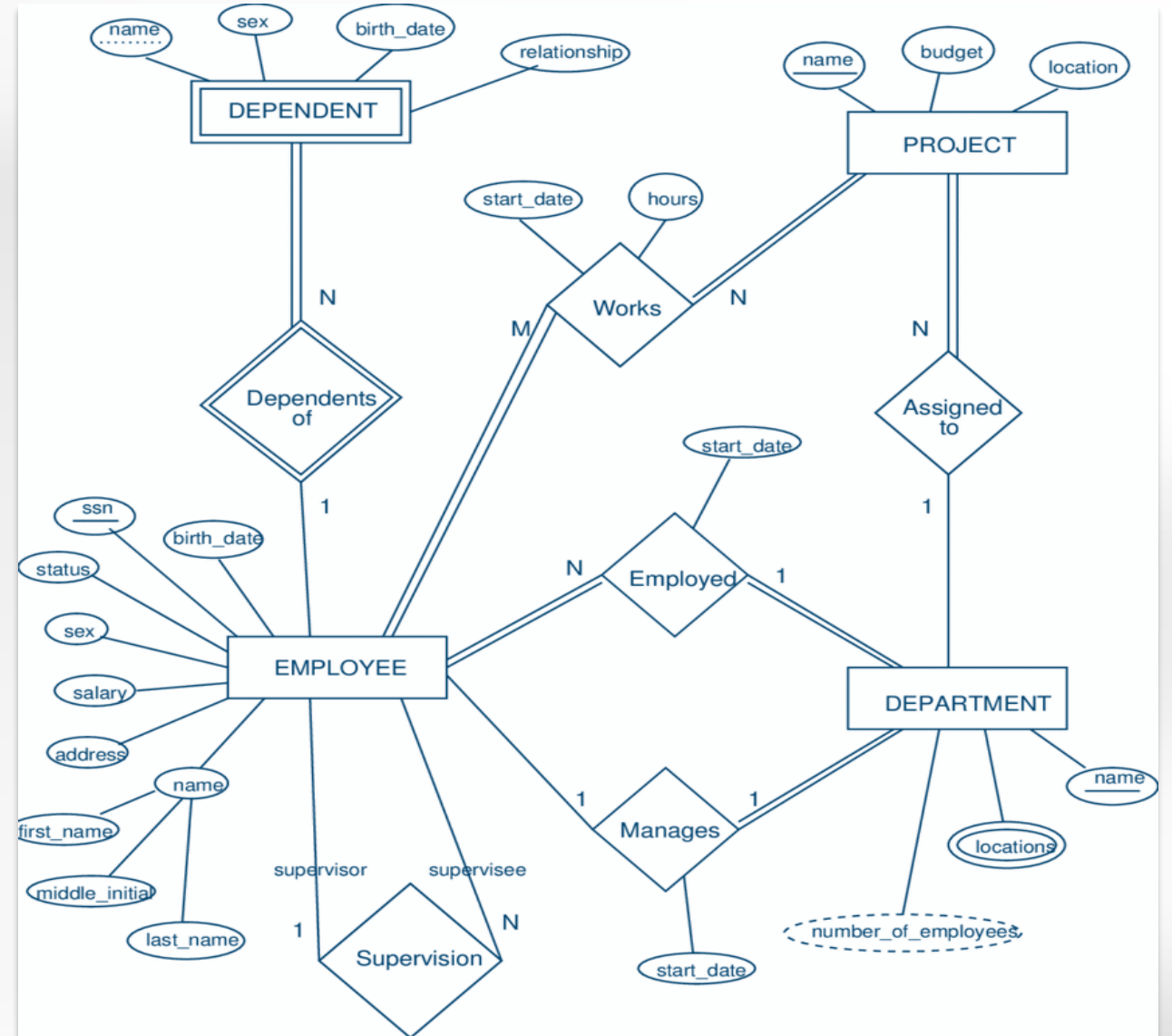

Where it starts

Database parameters

```
>>-+-----+--DATASET--DD1=dbname1----->
|      (1) |
|'-label-----'
|
>+-----+-----+-----+----->
|      (2) | |      (4) |
|+-.BLOCK=size0-----+ '-,DEVICE=3380-----'
|      (3) |
|'-,SIZE=(,size1)-----'
|
>+-----+-----+-----+----->
|'-,SCAN=cyls-' '-,
|
>+-----+-----+-----+----->
|'-,SEARCHA=+-0+-'
|+--1--+
|
>>-DBD--NAME=(dbname1)-----+----->
|'-DBVER=dbd_vers_number-'
|
|'-,VSAM-.
|
>+-----+-----+-----+----->
|'-,ACCESS=--(--HDAM--+--OSAM--+--)-
|
|      (1)
>>-SEGM--NAME=segname1--+----->
|'-,EXTERNALNAME=
|
|'-,PARENT=0-----
|
>+-----+-----+-----+----->
|      .-,SINGL-.
|'-,PARENT=--((segname2+-----+)-
|'-,DBLE-'
|
|      .-DATA-.
|
>>+-.SOURCE=((segname,+-----+-,dbname1)----->
|'-,BYTES=--+max bytes-----
|'-,BYTES=((max bytes,min bytes)-----
|
>+-----+-----+-----+----->
|'-,FREQ=frequency-'
|
>+-----+-----+-----+----->
|      (1)
|      .-HIER----. .-,--LTWIN----- .-,LPARNT-----
|
|'-,PTR=-----+-----+-----+-----+-----+-----+-----+-----+----->
|'-,PTR=-----+-----+-----+-----+-----+-----+-----+-----+----->
|+--HIERBWD--+ |      (3) | |'-,CTR-' '-,PAIRED-'
|+--TWINBWD--+ |'-,LTWINBWD-----'
|+--TWINBWD--+
|'-NOTWIN--'
|
```

Database simulation

Database design

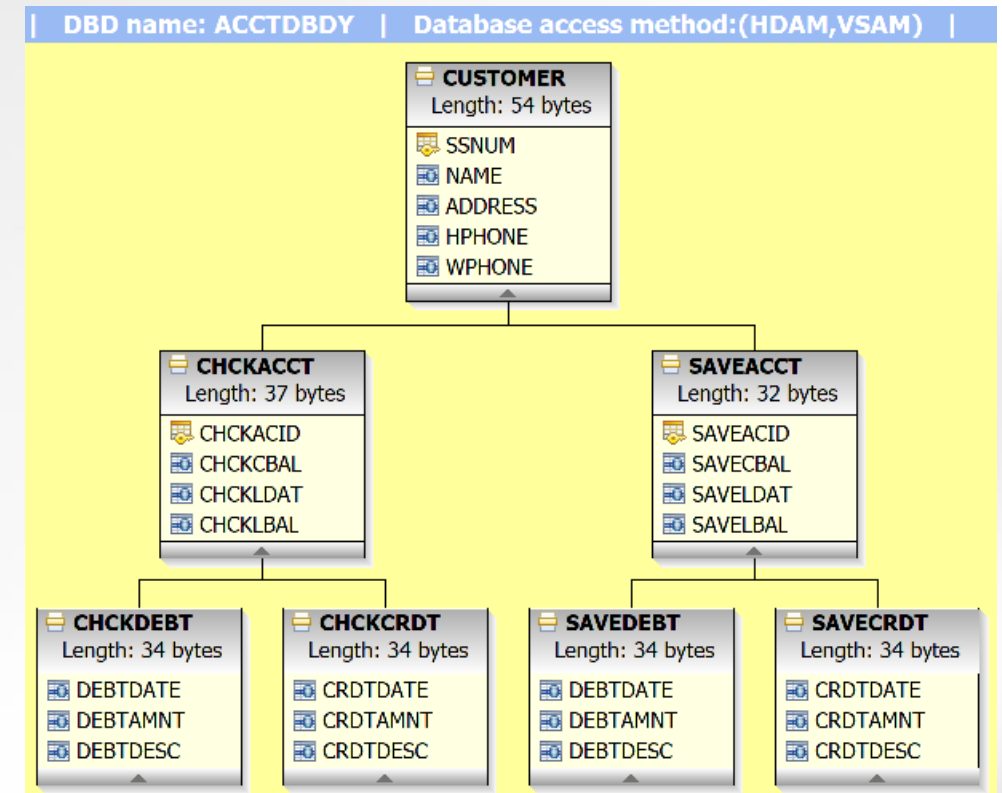
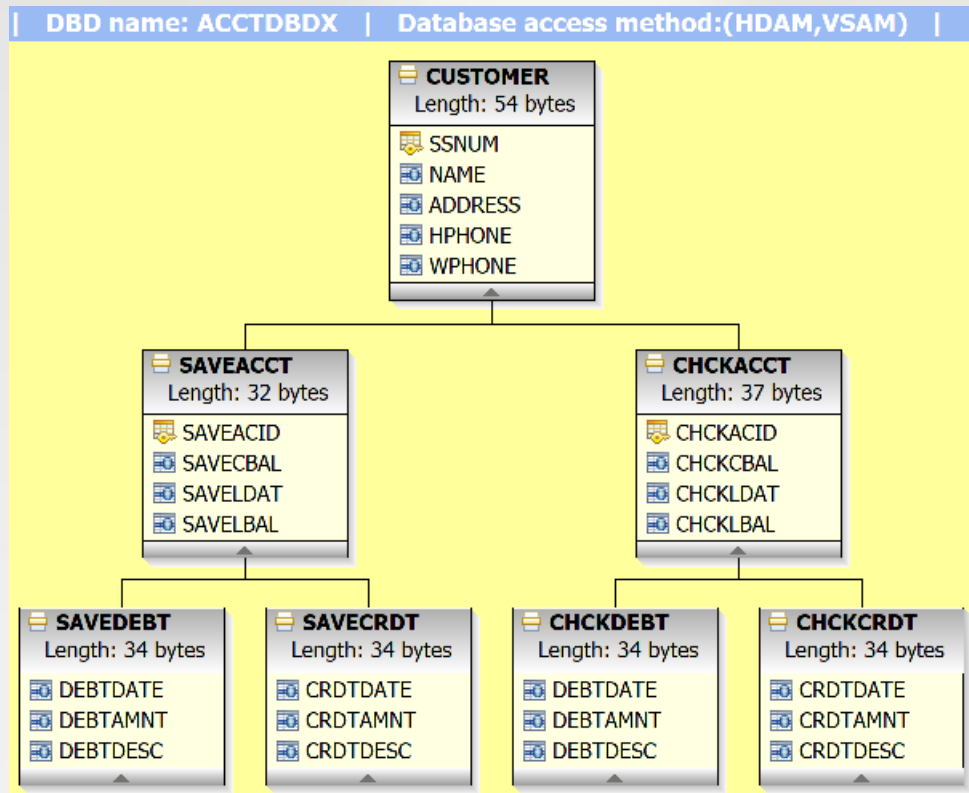

| Database simulation

Database design

GU	CUSTOMER(SSNUM	EQ0001)
GN		
GN		
GN		
GN		
GN		
GN		

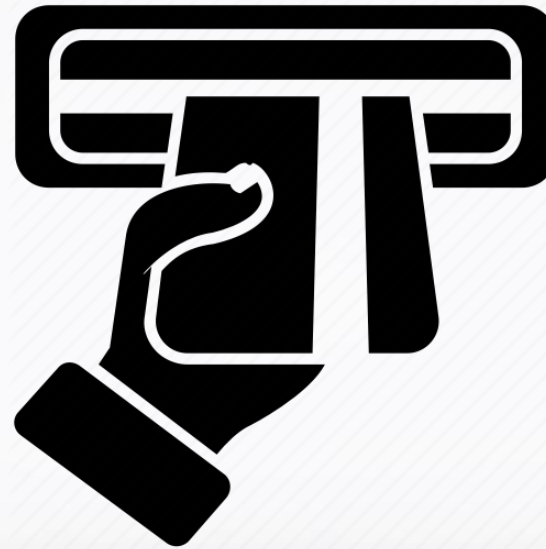

GU	CUSTOMER(SSNUM	EQ0001)
GN		
GN		
GN		

| Database simulation

Some parameters

```
DBD  NAME=ACCTDBDA,  
      ACCESS=(HDAM,VSAM),  
      RMNAME=(DFSHDC40,9,1100,675),  
      PASSWD=NO,  
      VERSION='17SEP19-RMR',  
      DATXEXIT=NO,  
      ENCODING=CP1047  
      DATASET DD1=ACCTDBDA,  
      DEVICE=3380,  
      SIZE=4096,  
      SCAN=3,  
      FRSPC=(0,0),  
      SEARCHA=0
```

```
DBD  NAME=ACCTDBDB,  
      ACCESS=(HDAM,VSAM),  
      RMNAME=(DFSHDC40,2,5,10),  
      PASSWD=NO,  
      VERSION='17SEP19-RMR',  
      DATXEXIT=NO,  
      ENCODING=CP1047  
      DATASET DD1=ACCTDBDB,  
      DEVICE=3380,  
      SIZE=512,  
      SCAN=3,  
      FRSPC=(5,0),  
      SEARCHA=0
```

| Database simulation

Some parameters

SIZE	FRSPC	ANCH	RBN	BYTES	Buffers
<ul style="list-style-type: none">• How many database records will fit in your CI Block	<ul style="list-style-type: none">• Will reduce the performance impact caused by insert operations	<ul style="list-style-type: none">• Number of RAPs in a block or CI	<ul style="list-style-type: none">• Number of blocks or CIs in the root addressable area	<ul style="list-style-type: none">• Maximum number of bytes of a database record to be put in the root addressable area when segments in the database records are inserted consecutively.	<ul style="list-style-type: none">• The entire block or CI containing the segment is read from the database into a buffer.

| Database simulation

Bad example

RMNAME=(DFSHDC40,2,5,10),
DATASET SIZE=512,FRSPC=5

DATABASE ANALYZER Version 20.0
CA Technologies
2019

ROOT PLACEMENT REPORT

PAGE: 4
DATE: 07 OCT

TIME: 04 08 23

DBD NAME: ACCTDBDB HDAM/VSAM

DD NAME : ACCTDBDB

DS NAME : ID.PDQA.DB.ACCTDBDB - IDI003

DISPLACEMENT, IN BLOCKS, OF DATABASE ROOTS FROM THE HOME BLOCK CHOSEN BY RANDOMIZER DFSHDC40

OFFSET

FROM HOME	NUMBER OF ROOTS	0 PERCENT	10	20	30	40	50	60	70	80	90	100
			+	+	+	+	+	+	+	+	+	+
-10	0	0.0										
-9	0	0.0										
-8	0	0.0										
-7	0	0.0										
-6	0	0.0										
-5	0	0.0										
-4	0	0.0										
-3	0	0.0										
-2	2	0.0										
-1	4	0.1										
0	14	0.3										
+1	1	0.0										
+2	0	0.0										
+3	0	0.0										
+4	0	0.0										
+5	1	0.0										
+6	1	0.0										
+7	0	0.0										
+8	1	0.0										
+9	0	0.0										
+10	0	0.0										
OTHER	4,976	99.5	*****									

| Database simulation

Better example

RMNAME=(DFSHDC40,9,1100,676),
DATASET SIZE=4096

DATABASE ANALYZER Version 20.0
CA Technologies
2019

ROOT PLACEMENT REPORT

PAGE: 4
DATE: 15 OCT

TIME: 07 20 26

DBD NAME: ACCTDBDA HDAM/VSAM
DD NAME : ACCTDBDA
DS NAME : IDI.PDQA.DB.ACCTDBDA - IDI003
DISPLACEMENT, IN BLOCKS, OF DATABASE ROOTS FROM THE HOME BLOCK CHOSEN BY RANDOMIZER DFSHDC40
OFFSET

FROM HOME	NUMBER OF ROOTS	0 PERCENT	10	20	30	40	50	60	70	80	90	100
			+	+	+	+	+	+	+	+	+	+
-10	0	0.0										
-9	0	0.0										
-8	0	0.0										
-7	0	0.0										
-6	0	0.0										
-5	0	0.0										
-4	0	0.0										
-3	0	0.0										
-2	0	0.0										
-1	0	0.0										
0	4,999	100.0	*****									
+1	0	0.0										
+2	0	0.0										
+3	0	0.0										
+4	0	0.0										
+5	0	0.0										
+6	0	0.0										
+7	0	0.0										
+8	0	0.0										
+9	0	0.0										
+10	0	0.0										
OTHER	1	0.0										

Fixing database performance

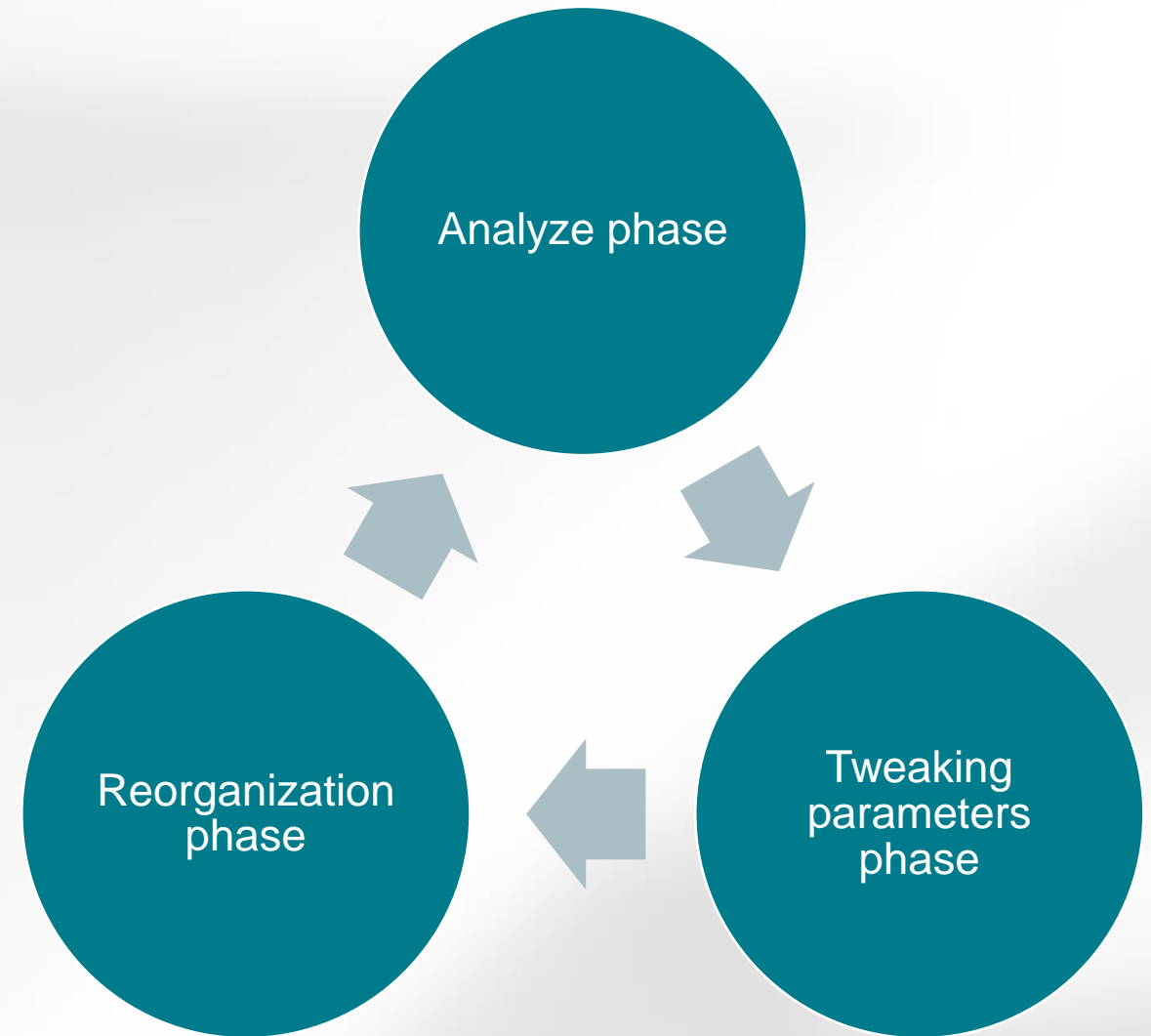

Fixing database performance

Your friends

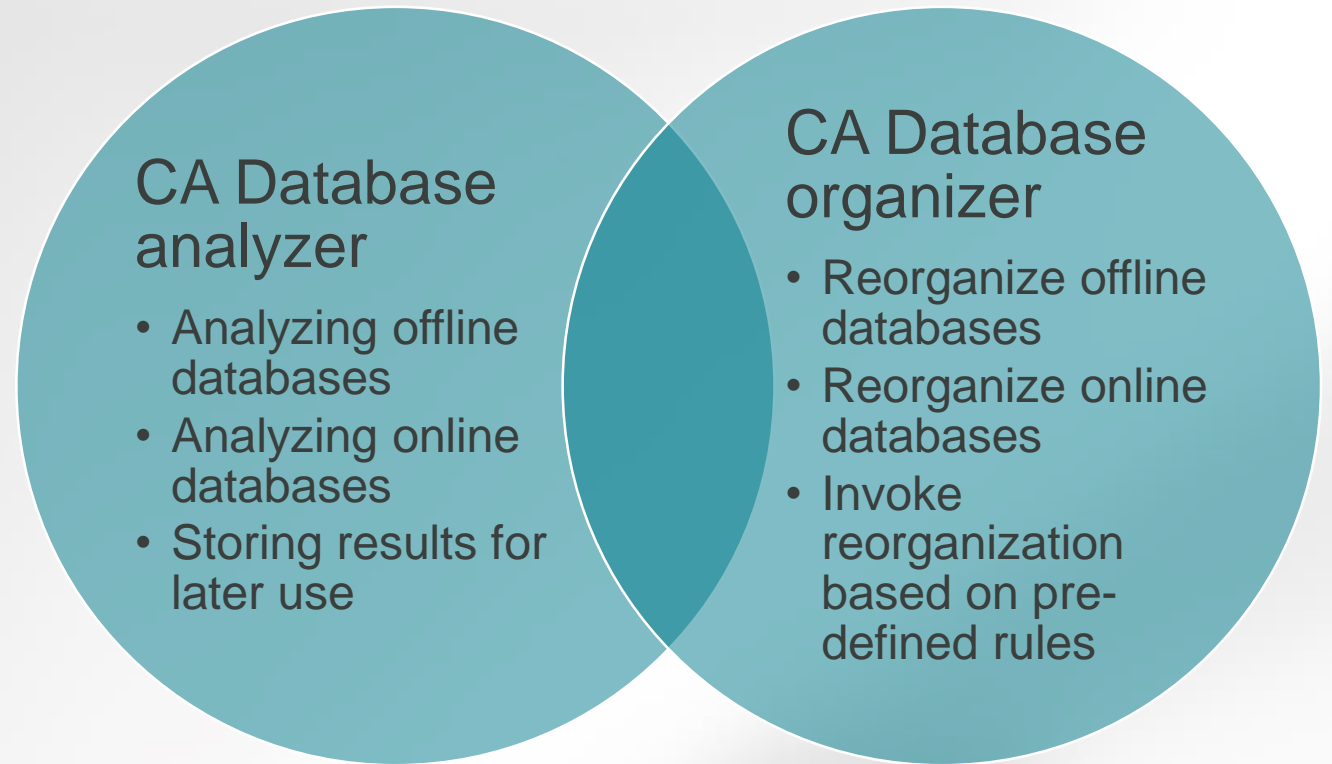



Demo time



| Thank you