

Why upgrade to CA Performance Management 3.6?

The top five reasons are...



**Simple all-in-one NetOps
experience with intuitive
workflows for network fault and
performance analysis**

Clear Troubleshooter Poll Ping Traceroute On Demand Create Ticket

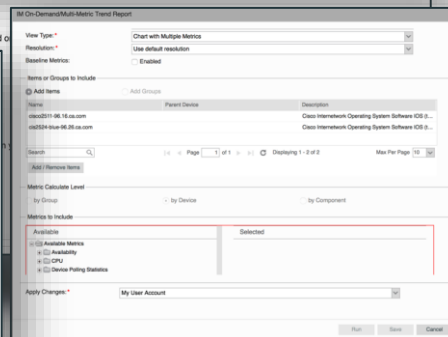

In our all-in-one NetOps portal, view and filter CA Spectrum alarm details and launch into simple workflows analyzing network fault and performance together. Triage tools are at your fingertips along with on-demand report generation.



Watch the video

#2 Assuring Cisco ACI and SDWAN

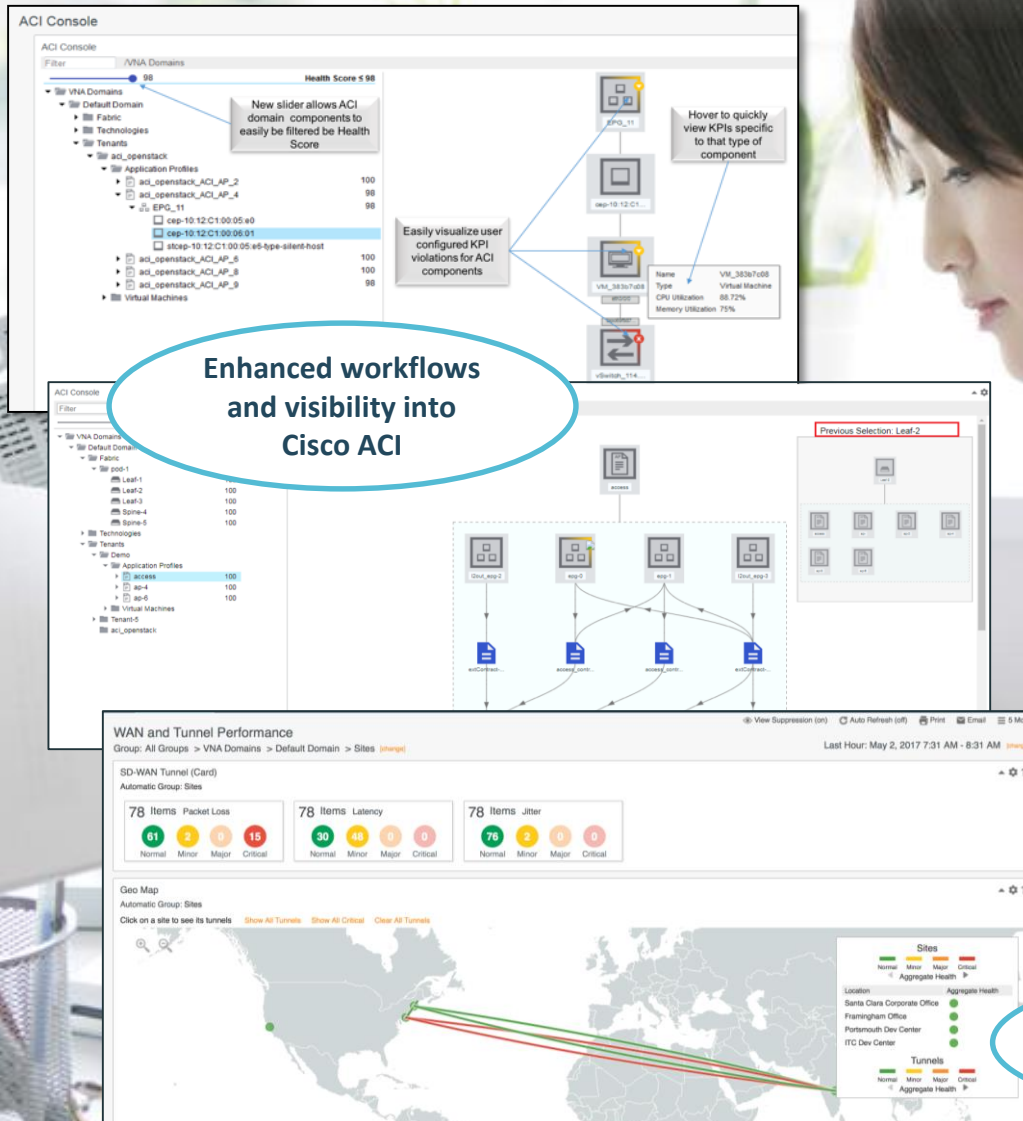

Improved visibility and enhanced workflows to improve triage and ensure the health of your Cisco Application Centric Infrastructure (ACI) and SDWAN deployments.

Contextual launches for quick insights into underlay to overlay dependencies.

Automation and self-healing enabled use cases along with operational and capacity insights for VMWare vSphere and Versa SD-WAN.

Easy access to configuration, inventory, relationships and metrics for SDWAN environments

#3 New Baseline Analytics and Event Action Scripts

Simplified baseline comparison event rules - % of baseline

New baseline analytics and scripting options including event driven alarm enrichment and self-remediation along with enhanced event data to streamline triage with the ability to send events to multiple trap destinations.

The image shows two overlapping windows from a monitoring system. The top window is titled 'Create / Edit Event Rule' and contains the following fields:

- Name: * Temperature Alert
- Description:
- Metric Family: * Environmental Sensor - Temperature
- Duration (sec): * 300
- Window (sec): * 300
- Severity: * Major

Below these fields, there are two sections for conditions:

— A violation occurs when all of these conditions are met:

Metric: *	Operator: *	Value: *	Condition Type: *
Temperature (Celsius)	Above	50.0	Percent of Baseline

+ Add Condition

— A violation is cleared when:

Metric: *	Operator: *	Value: *	Condition Type: *
Temperature (Celsius)	Equal To Or Below	10.0	Percent of Baseline

At the bottom right of the 'Create / Edit Event Rule' window are 'Save' and 'Cancel' buttons.

The bottom window is titled 'Event Details' and contains the following information:

- Event ID: 253427
- Event Type: Threshold Violation
- Event Subtype: Raised
- Occurred On: 4/13/2018 19:35 UTC
- Description: A Threshold Violation event has been raised on 'CPU 1'. (Profile Name: Profile A, Rule Name: Percent of Baseline CPU).
- Device Name: Cisco-3945_10.251.1.123

Below this information is a table with two columns: 'Property Name' and 'Event Property Value'.

Property Name	Event Property Value
Metric Family Name	CPU
Profile Folder ID	6694
Profile ID	6696
Profile Name	Profile A
Rule Detail	Utilization < -10.0 PercentOfBaseline
Rule ID	6720
Rule Name	Percent of Baseline CPU
Severity	1
Window	300

At the bottom of the 'Event Details' window is a search bar, a pagination control showing 'Page 1 of 1', a status 'Displaying 1 - 13 of 13', a 'Max Per Page' dropdown set to 100, and an 'OK' button.

#4 NetOps Reporting Enhancements

Scheduled Reports

<input type="checkbox"/> Owner	Subject	Context	Recipients	Type	Enabled	Size	Report Name	Tenant	Delivery	Permission
<input type="checkbox"/> admin	Scorecards	All Groups	Capacity@acme.com	PDF Full	No	0 b	N/A	Default Tenant	Link	Required
<input type="checkbox"/> admin	Router AAG Report	Cisco-3945_10.253....	TeamCore@acme.com	PDF	Yes	15 b	N/A	Default Tenant	Attached	N/A
<input type="checkbox"/> admin	Interface Congestion Scorecards	My Assigned Groups	opsTeam@acme.com	PDF Full	Yes	46.9 Kb	Interface_Congestion_Scorecards_DAILY_2018_0622_0930_EDT...	Default Tenant	Link	Required
<input type="checkbox"/> user	Yesterday's Alarms	All Groups	opsTeam@acme.com	PDF Full	Yes	15.7 Kb	Alarm_Console_DAILY_2018_0622_0945_EDT_id23.pdf	Default Tenant	Link	Not Required
<input type="checkbox"/> user	Interfaces Display	All Groups	Capacity@acme.com	PDF Full	Yes	0 b	N/A	Default Tenant	Link	Required
<input type="checkbox"/> user2	Weekly Core Overview	All Groups	executive@acme.com	PDF Full	Yes	0 b	N/A	Default Tenant	Link	Required
<input type="checkbox"/> user2	Monthly Core Overview	All Groups	teamLead@acme.com	PDF	Yes	0 b	N/A	Default Tenant	Link	Required
<input type="checkbox"/> user2	Interface Trends	All Groups	opsTeam@acme.com	CSV	Yes	0 b	N/A	Default Tenant	Link	Required

PDF rendering now
supports multi-page views
and report link distribution

Email Dashboard

Dashboard: Infrastructure Overview

Send To:

Subject:

Message: Here's the weekly Infrastructure Overview Report. You don't need to login to download/view the generated PDF.

Also, you will notice the report is larger as we now have visibility into all of the data within all views of the Dashboard!

Security: ☒ Require login to see reports

Output Options

Format:

PDF Orientation: ☒ Portrait ☐ Landscape

PDF Information Scope:

Scheduling Options

Frequency:

On Day:

Start Time:

Time Zone:

Time Range:

Suggested Time Ranges: Last 7 Days, Last 14 Days, Last 30 Days, Last 3 Months, Last 12 Months, Previous Week, Current Week

OK Cancel

The most popular reporting enhancements are now available in CA Performance Management 3.6:

- Schedule full PDF generation of dashboards
- Email report as URL or attachment
- Provide unauthenticated access to reports
- Store generated PDFs on file server
- Enhanced visibility into scheduled reports

#5 Increased Scalability & Resiliency

Enhanced monitoring scale support up to 1,000 data collectors and one minute thresholding allowing more data collectors per Data Aggregator without sacrificing performance.

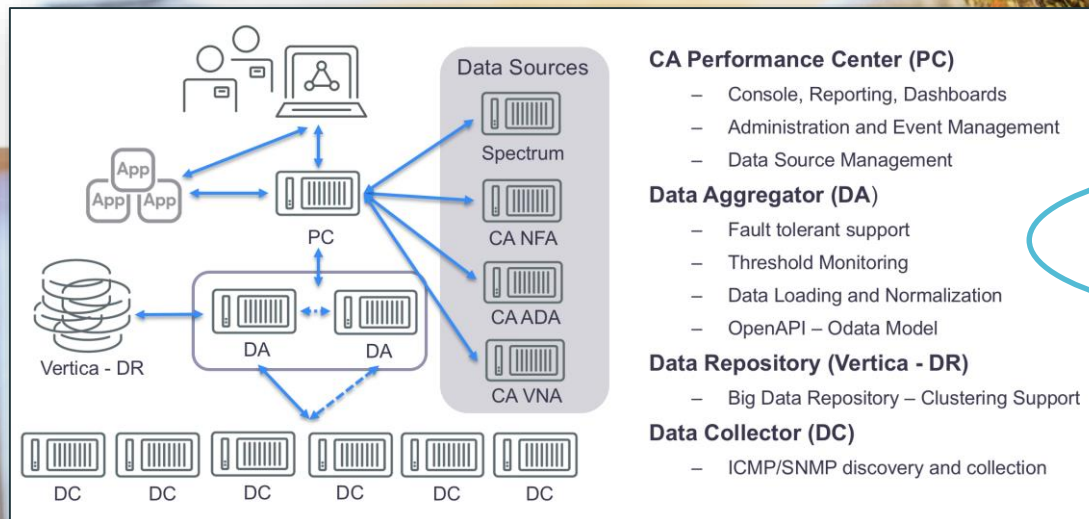

High availability support to ensure proactive and resilient network monitoring

CA Performance Management 3.6

Additional Resources

[Read 3.6
GA Announcement](#)

[CA Performance
Management 3.6
Community Webcast](#)

DocOps

Product Documentation & More

[Launch CA Performance Management DocOps](#)

Getting Started
Release Notes
Installing
Upgrading
Building
Using
Administrating
Integrating
Troubleshooting
Product Accessibility Features
Product Reference and Abbreviations
Documentation Legal Notices

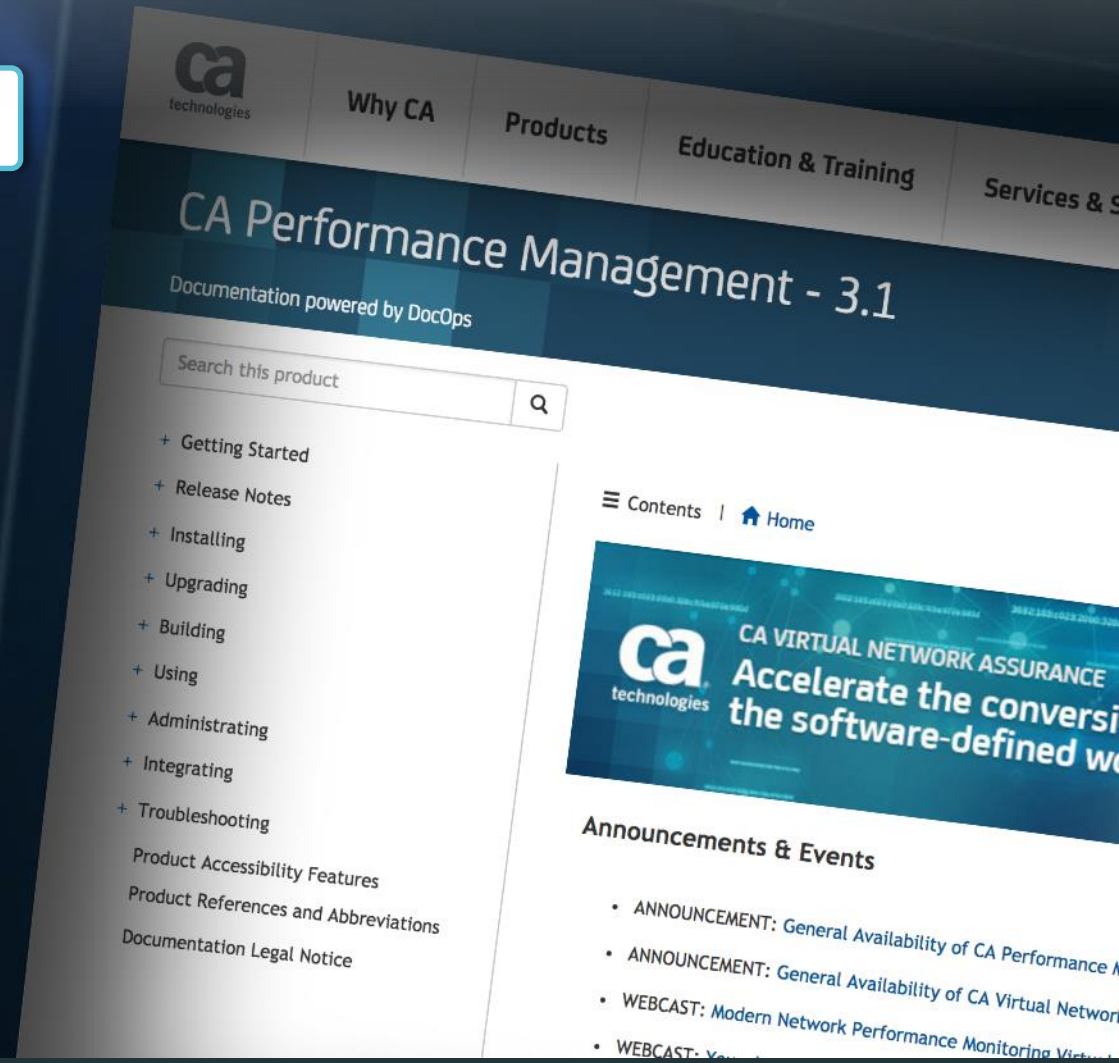

CA Communities

communities.ca.com

You are not alone. Join the hundreds of CA Performance Management users from across the globe to ask hard questions and share best practices.

This community is open to all users at all levels and is constantly moderated by expert CA Performance Management staff and users to help provide timely, thoughtful answers to your questions.

Getting Started

1. Create a profile
2. Follow the CA PM Community
3. Follow your peers
4. Search for awesomeness

[Join the CA Performance Management Community](#)

CA Education

Did you know, in addition to CA Education services offered to CA Performance Management users, the team also provides instructor-lead as well as on-demand self-directed courses?

[CA Performance
Management
Education](#)

[CA Performance
Management
Education Videos](#)

[CA Performance
Management
Videos](#)

[CA Virtual
Network
Assurance Videos](#)

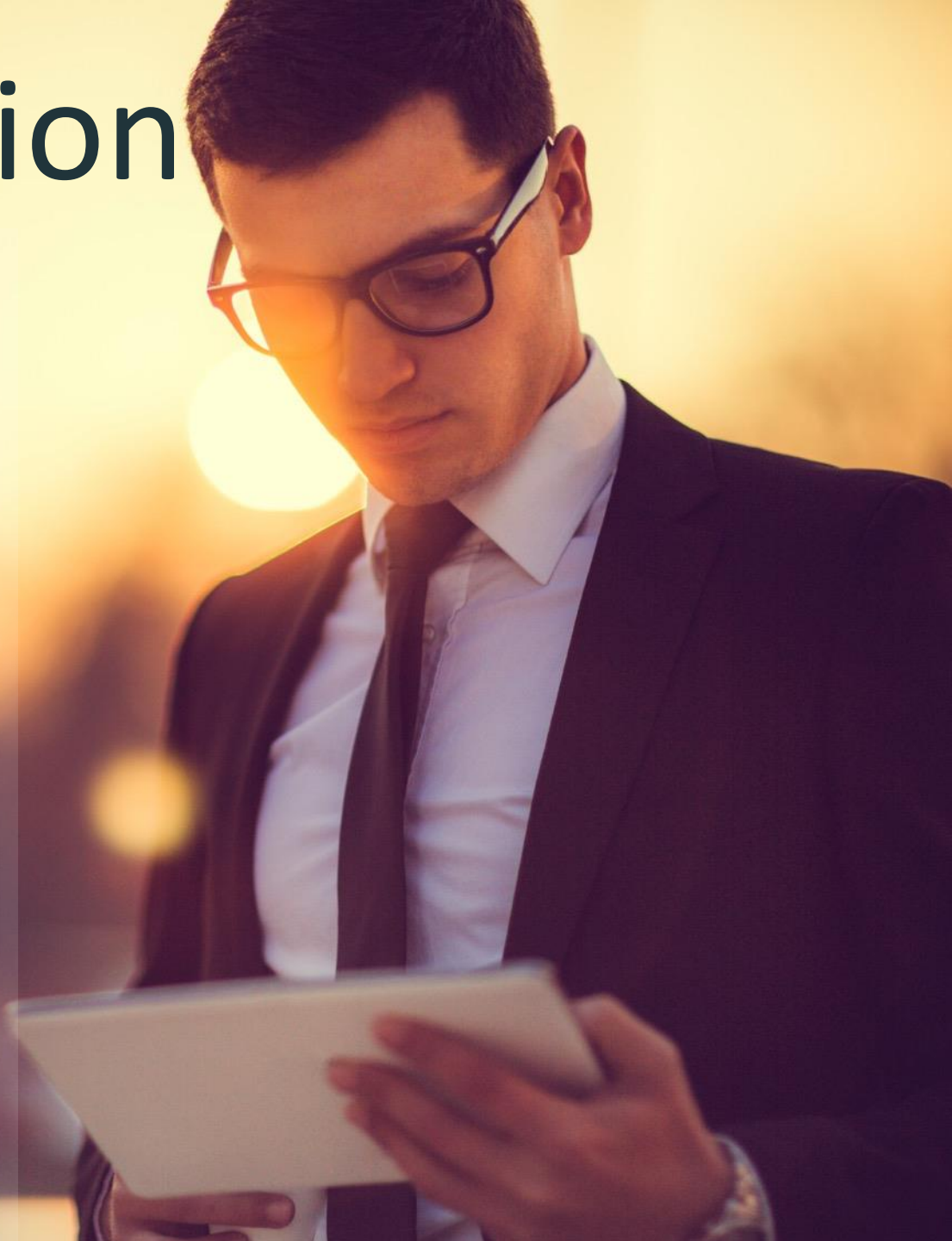

For More Information

ca.com/performancemanagement

ca.com/NetOps

