

CA Single Sign-On Vision and Roadmap

June 2018

Disclaimer

Certain information in this presentation may outline CA's general product direction. This presentation shall not serve to (i) affect the rights and/or obligations of CA or its licensees under any existing or future license agreement or services agreement relating to any CA software product; or (ii) amend any product documentation or specifications for any CA software product. This presentation is based on current information and resource allocations as of June 1, 2018 and **is subject to change or withdrawal by CA at any time without notice. The development, release and timing of any features or functionality described in this presentation remain at CA's sole discretion.**

Notwithstanding anything in this presentation to the contrary, upon the general availability of any future CA product release referenced in this presentation, CA may make such release available to new licensees in the form of a regularly scheduled major product release. Such release may be made available to licensees of the product who are active subscribers to CA maintenance and support, on a when and if-available basis. The information in this presentation is not deemed to be incorporated into any contract.

Copyright © 2018 CA. All rights reserved. All trademarks, trade names, service marks and logos referenced herein belong to their respective companies.

THIS PRESENTATION IS FOR YOUR INFORMATIONAL PURPOSES ONLY. CA assumes no responsibility for the accuracy or completeness of the information. TO THE EXTENT PERMITTED BY APPLICABLE LAW, CA PROVIDES THIS DOCUMENT "AS IS" WITHOUT WARRANTY OF ANY KIND, INCLUDING, WITHOUT LIMITATION, ANY IMPLIED WARRANTIES OF MERCHANTABILITY, FITNESS FOR A PARTICULAR PURPOSE, OR NONINFRINGEMENT. **In no event will CA be liable for any loss or damage, direct or indirect, in connection with this presentation, including, without limitation, lost profits, lost investment, business interruption, goodwill, or lost data, even if CA is expressly advised in advance of the possibility of such damages.**

Agenda

- 1 PRODUCT OVERVIEW
- 2 VISION AND STRATEGIC THEMES
- 3 ROADMAP: DELIVERED & UNDER CONSIDERATION
- 4 BUILDING THE MODERN SOFTWARE FACTORY
- 5 SUMMARY AND QUESTIONS

Flexibility to Meet Evolving Needs

Application Integration Options

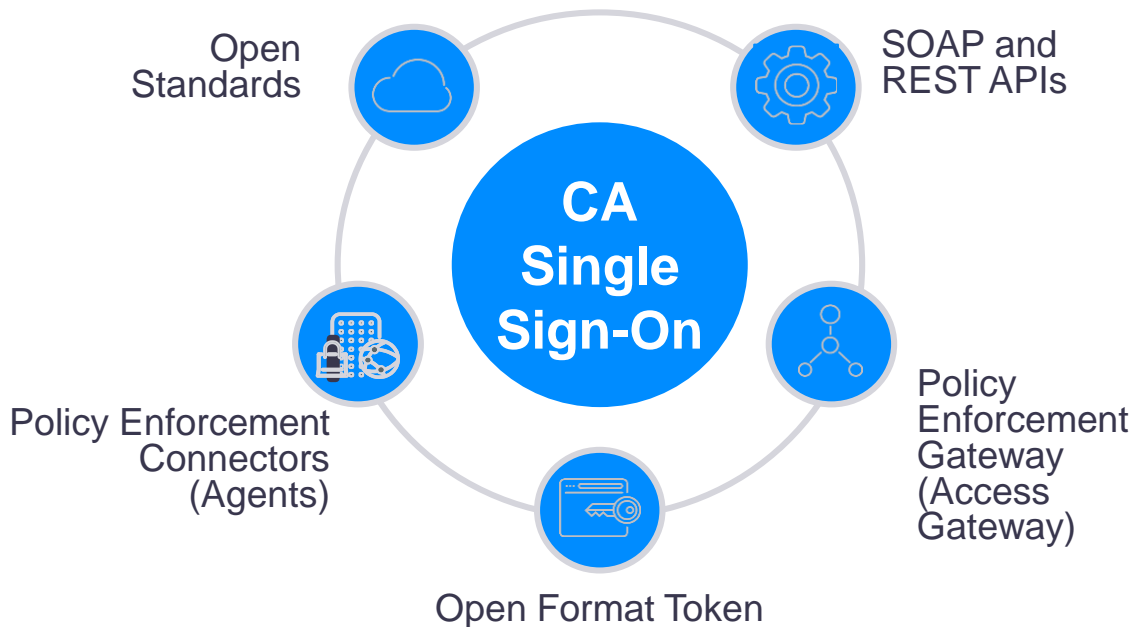

Deployment Options

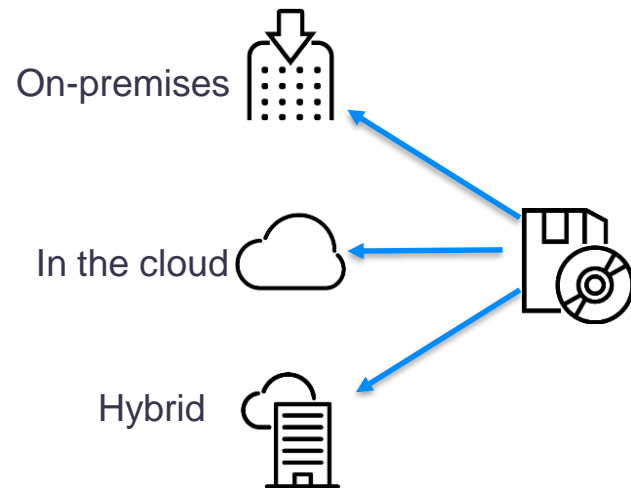

CA Single Sign-On

A **market-leading** access management solution, within a broader CA IAM solution, that is designed for **easy adoption, rapid time-to-value, modern security standards, cloud-native deployment and DevOps practices** to enable the Modern Software Factory.

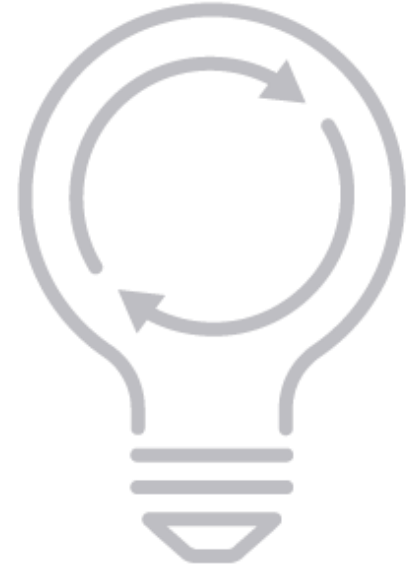

Strategic Themes

Securely Enable Business

Comprehensive Access Mgmt.

Flexible Deployment

Cloud Ready & On-Premises

Improve ROI

App Experience with Lower TCO

VALUE DRIVERS

Broad Authn & Federation

Social Auth, Bio, Multi-factor, OIDC, SAML

Common Access Enforcement Layer

Efficient access control across app infrastructure

Comprehensive App Support

SaaS App, Web Svr, App Svr, ERP, Collaboration

Partner Eco System

Robust partner system to extend the solution

Scalability

Performance to meet service demand

Flexible Deployment Options

IaaS, SaaS, On-Premises

12.7 (May 2017)

Feature	Benefit	Feature Detail
REST interface for Policy Objects	<ul style="list-style-type: none">▪ Accelerated method for access policy creation & update▪ Easier to incorporate into a Dev Ops process	<ul style="list-style-type: none">▪ REST interface for Policy Objects▪ Complete Swagger documentation with examples
OpenID Connect OP	<ul style="list-style-type: none">▪ Lightweight federation protocol to achieve single sign on to COTS and Custom applications	<ul style="list-style-type: none">▪ Authorization Code flow▪ Simple management in Admin UI
IWA Fall back to forms	<ul style="list-style-type: none">▪ Simplify configuration and authentication for users that are frequently off the corporate network	<ul style="list-style-type: none">▪ Offered as an out of the box authentication chaining method▪ Top voted customer item from the community site
Improved authorization for JavaScript client apps	<ul style="list-style-type: none">▪ Extending and simplifying the access policy administration for JavaScript clients	<ul style="list-style-type: none">▪ Configuration of the response format for requests from Web 2.0 resources at global level▪ Response in XML or JSON format

See the 12.7 Release Notes for information about other features in 12.7

Improved Security – IP Whitelisting

CA SSO 12.8

WHAT

Ability to define an IP whitelist for a trust-based authentication scheme

Supported Authentication Schemes:

- X.509 schemes
- Windows
- Custom

WHY

Improve Security – ensures user authentication only accepted from whitelisted CA SSO agents

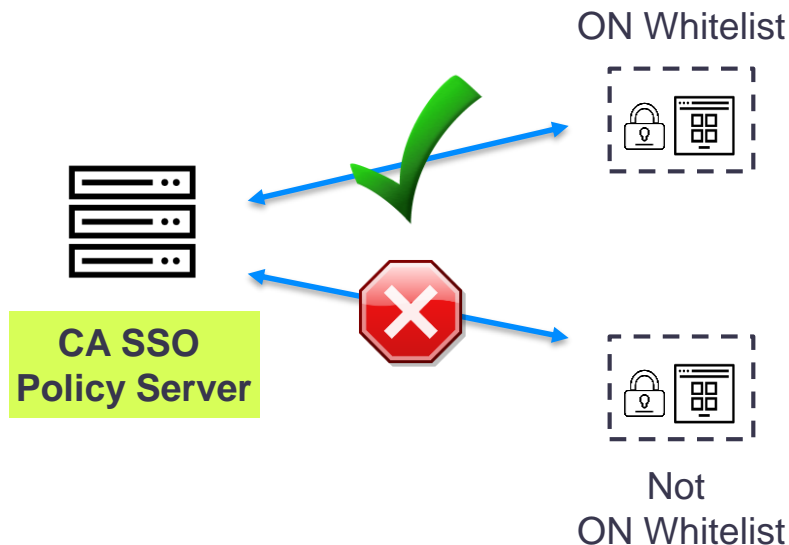

Improved Authentication – JWT Authentication

CA SSO 12.8

WHAT

JSON Web Token (JWT) authentication scheme

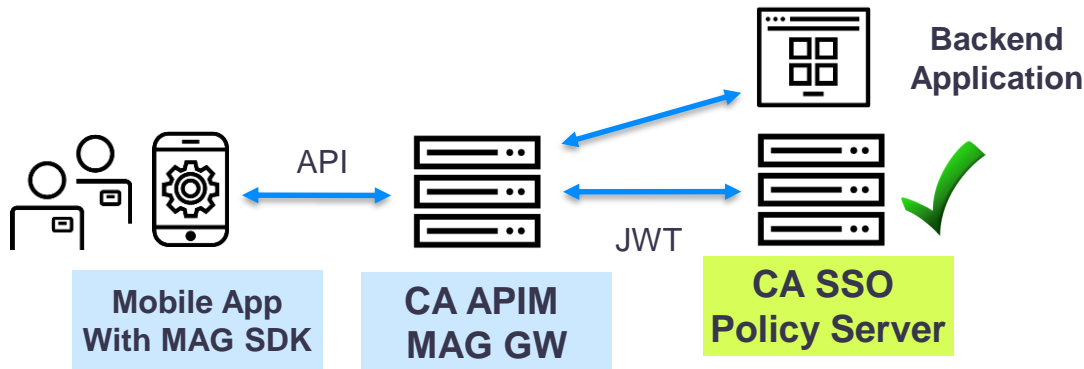

WHY

Enables CA SSO to:

- Better integrate with CA APIM
- Accept OIDC Tokens generated by an OIDC provider for user authentication

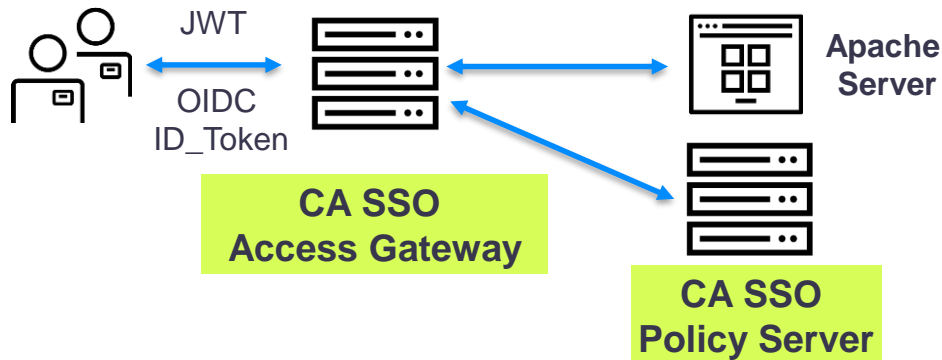

Additional Application Support – JSON/REST

CA SSO 12.8

WHAT

JSON Request & Response
for CA SSO to AuthN &
AuthZ service interface

WHY

- Expands application types CA SSO can support
- Dynamic applications can directly call CA SSO for authentication and authorization via JSON (preferred data format for dynamic applications)

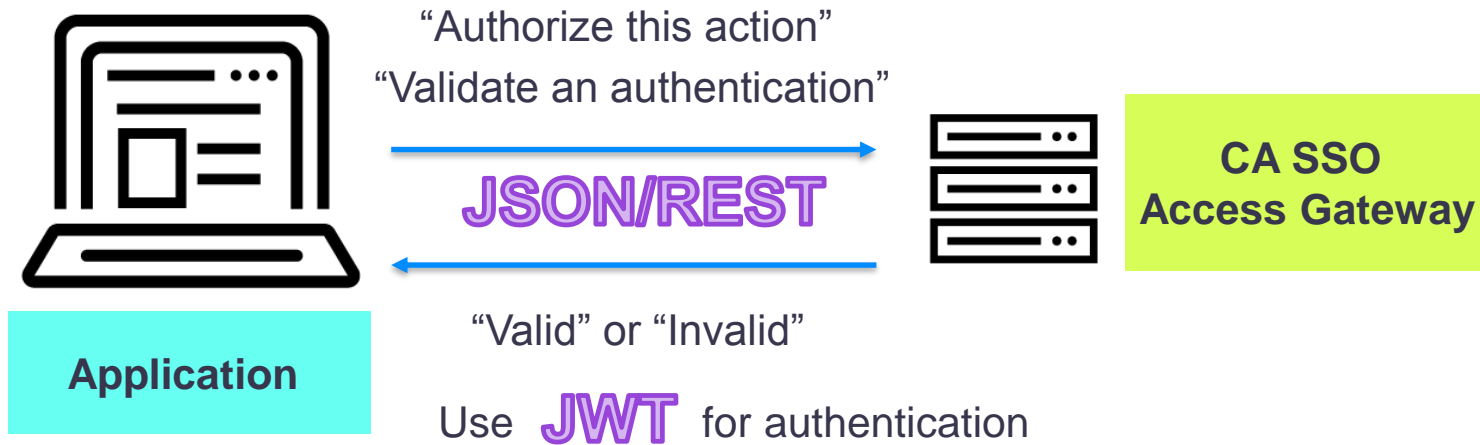

OIDC - Refresh Token

CA SSO 12.8

WHAT

Generate and support use of Refresh Token

WHY

- Simplifies end user experience
- Able to refresh access token with no additional authentications for the duration of the Refresh token

Situation: Access Token Times Out

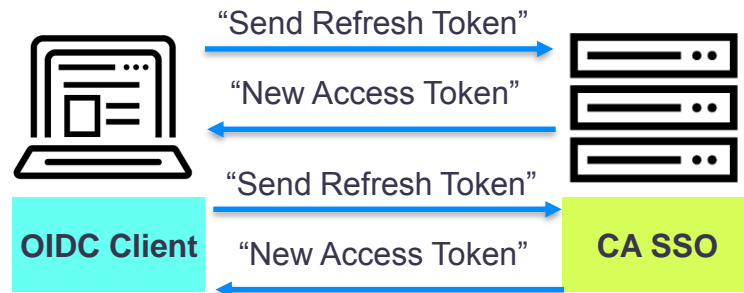

OIDC - Proof Key Code Exchange

CA SSO 12.8

WHAT

In line method to securely identify public OIDC clients

WHY

- Blocks possible intercept of authorization code
- Used with Authorization code flow

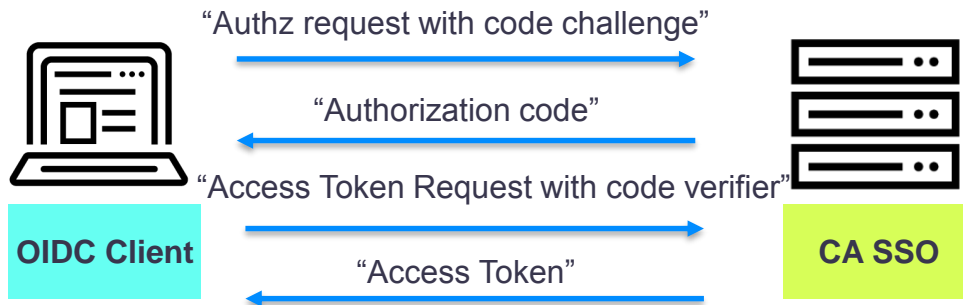

OIDC - Implicit Flow

CA SSO 12.8

WHAT

A lighter OIDC flow

WHY

- Fewer redirects, which can be important for performance with **single page apps**
- Single page apps can store Access and ID token in browser

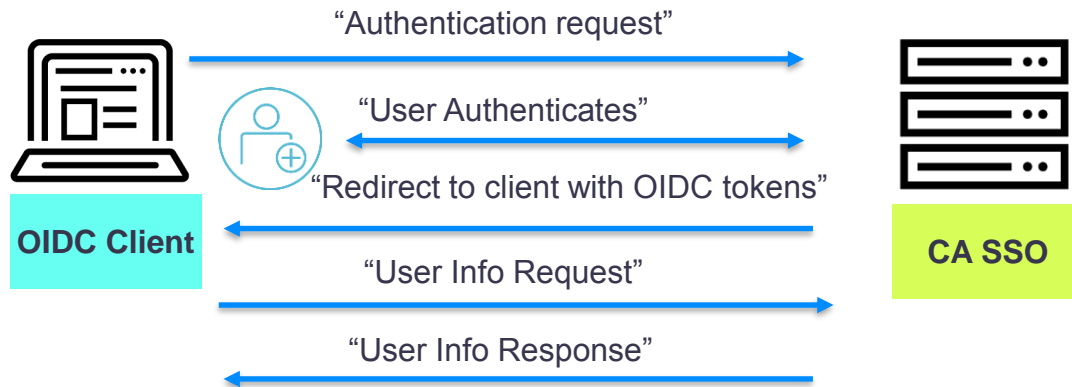

OIDC - Step Up Authentication with ACR

CA SSO 12.8

WHAT

Support for both step up authentication and authentication context request (ACR)

WHY

- Improved security controls
- Dynamic ability to respond to RP's authentication requirement

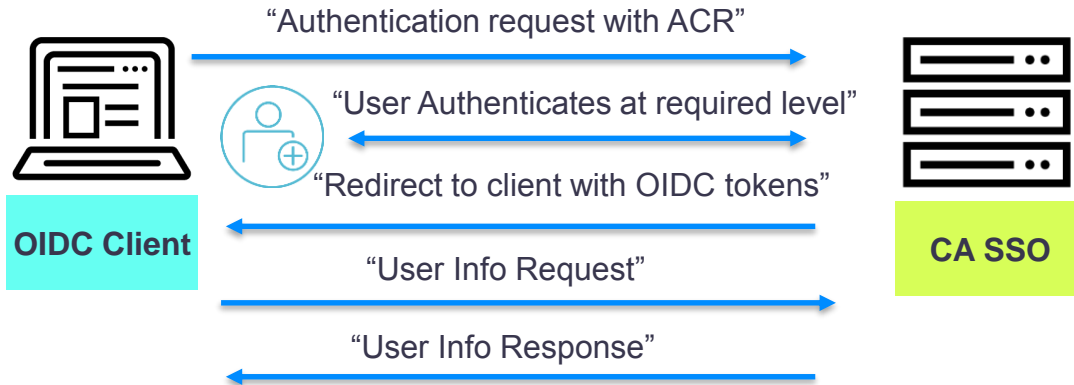

Additional OIDC Support

CA SSO 12.8

WHAT

Additional OIDC enhancements

WHY

Enable CA SSO to support more of the applications and use cases for applications using OIDC

Feature	Value
User Attribute Mapping	Adds flexibility for integration and access mgmt.
Custom URI as Redirect URI	Adds flexibility for integration and access mgmt.
Custom OIDC Client IDs	Simplify administration
User Info Request in Query Format	Adds flexibility for integration and access mgmt.
Response to redirect_URI in encoded HTML form values	Adds flexibility for integration and access mgmt.
SSO as OIDC Resource Server	Adds flexibility for integration and access mgmt.

OIDC Use Case – Amazon Alexa

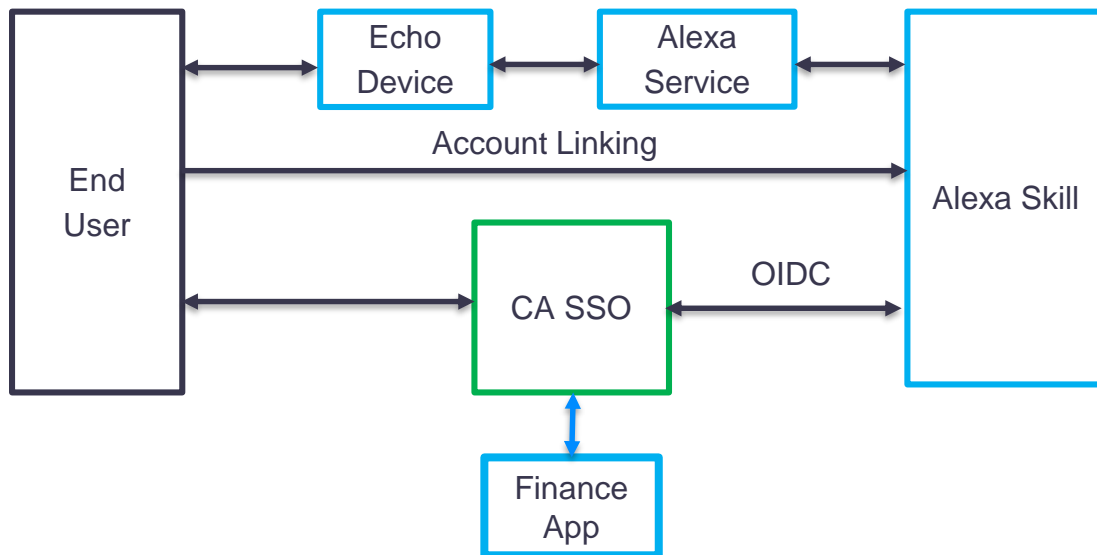

Integration instructions posted in the “Documents” section of the CA SSO Community site

“Hey Alexa, what is my financial organization xyz account balance?”

“Your balance with financial organization xyz is \$4,500.”

Important Reminder

- Approaching EOS dates
 - CA SSO 12.52's EOS date **Feb. 28, 2019**
 - **EOS does NOT include agents**
- Please plan your path to upgrade to 12.8
 - 4 year mainstream life – longest of all GA'd versions
 - Defect fixes in all previously released CR's & SP's of all previous versions are in 12.8
 - CA is ready to assist you
- For more specific information about available help please
 - See the EOS announcements on CA SSO's "Release and Support Lifecycle" page

Or

 - Contact CA Support

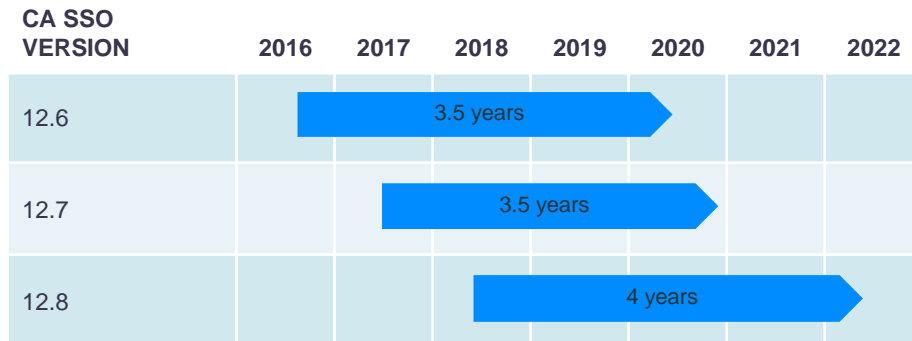

Timeline as of June 2018

DELIVERED		UNDER CONSIDERATION	
Product/ Releases	CA SSO 12.8	CA SSO	
Marquee Features/ Business Value	<ul style="list-style-type: none">• Enhanced OIDC federated single sign-on improving user experience, security, and single page application support.• Agentless access control for JSON-based applications.• JWT Authentication scheme supports lightweight token and simplified integration for API gateway solutions• Improved security for trust-based authentication methods via IP Whitelisting• Platform updates including Windows 2016 support and internal library updates	<ul style="list-style-type: none">▪ Authentication and Authorization Improvements<ul style="list-style-type: none">○ Enhanced standards-based SSO through expanded support of federation standards and adjacent regulatory guidelines/requirements○ Improved advanced authentication support with out of the box support for CA MFA as a Service○ Behavioral Access Control, ranging from insight to dynamic control based on user behavior, with out of the box support for CA Threat Analytics as a Service▪ Architecture and Componentry<ul style="list-style-type: none">○ Simplify installation and deployment via embedded installation of administration application and policy store○ Improved fit for Cloud deployment and auto-scaling by delivering a Docker Container formatted CA SSO components▪ Improved security via HSM support▪ Platform Updates	

Under Consideration

Authentication and Authorization

GOAL: Address additional use cases, improve ROI

- **Expanding OIDC Support**

- Discovery - How clients discover information about OpenID Providers
- Dynamic - How clients dynamically register with OpenID Providers
- Session Management
- Certified RP support

- **Authentication Improvements**

- Additional authentication chaining options
- Out of the box support for multi-factor authentication via CA IDaaS

- **Enhanced support for identity regulations**

- GDPR – expanding flexibility of user consent for their attributes
- eIDAS - ensuring support for federation specification requirements
- NIST 800-63C – Federation and Assertions

OIDC Provider: Discovery Profile

FEATURE

- CA SSO OpenID Provider publishes its metadata at a well-known URL
- Well-known URL returns a JSON listing of OpenID endpoints, supported scopes and claims, public keys used to sign the tokens, and other details

VALUE

- ✓ **Simplifies application integration to CA SSO** - Client or Relying Party can use this information to construct a request dynamically to the OpenID Provider

OIDC Provider: Generate ID Token in Refresh Token Flow

FEATURE

- Refresh token flow generates new ID token along with Access token
- New ID token will be generated with modified value for 'iat' i.e current time
- Generation of ID token is optional configuration in the Refresh token flow

VALUE

- ✓ **Expands integration use cases:** If any Relying Party validates the ID token, then client expects the ID token to be generated in the refresh token flow along with the access token

Grant Types: ☒ Authorization Code ☒ Refresh Token ☒ Implicit

Response Types: ☒ Code ☒ id_token token ☒ id_token

☐ Send User Information in ID Token

☐ Send SMSession in ID Token

☒ Generate ID token in the response while generating access token with refresh token

OIDC Provider: Custom ID Token Generator Plugin

FEATURE

- Allows to generate custom claims in both ID Token and User Info response using ID Token Generate Plugin
- Provide an option in **Authorization Provider** to configure fully qualified **class name and parameter** for ID Token Plugin

VALUE

- ✓ **Simplifies and enables more application integration** - If Relying Party expects the claims in a format or specific values for the claims in the ID Token, in such cases CA SSO OIDC Provider allows to customize the id token before generating to RP

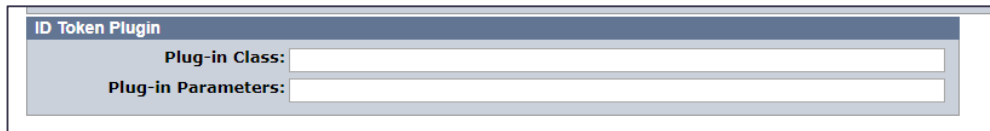

SAML 2.0 IDP – Identity Mapping

TARGET FEATURE

- **Identity Mapping** capability in SAML 2.0 allows to authenticate user from one directory and use another directory for authorization

VALUE

- ✓ **Simplifies cost of managing federation** - It allows to keep the separate directories, one for authentication and other for authorization for external applications (Federations) to avoid the replication user details into a single directory.
- ✓ **Highly voted item in the Community site**

SAML 2.0 IDP – Identity Mapping

FEATURE BEHAVIOR

- Configurable option to enable/disable 'Identity Mapping'
- In Runtime, validation of user happens with one directory and authorization of user happens with other user directory, assertion attributes are retrieved from authorization user store i.e., second user store

Directory	User Class	User Name / Filter By
ODBC	All Users in Directory	

Identity Mapping

☒ Enable Identity Mapping

Identity Mapping: Select from the list ...

eIDAS (electronic Identification, Authentication and trust Services)

TARGET FEATURE

- **eIDAS** is an EU regulation on / a set of standards for electronic identification and trust services for electronic transactions in the European Single Market.
- **CA SSO SAML 2.0 federation partnerships** supports exchange messages including personal and technical attributes to support cross-border identification and authentication processes in compatible with eIDAS framework

VALUE

- ✓ **Make cross-border electronic transactions more secure and trustworthy** - Clients will be allowed to use CA SSO SAML 2.0 Federation partnerships to authenticate the users across borders as defined by eIDAS framework

eIDAS (electronic IDentification, Authentication and trust Services)

TARGETED CAPABILITIES

Capabilities targeted for SAML 2.0 IDP to support eIDAS framework

- Support for ECDSA certificates and private keys
- New Signing Algorithms.
- Support Organization and Contact tags in IDP Metadata
- Support Friendlyname in the attributes
- Honor requested claims in Authentication Request
- Support for Extensions tag in IDP Metadata

Note: SAML 2.0 Service Provider specific capabilities for eIDAS conformance not covered in this document

Recording User Consent

FEATURE

- Ability to record user consent in audit logs, in the case of OIDC and SAML2 flows, when user consent is configured

VALUE

- ✓ **Improve compliance with GDPR Article 7**

SAML2 Consent Form Snapshot

SAML2 CONSENT CONFIGURATION (AS IT EXISTS TODAY)

Authentication

Please note that on selecting Delegated Authentication Mode (with Delegated Authentication Type as Cookie/Open Cookie), you must configure the Cookie Settings in the Deployment Settings page present under the Infrastructure tab. The changes to the associated template will not be automatically reflected in the partnership being edited. To update the partnership with the latest changes from the template, please click on the Get Updates button next to the template drop-down.

Authentication Mode: Local

Authentication URL: `http://wa.prod.com:88/affwebservices/redirectjsp/redirect.jsp`

☐ Use Secure URL

Configure AuthnContext: ☒ Use Predefined Authentication Class ☐ Automatically Detect Authentication Class

Authentication Class: `urn:oasis:names:tc:SAML:2.0:ac:classes:Password`

☐ Ignore RequestedAuthnContext

Minimum Authentication Level: 5

☐ Update session for ForceAuthn

Idle Timeout: 1 : 0 (Hours:Minutes)

Maximum Timeout: 2 : 0 (Hours:Minutes)

SSO

Authentication Request Binding: ☒ HTTP-Redirect ☐ HTTP-POST

SSO Binding: ☐ HTTP-Artifact ☒ HTTP-POST ☐ Enable Enhanced Client or Proxy Profile

Audience: `http://wa.prod.com:88/affwebservices/public/saml2userconsent`

Transactions Allowed: Both IDP and SP initiated

SSO Validity Duration (Seconds): 60

☒ Enable User Consent

User Consent Service URL: `http://wa.prod.com:88/affwebservices/public/saml2userconsent`

User Consent Post Form: `http://wa.prod.com:88/affwebservices/public/saml2userconsent`

Custom Post Form: `http://wa.prod.com:88/affwebservices/public/saml2userconsent`

Recommended SP Session Duration: ☒ Use Assertion Validity ☐ Customise

OIDC Consent Form Snapshot

OIDC CLIENT CONFIGURATION PAGE (AS IT EXISTS TODAY)

CA Single Sign-On technologies

site minder | Sign out

Clients

[View Clients](#) > [Modify Client test](#)

* = Required

* Client Name:

Description:

Client ID:

Client Secret: [Show](#) ☐ Regenerate

Logo URL:

☒ Disable User Consent

User Consent Form:

Client Authentication

Application Type: ☒ Public ☐ Confidential

☐ Enable PKCE

Scope Configuration

Authorization Provider:

SAMPLE LOG FORMAT ENHANCEMENT

AUDIT LOG ENHANCEMENT (OIDC EXAMPLE REFERRED HERE)

AuthAccept BADAN04-I12847 [02/May/2018:18:56:39 +0530] "10.134.5.202 cn=ABMAAA,ou=OrgUnit8,dc=ca,dc=com" "spsagent GET /affwebservices/redirectjsp/redirect.jsp?response_type=code&client_id=7e2f826d-9ba0-49a7-9fa8-ff8536a91182&redirect_uri=https://www.google.co.in/&scope=openid%20email&SMPORTALURL=https%3A%2F%2Fbadan04-I12846.ca.com%2Faffwebservices%2FCASSO%2Foidc%2Fauthorize" [idletime=3600;maxtime=7200;authlevel=5.] [0] [] []

AzAccept BADAN04-I12847 [02/May/2018:18:56:40 +0530] "10.134.5.202 cn=ABMAAA,ou=OrgUnit8,dc=ca,dc=com" "spsagent GET /affwebservices/redirectjsp/redirect.jsp?response_type=code&client_id=7e2f826d-9ba0-49a7-9fa8-ff8536a91182&redirect_uri=https://www.google.co.in/&scope=openid%20email&SMPORTALURL=https%3A%2F%2Fbadan04-I12846.ca.com%2Faffwebservices%2FCASSO%2Foidc%2Fauthorize" [2bd814c0-86d83a3b-950a3687-65005de4-b05e7a1] [0] [] []

Post the design changes, incase of a consent allow, consent information will also be logged:

ConsentAccept BADAN04-I12847 [02/May/2018:18:56:40 +0530] "10.134.5.202 cn=ABMAAA,ou=OrgUnit8,dc=ca,dc=com". **scope=openid**
email redirect_uri=https://www.google.co.in/, etc., information will be logged

What other support for GDPR do you need
or expect from CA SSO?

Under Consideration

Authentication and Authorization

GOAL: Address additional use cases, improve ROI

- **Threat Analytics for CA SSO**
 - Identify threats
 - based on authentication and access patterns
 - enhanced via resource sensitivity categorization
 - Enforcement options driven by the threat assessment
 - Log the risk assessment
 - Force a reauthentication
 - Force a step up authentication
 - Revoke a session
 - Turn on session monitoring (via CA PAM)

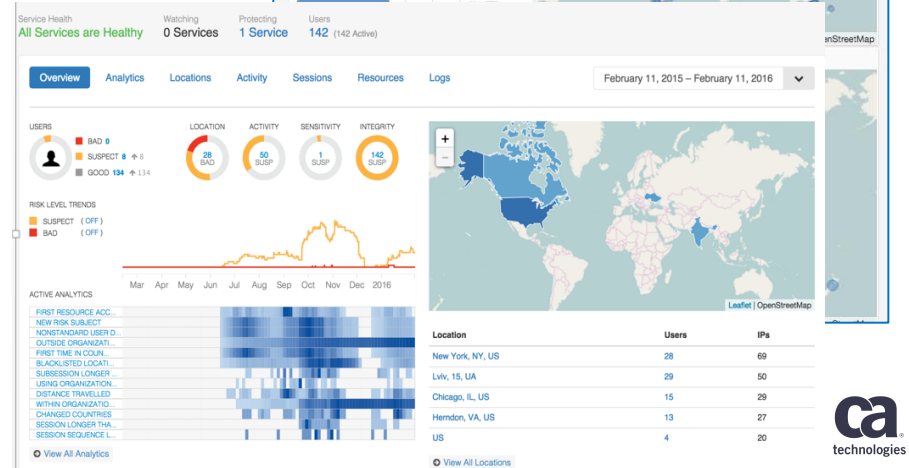
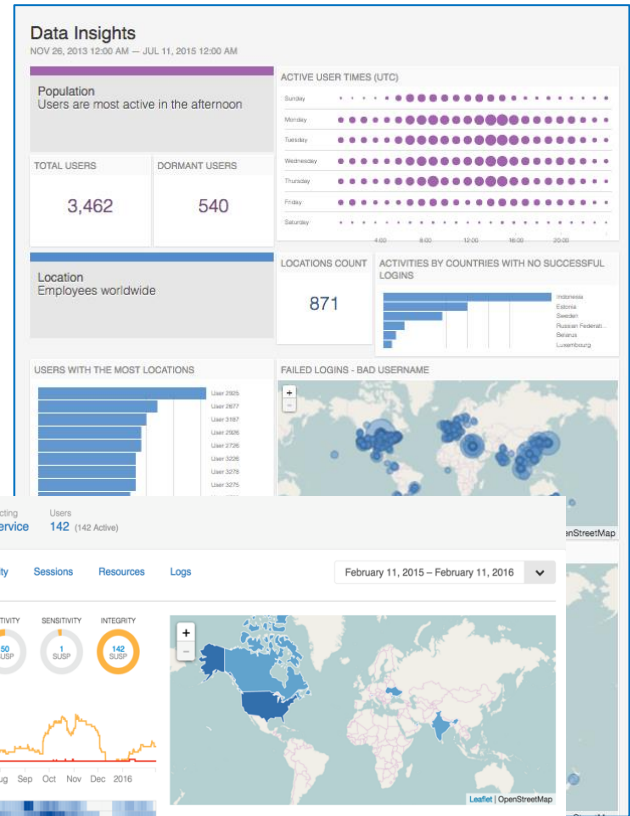

Under Consideration

Architecture and Componentry

GOAL: Cloud Ready, Lower Cost of Ownership

- Embedded policy store for simpler deployment and upgrade
- Improving fit of CA SSO in auto-scaling environments
- Docker container form factor with support for Kubernetes orchestration for on-premises or I/PaaS
 - Worker Policy Server
 - Access Gateway

Container Form Factor For Policy Server

FEATURE

- Provide the below Docker Images
 - Separate Docker Image consisting of WAM UI & Policy Server Functions Combined
 - Separate Docker Image for Policy Server Functions
- Provide **Kubernetes Manifest files for a Sample Deployment.

**Knowledge of Dockers and Kubernetes will be essential to setup these container images in the Kubernetes environment

VALUE

- ✓ **Improved TCO** by supporting the deployment of policy servers and WAM UI in the container ecosystem and therefore leverage the inherent abilities of container ecosystem
 - Auto-scaling
 - Accelerated Upgrades
 - Portability

kubernetes

Other Capabilities Under Consideration

FUTURE WORK – OTHER TARGETED CAPABILITIES

- Support for Deployment Using HELM.
- Sample Configurations for Rolling Upgrades
- Sample Configurations for Patch Management
- Sidecar Container Implementation to Support Custom Add-ons and Integrations
- Certification on RedHat OpenShift and AWS EKS platforms

Under Consideration

Architecture and Componentry

GOAL: Cloud Ready, Lower Cost of Ownership

- Install of Admin App & UI in base Policy Server install process
- Expansion of REST interface to additional administrative functions
 - Console
 - Registry Settings

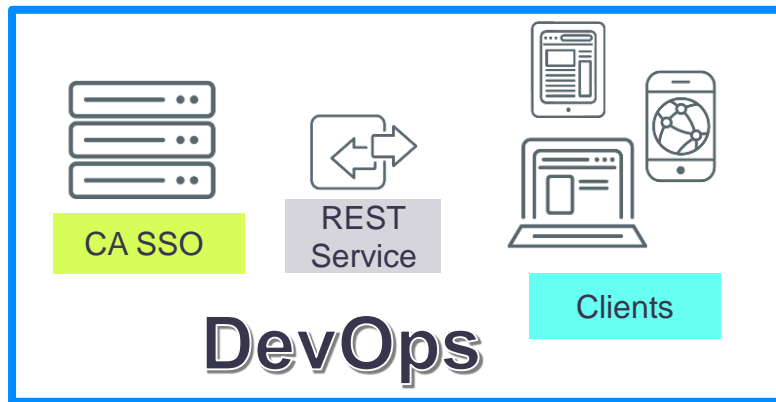

Under Consideration

Enhance Security

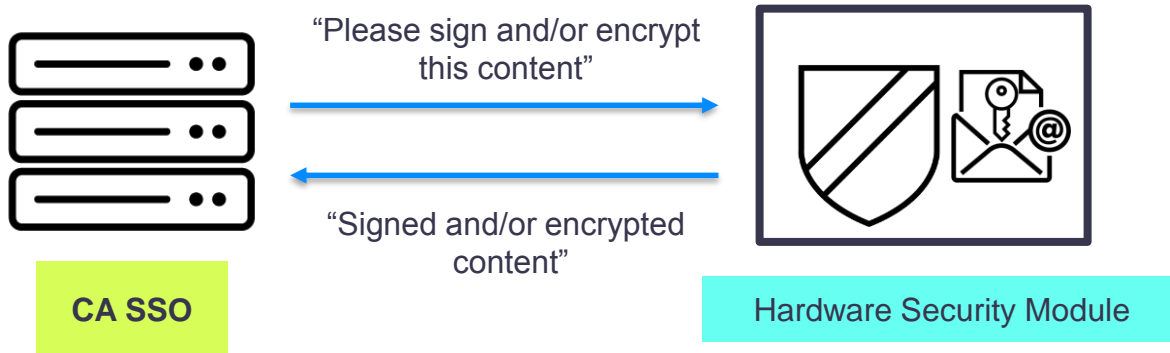

Influencing our Roadmap

CA Communities Ideation

- Submit your ideas on communities.ca.com
- Vote and comment on ideas that are important to you
- CA Product Management reviews ideas and updates status
- “Currently Planned” idea status indicates inclusion in Agile Backlog or Product Roadmap

Customer Validation

- Register to participate in private:
 - Use case forums
 - Design review webinars
 - Pre-Release versions with development team support for download and testing (Beta)
- Enroll at: validate.ca.com

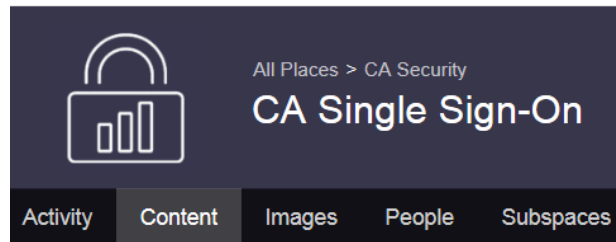

CA Customer Validation Home

MY PROJECTS

 [CA Single Sign-On](#)

Questions

Thank You.

Herb Mehlhorn

Sr. Director, Product Management

Herbert.Mehlhorn@ca.com

[@cainc](https://twitter.com/cainc)

slideshare.net/CAinc

linkedin.com/company/ca-technologies

ca.com