

Upgrading from Test Data Manager 3.1.2 to 3.2

Pre-requisite / Optional: Backing up current TDM Configurations.

Go to C:\Grid-Tools\TDoD\TDoD_ConfigEditor\ and launch TDoDConfigEditor.exe.

On the 'Configure Service' tab, click the 'Backup' button.

You should get a confirmation message of 'Created service backup document' and 'Created portal backup document'.

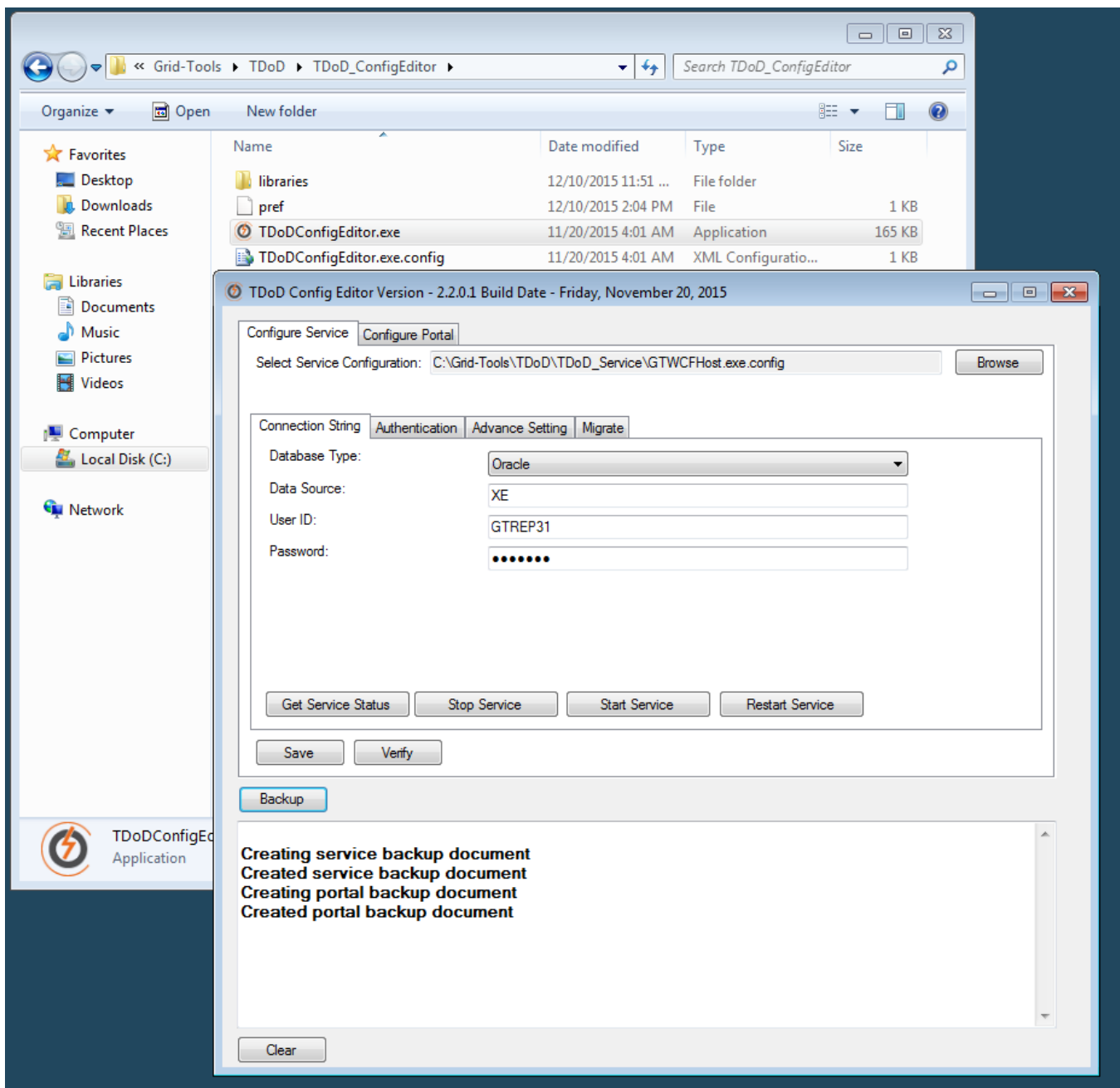

Go to C:\Grid-Tools\RemotePublish\RemotePublish_ConfigEditor and launch RemotePublishConfiguration.exe.

On the 'Configure' tab, click the 'Backup' button.

You should get a confirmation message of 'Successfully created backup configuration'.

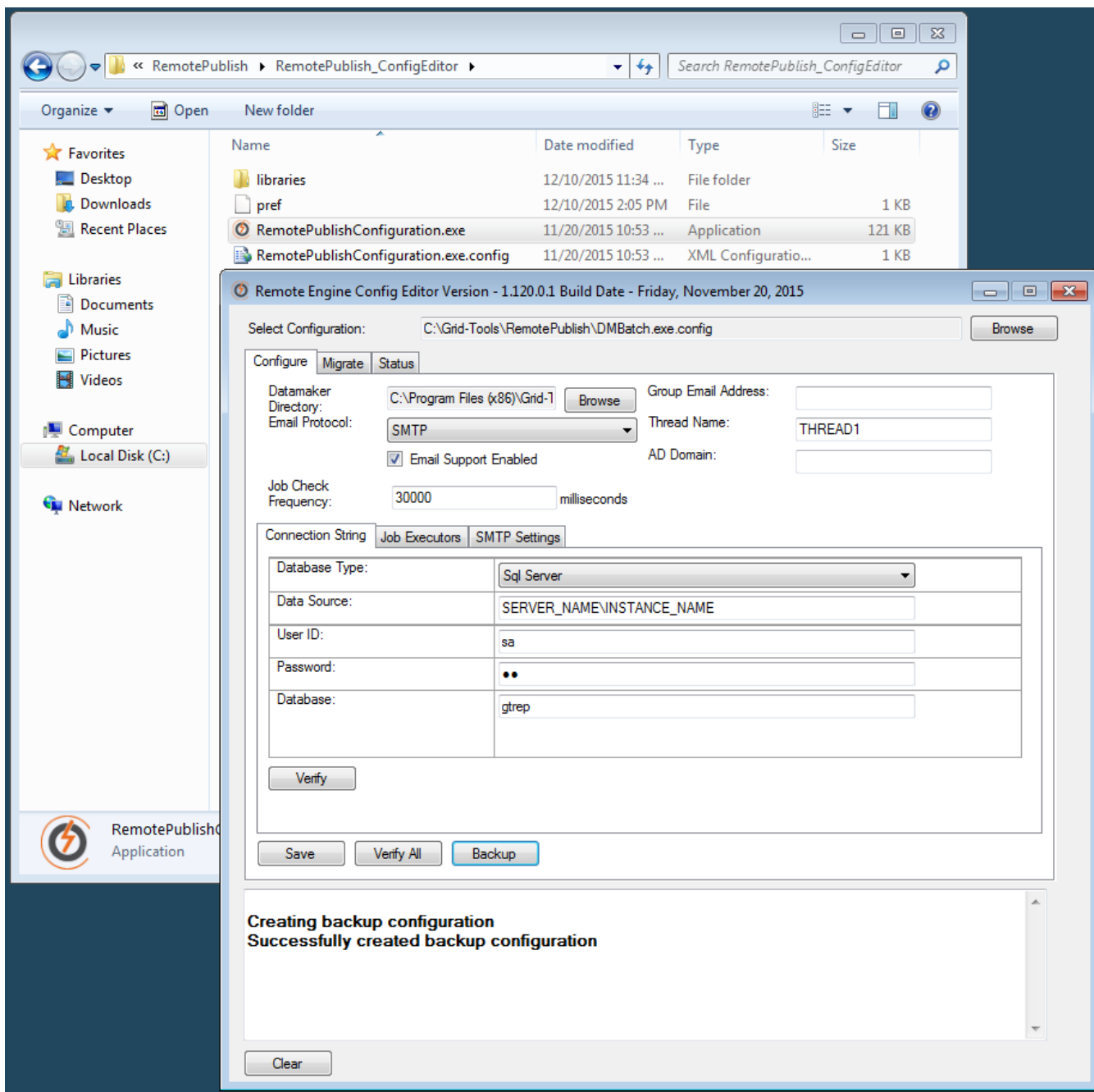

Go to C:\Grid-Tools\GTRallyBatch\RallyBatch_ConfigEditor and launch RallyBatchConfigEditor.exe.

On the 'Configure' tab, click the 'Backup' button.

You should get a confirmation message of 'Created service backup document'.

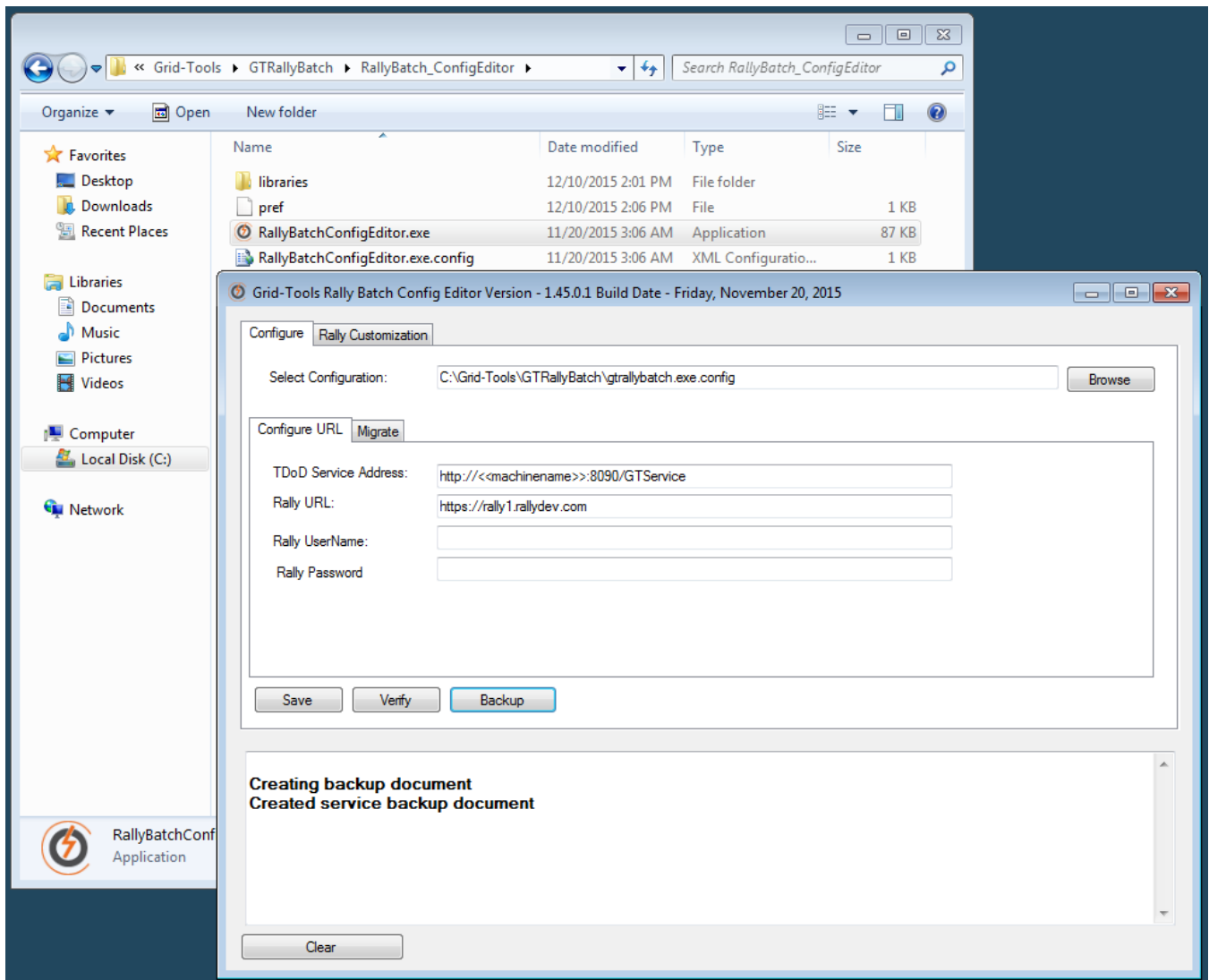

Go to C:\Grid-Tools\GTHPALMSERVICE\GTHPALMSERVICE_ConfigEditor and launch ALMSERVICEConfigEditor.exe.

On the 'Configure Service' tab, click the 'Backup' button.

You should get a confirmation message of 'Created service backup document'.

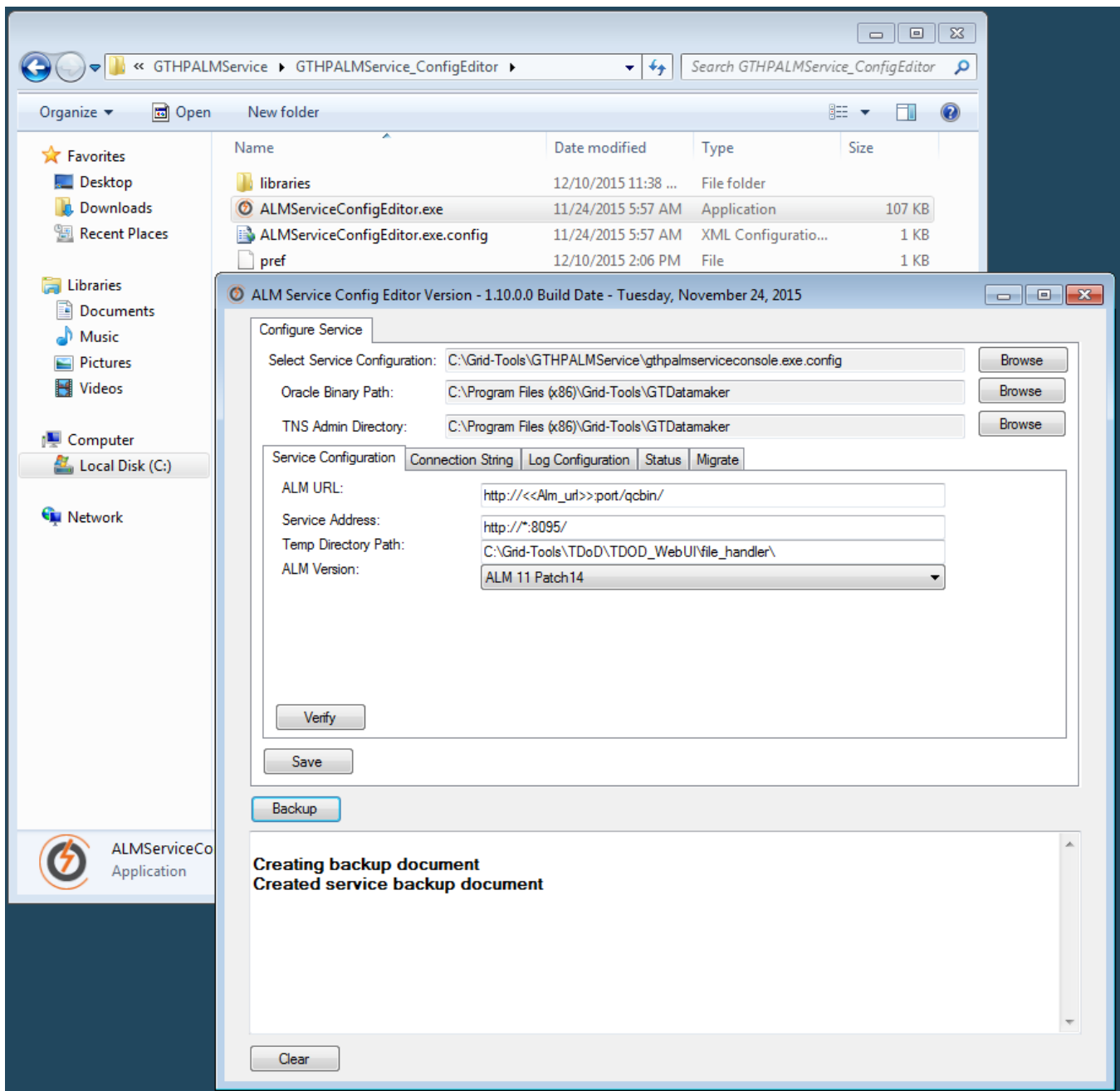

Go to C:\Grid-Tools\GTGroupJobProcessor\GroupJobExecutor_ConfigEditor and launch GroupJobExecutor_ConfigEditor.exe.

On the 'Configure URL' tab, click the 'Backup' button.

You should get a confirmation message of 'Created backup document'.

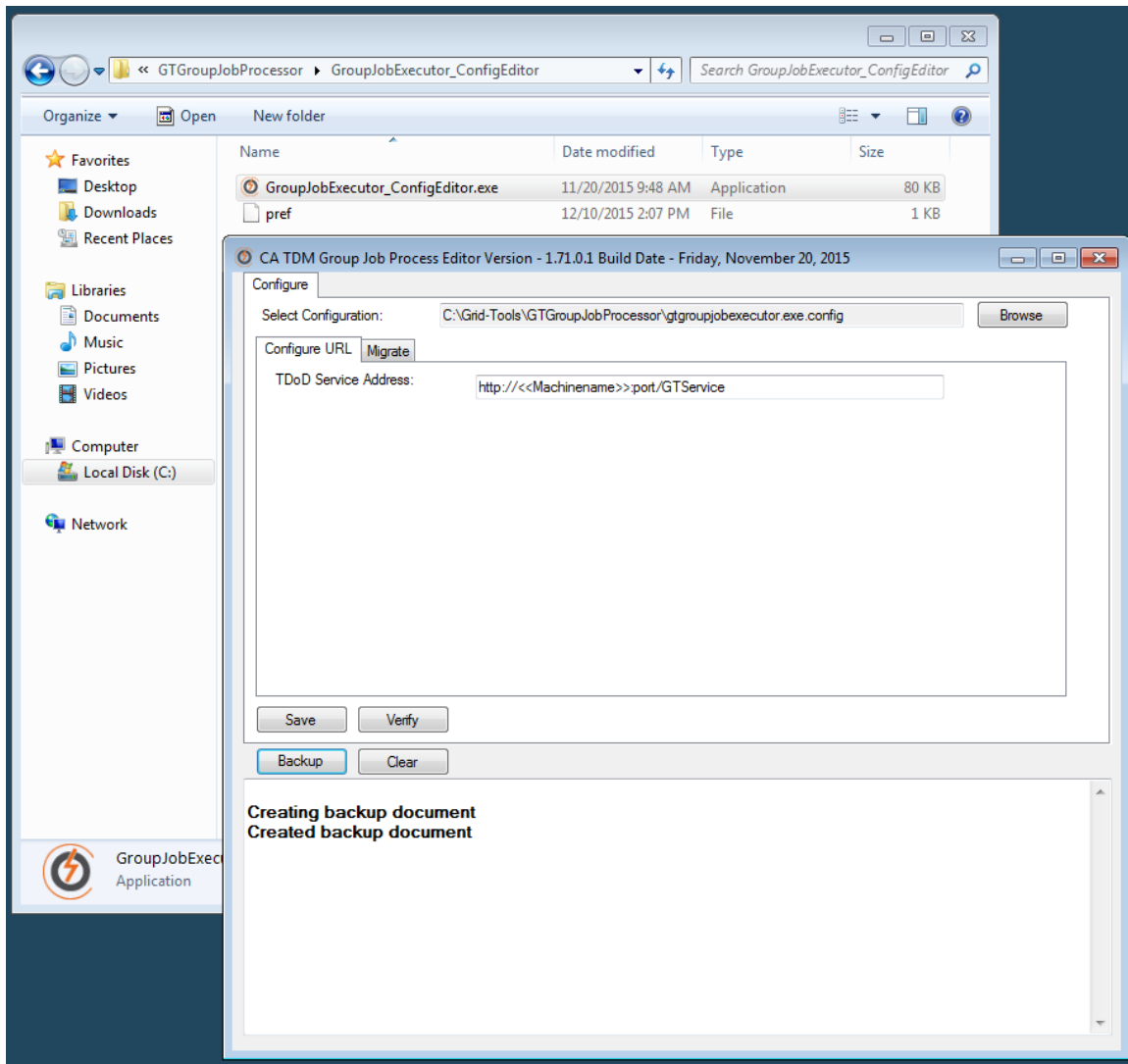

Go to C:\Grid-Tools\ALMBatch\ALMBatch_ConfigEditor and launch ALMBatchConfigEditor.exe.

On the 'Configure URL' tab, click the 'Backup' button.

You should get a confirmation message of 'Created service backup document'.

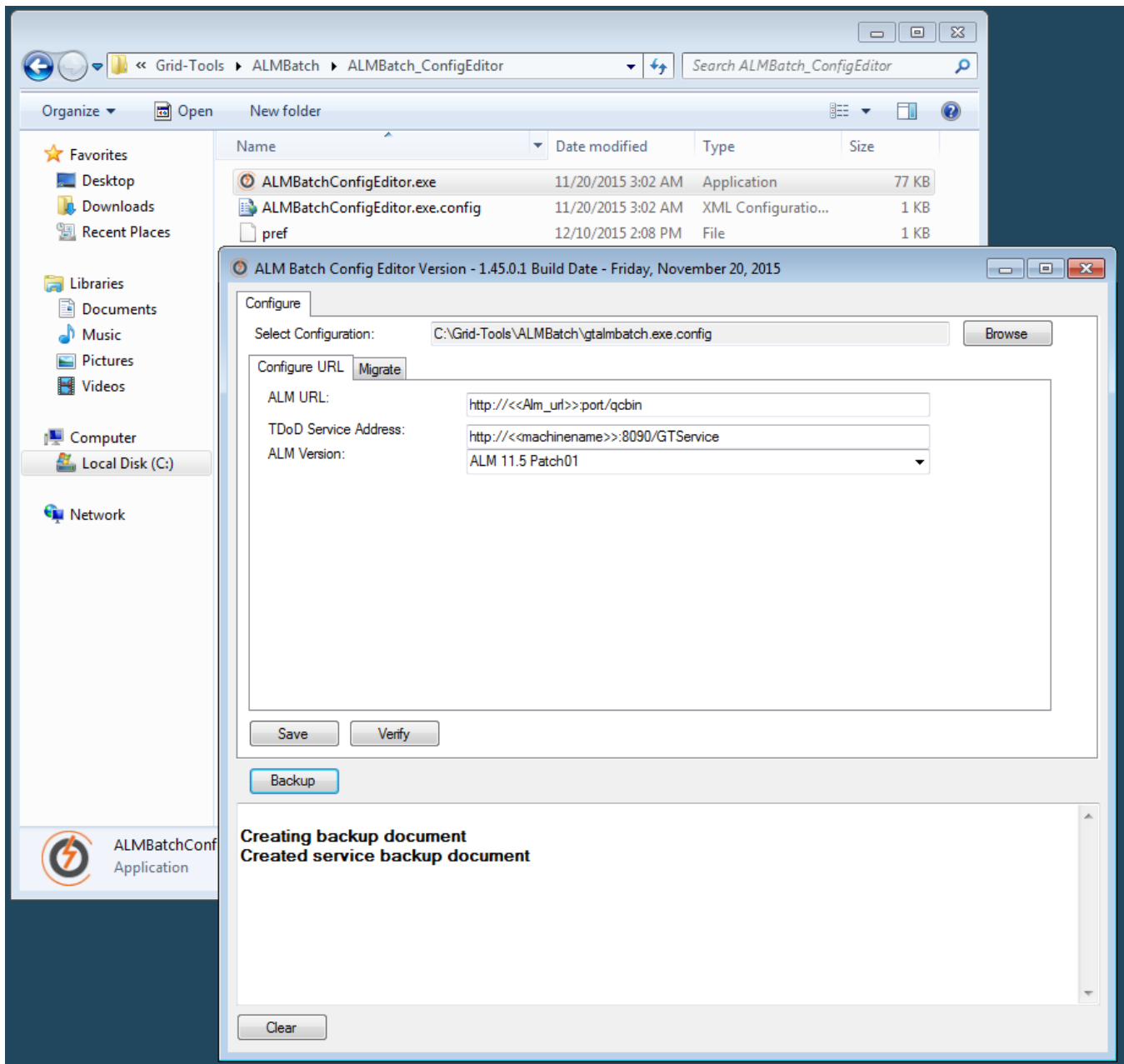

Request a license for the new product release (customer process).

Since this process could take some time, we recommend requesting a license for your upgrade before installing the new release version.

You will need to fill out a 'Customer Care Case Request' form at <https://support.ca.com/irj/portal/anonymous/customercare>

Here you will need to provide the following information:

- Enterprise Site ID (as provided by your CA Account Manager)

- Product Name (CA Test Data Manager)
- Release Number (3.2)

A customer care representative will then provide you an activation key that you will need to enter when prompted by Datamaker, FDM or Subset (one-time process). That process will be described later on in the document.

If you do face ANY issues with obtaining the license, please call the CA Customer Care helpdesk at 1.800.CALL.CAI (800.225.5224) (for North America). For other countries, phone numbers are listed here: <http://www.ca.com/us/support/customer-assistance.aspx>.

Site ID: 105246_CA TECHNOLOGIES

[Site Profile](#) | [My Account](#) | [My Download Cart](#) | [Recently Viewed](#) | [Bo](#)

[Support](#) > [Download Center](#) > [Customer Care](#)

Support

[Home](#)

[Advanced Search](#)

[Support By Product](#)

[Open a Case](#)

[View Cases](#)

Download Center

[Products](#)

[Published Solutions](#)

[Documentation](#)

[Licensing](#)

[CA Technologies Project Management](#)

[User Administration](#)

[CA Programs](#)

[Compatibilities](#)

[Subscriptions](#)

[Contact and Resources](#)

Customer Care Case Request

Please indicate your relationship with CA: CA Employee

For arcserve requests please use <https://arcserve.zendesk.com/hc/en-us>

CA E-mail Address: taylor.gill@ca.com

Are you requesting assistance on behalf of a customer? : ☐ Yes ☒ No

PMFKEY (Internal Use Only):

Account Information

CA SiteID: 105246

If you know your site ID, please enter it here or please contact CA Support by telephone.
<http://www.ca.com/us/Support/phone.aspx>

Request Type: CA Licensing

First Name: Taylor

Middle Initial:

Last Name: Gill

Job Title: Support Engineer

Company Name: CA Technologies

Company Address: 5465 Legacy Drive Suite 700

Country: United States

City: Plano

State / Province: Texas

Postal / Zip Code: 75024-3106

Telephone Number: 2144731540

Extension:

Corporate Email Address: taylor.gill@ca.com

Details

- If you are submitting a request to obtain license keys for a Distributed Enterprise Product, please visit the [Licensing page](#) to view a list of [Gold Keys](#). You may be able to download your keys directly from CA Support Online. In addition, you can download your existing LMP keys from the [Licensing page](#) after log in. If your products are not on the list or you require assistance with existing keys, please fill out and submit a request on this form.

• **Type of License:** General Licensing for All Other Products ▼

• **Problem Description :**
Please provide current Licensing file and/or specific information relating to request.
Require license for Test Data Manager product.

• **Product Name :** CA Test Data Manager for Data Generation and Te

• **Release Name :** 3.2

• **What operating system are you using? :** WINDOWS ▼

• **Do you want to add an attachment:** ☐ Yes ☒ No

• **Please enter security code :** JACIHC

J A C I H C

CA is committed to protecting your privacy. The personal information we collect on this registration page will be used worldwide by CA and are shared with information about CA products and services and offers that we wish to tell you about. By clicking on the [submit] button you are confirming your consent.

Submit **Cancel**

Download the new product release.

Go to <https://support.ca.com>.

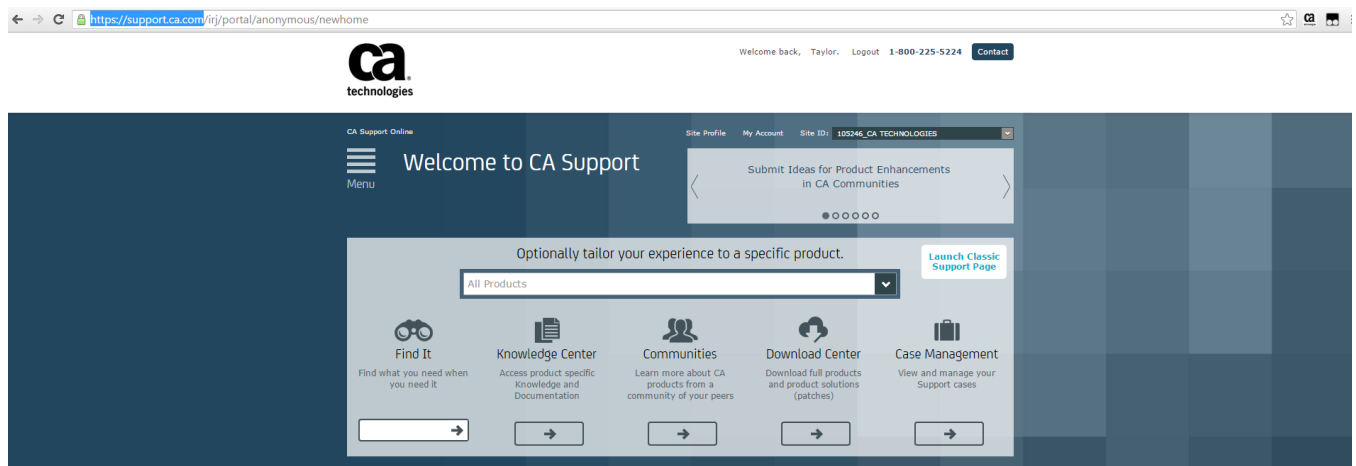

Hover over the arrow (→) under 'Download Center' so a list will appear.

Choose 'Download Solution' from the list.

You will be taken to the 'Download Center' at <https://support.ca.com/irj/portal/ProductCDNSearch>

Support

Home

Advanced Search

Support By Product

Open a Case

View Cases

Download Center

Products

Published Solutions

Documentation

Licensing

CA Technologies Project Management

User Administration

CA Programs

Compatibilities

Subscriptions

Contact and Resources

Download Center

Search Downloads

Please select the type of download you are looking for

Published Solutions

Please narrow your search results for "Published Solutions" below:

Select a Product: [Find former Product Names if you can't find your licensed product below](#)

All Products My Products

Enter the Product Name here, or select from dropdown.

Select a Release:

-- Select --

Select a Component(s):

Click to select a single component or select multiple components by using Ctrl or Shift.

Select All

--Select--

Operating System:

-- Select --

Select a Gen level:

-- Select --

Enter High Fix:

Confirmed Since:

Results per Page

25

Display only "Hypers"

Go

Mainland China based customers please click here

Quick Search

Search by Fix/Patch Number :

--Enter Fix Number--

Go

Freeware Utilities / Toolbox

The utilities below are tools to assist in using CA software. Some tools listed may not apply to all products.

Latest Applpyntf

Allows you to apply and /or list PTF's

Learn more

Download

CA Remote Engineer (Formerly CA Common Diagnostic Facility - CA CDF)

Choose the following information.

- Please select the type of download you are looking for: Products
- Select a Product: CA Test Data Manager for Data Generation and Test Matching - MULTI-PLATFORM
- Select a Release: 3.2
- Select a Gen Level: 0000 (default)
- Show me published solutions for this release: Check box. Check box for ‘All components’. Select ‘CA Data Finder, CA Test Case Optimizer, CA Test Data Manager’.
- Operating System: Choose the one that reflects your machine.

Click the ‘Go’ button.

☒ All Products ☐ My Products
 CA Test Data Manager for Data Generation and Test Matching - MULTI ▼

• Select a Release:
 3.2 ▼

• Select a Gen level:
 0000 ▼

☒ Show me published solutions for this release
☒ All Components

CA Data Finder
 CA Test Case Optimizer
 CA Test Data Manager

Mainland China based customers please click [here](#)

You will be taken to <https://support.ca.com/irj/portal/ProdCDNResults> page for 'CA Test Data Manager for Data Generation and Test Matching - MULTI-PLATFORM'.

Click on the 'Add to cart' and 'Download' for the latest product component. In this case, it will be 'CA Test Data Manager Full Package 1.2.0.'

Note: This is the latest release of 3.2, it just has a version number of 1.2.0 associated with it. The CA Test Data Repository Kit is only used when you install TDM for the first time.

Support
 Home
 Advanced Search
 Support By Product
 Open a Case
 View Cases
Download Center
 Products
 Published Solutions
 Documentation
 Licensing
 CA Technologies Project Management
 User Administration
 CA Programs
 Compatibilities
 Subscriptions
 Contact and Resources

Product Downloads

CA Test Data Manager for Data Generation and Test Matching - MULTI-PLATFORM

Product

Related Published Solutions

- Pax Enhanced Electronic Software Delivery (ESD) Guide
- Pax Enhanced Electronic Software Delivery (ESD) Quick Reference Guide
- Traditional Electronic Software Delivery (ESD) Guide
- Learn more about Using plzip with your Downloaded Mainframe Products
- Learn more about downloading components of CA product
- Mounting ISO images with OpenWMS

If you have comments or suggestions about CA product documentation, send a message to techpubs@ca.com.

Note: Related Published Solutions are available on the other results tab on this page. You must add these solutions to your Download Cart to include them with your product files for download.

				<input type="checkbox"/> Add All to cart	
Product Components				Add to cart	Download
CA Test Data Manager Full Package 1.2.0 GEN11151640E.zip	N/A	11/27/2015	1.3GB	<input type="checkbox"/>	Download
CA Test Data Manager Repository Kit 3.2.0 GEN11151736E.zip	N/A	11/27/2015	223.35MB	<input checked="" type="checkbox"/>	Download

A 'Download Method' page will pop up.

The CA recommended method for downloading a product is the first option.

Choose 'HTTP via Download' manager.

Download Method

Please choose a download method to complete your download request. [Learn More](#)

HTTP via Download Manager

This is the CA recommended method for download. The Download Manager allows you to download your files faster and more efficiently.

[Download](#)

HTTP via Internet Browser

If Download Manager cannot be used or fails to start you may access your file(s) via your internet browser.

[View File Link\(s\)](#) 

FTP

This method allows you to download your file(s) via FTP from CA's content delivery network or via native FTP servers.

Note: Processing is required and an email notification will be sent when your request is ready for downloading.

[FTP Request](#)

From the next pop-up, you can choose between the 'Enhanced Download Manager' and the 'Classic Download Manager'.

If you choose the 'Enhanced Download Manager', you will have to enable the pop up for it.

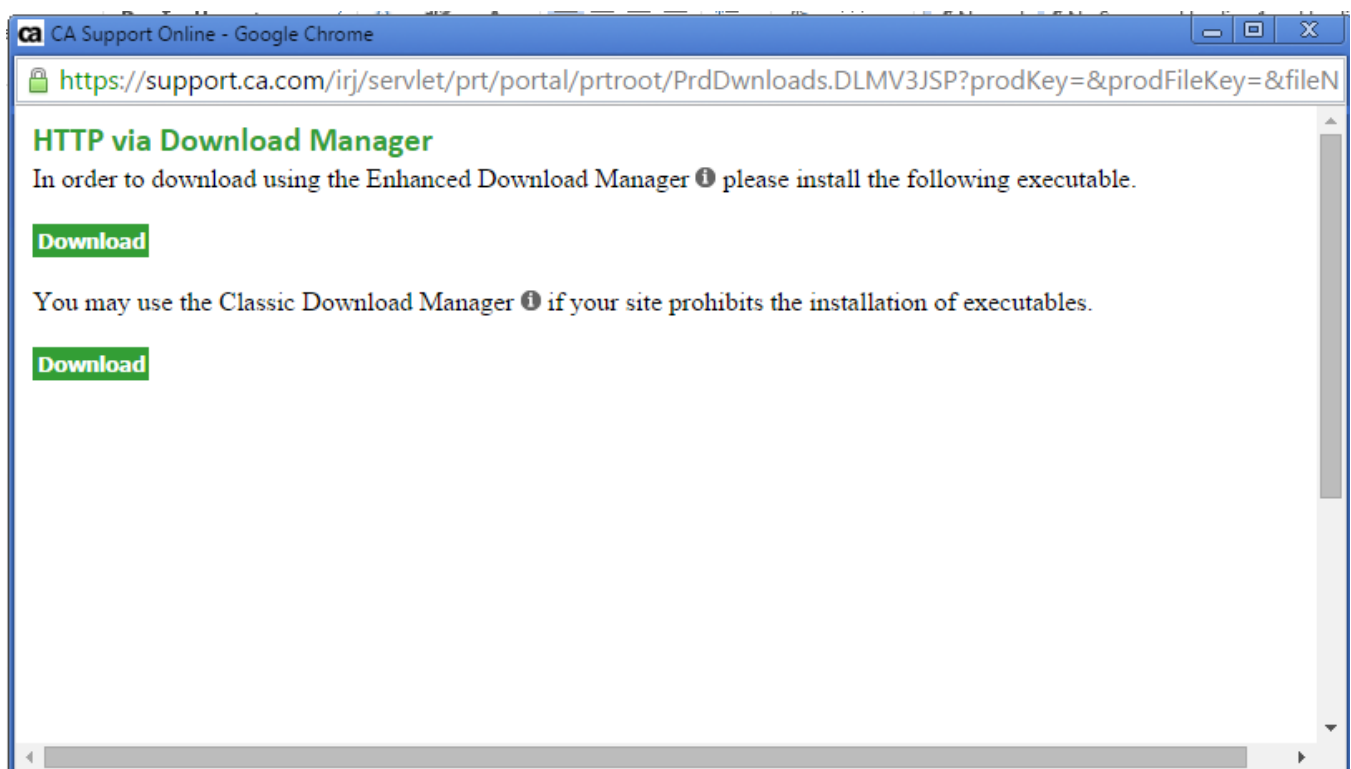

You will then be taken to a 'Download Status Page' where you can choose where the zip file will be downloaded to. Any place you choose is fine since this is not where Grid Tools will install to.

Download Status Page

Downloading GEN11151640E.zip

 

Waiting.

☐ Automatically open when complete.

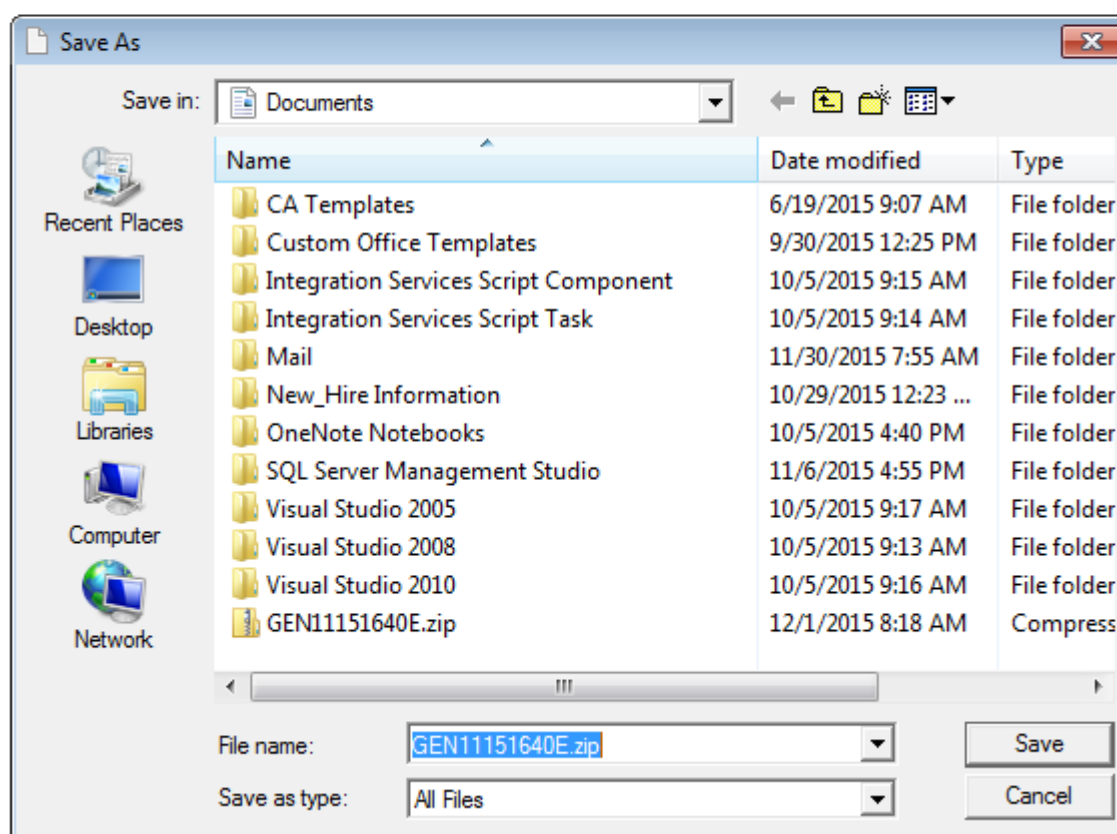

Once the zip file has finished downloading, you will get a message that it is complete.

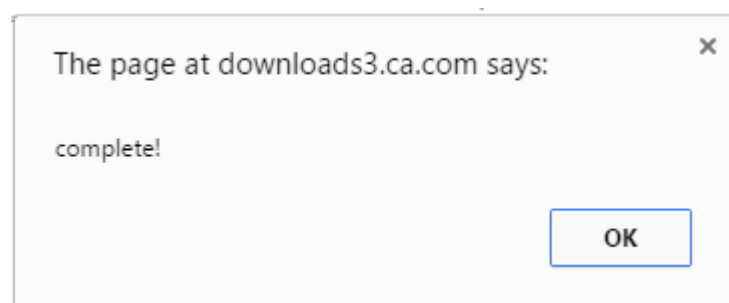

Go to the location where you chose the zip file to be downloaded to and you should see the setup executable and the release notes.

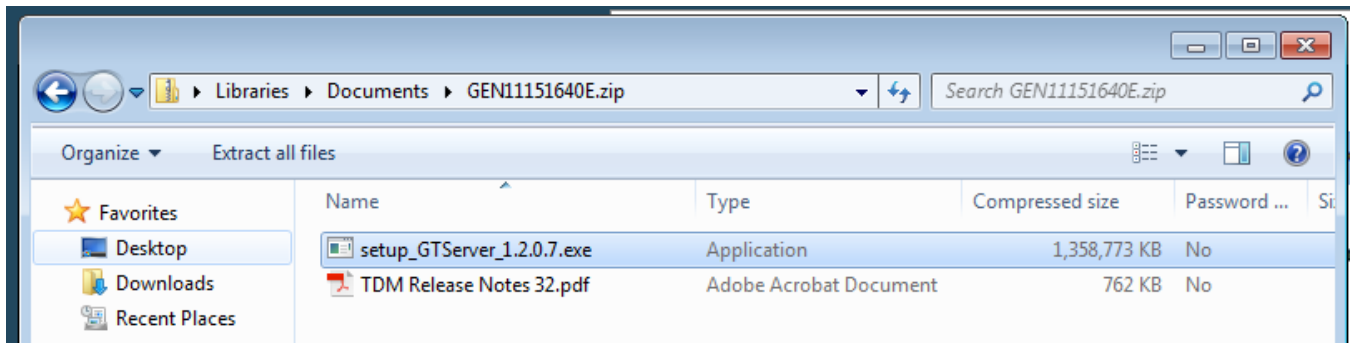

You will need to launch the setup executable by double clicking on it, which will prompt you to extract all the files first.

Click 'Extract all' in the 'Compressed (zipped) Folders' pop up.

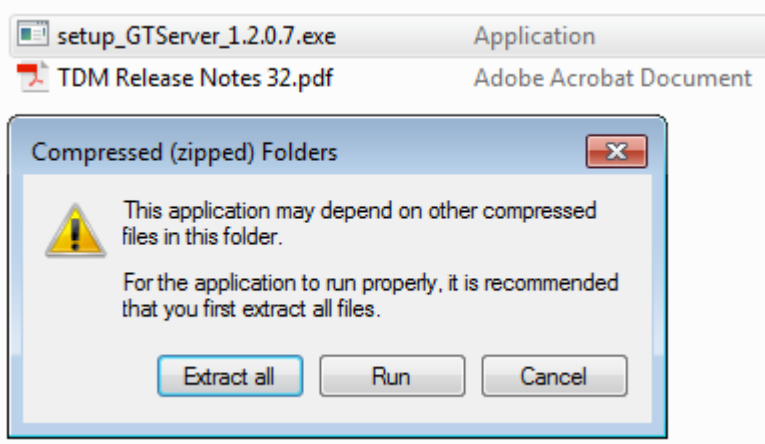

Select a destination to extract the files to.

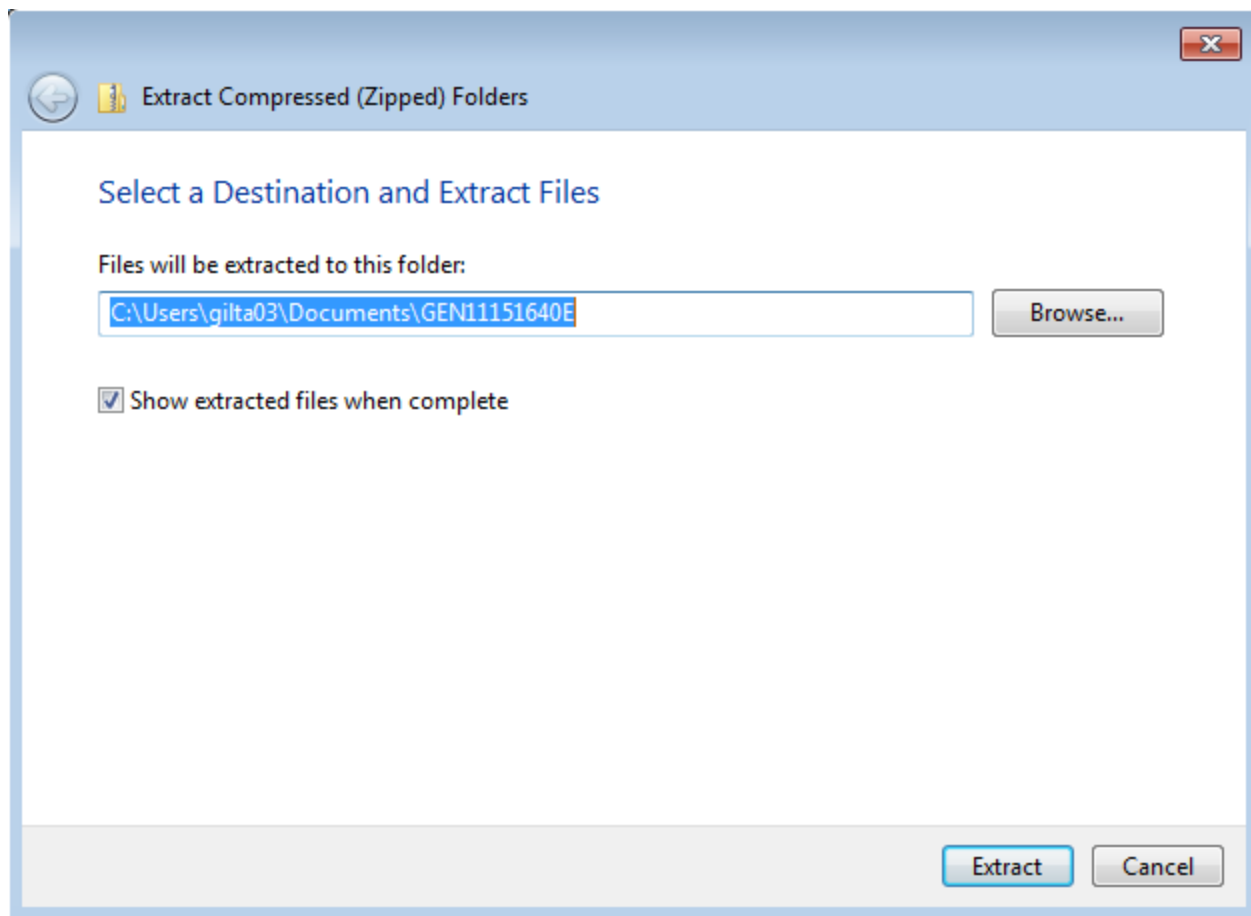

Go to the folder location where the files were extracted to.

You should now see a setup executable with the Datamaker logo next to it.

Launch the executable by double clicking on it.

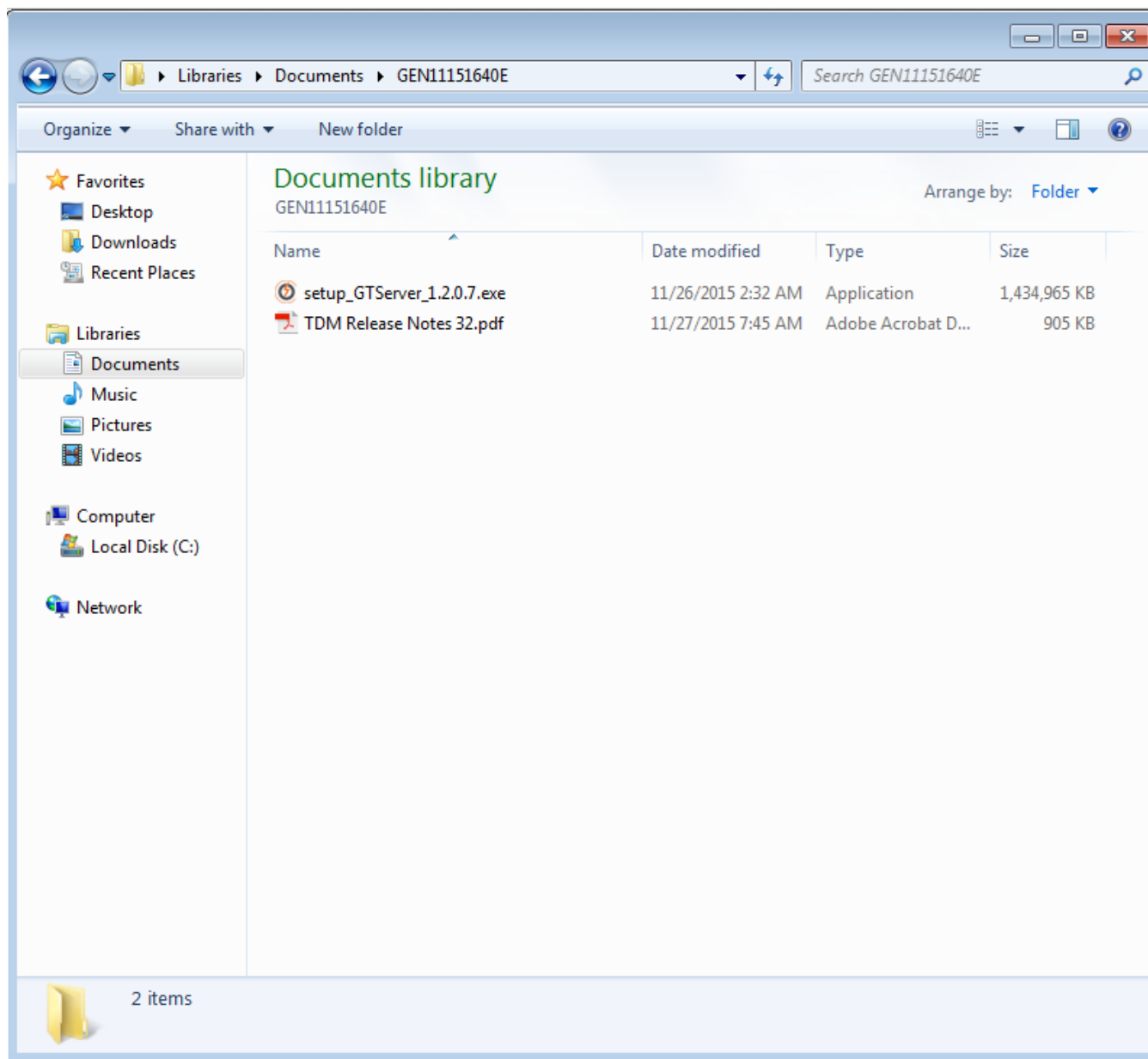

Installing the 3.2 Release.

Follow along with the following screen shots.

It is advised to leave everything as the default selections.

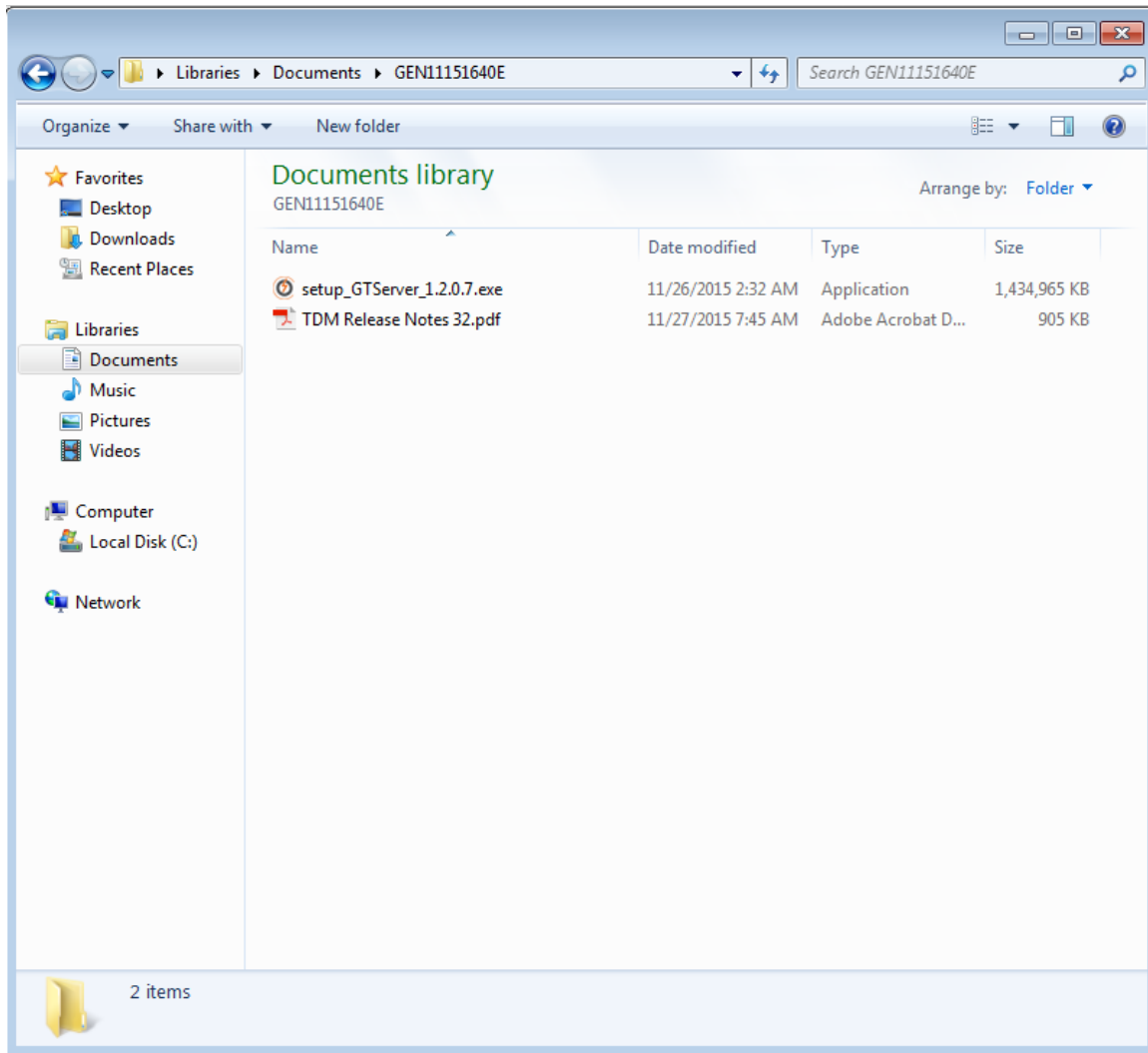



Welcome to the Prerequisites Wizard

The setup has determined that some of the prerequisites needed to run this program are missing. This wizard will assist you in getting and installing those prerequisites. Click **Next** to continue to the list of prerequisites.

Click **Finish** at any time to completely skip the installation of prerequisites and jump to the installation of the main program. Click **Cancel** to cancel the installation and exit the Setup Wizard.

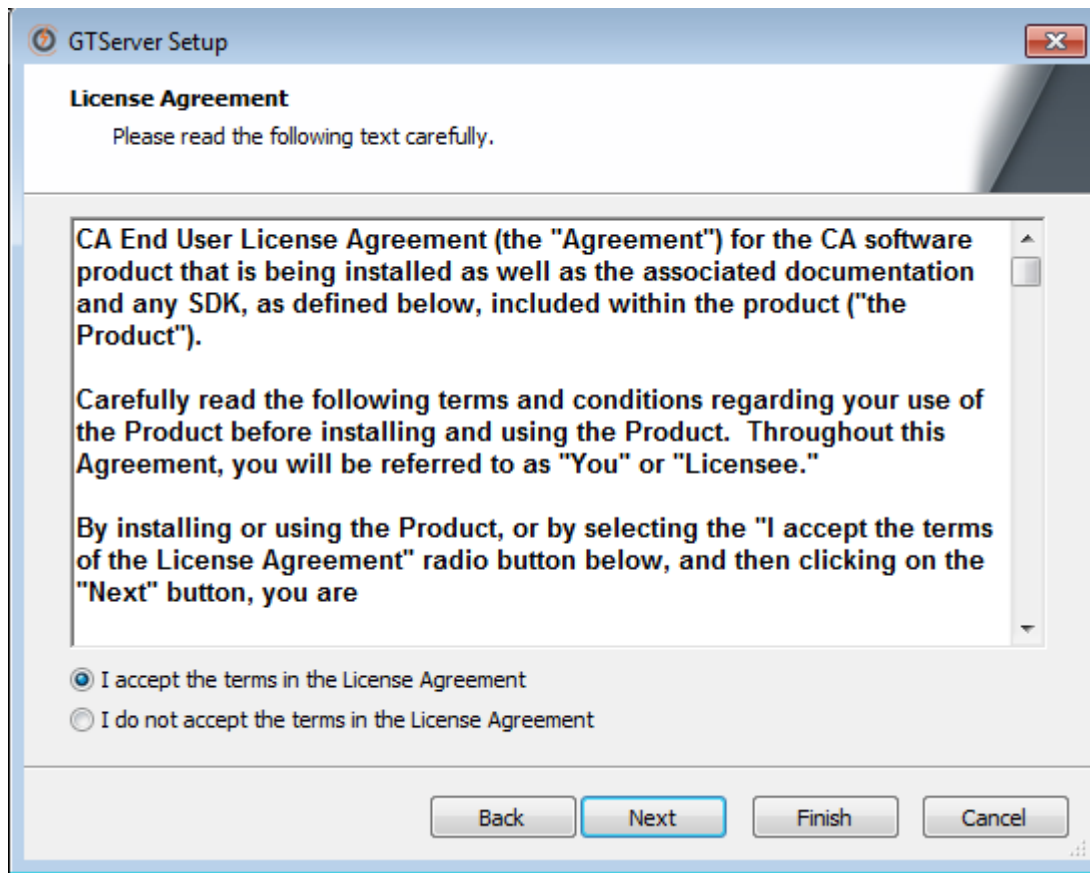

GTServer Setup

Prerequisites

These programs are needed for the application to run. Click on the check box next to a prerequisite to select it for install or to skip it.

Name	Version	Action
<input type="checkbox"/> .NET Framework 4.5	Required: any. Found an accept...	Skip
<input type="checkbox"/> Silverlight 5 x64	Required: 5.1.30214.0 or higher...	Skip
<input type="checkbox"/> Java SE Runtime Environment 7u7...	Required: 1.7 or higher. Found ...	Skip
<input type="checkbox"/> Java SE Runtime Environment 7u7...	Required: 1.7 or higher. Found ...	Skip
<input type="checkbox"/> Visual C++ 2010 SP1 x64 (MFC Se...	Required: 40219.325 or higher. ...	Skip
<input type="checkbox"/> Visual C++ 2010 SP1 x86 (MFC Se...	Required: 40219.325 or higher. ...	Skip
<input type="checkbox"/> Visual C++ Redistributable for Vis...	Required: 11.0.61030 or higher....	Skip
<input type="checkbox"/> Visual C++ Redistributable for Vis...	Required: 11.0.61030 or higher....	Skip
<input type="checkbox"/> SQL Server Native Client 2008R2 ...	Required: 10.52.4000.0 or high...	Skip
<input type="checkbox"/> CodeMeter Runtime Kit x64	Required: 5.20.1471.504 or hig...	Skip
<input type="checkbox"/> Adobe Reader XI	Required: 11.0.06 or higher. Fo...	Skip
<input type="checkbox"/> ODP4.NET Deployer	Required: 4.112.3.0 or higher. ...	Skip

Press the Next button to install the prerequisites.

Back

Next

Finish

Cancel



GTServer Setup



Prerequisites

These programs are needed for the application to run. Click on the check box next to a prerequisite to select it for install or to skip it.

Name	Version	Action
<input checked="" type="checkbox"/> GT Group Job Executor	Required: 1.71.0.1 or higher. F...	Install
<input checked="" type="checkbox"/> GT HP ALM Service	Required: 1.67.0.3 or higher. F...	Install
<input checked="" type="checkbox"/> GT ALM Batch	Required: 1.45.0.1 or higher. F...	Install
<input checked="" type="checkbox"/> GTDatamaker	Required: 3.2.0.2 or higher. Fo...	Install
<input checked="" type="checkbox"/> AgileDesigner	Required: 1.8.400.1 or higher. ...	Install
<input checked="" type="checkbox"/> TestDataVisualizer	Required: 1.1.300.1 or higher. ...	Install
<input checked="" type="checkbox"/> GT - Test Data On Demand	Required: 2.2.0.1 or higher. Fo...	Install
<input checked="" type="checkbox"/> FastDataMasker	Required: 4.2.0.4 or higher. Fo...	Install
<input checked="" type="checkbox"/> GTPortusJobProcessor	Required: 1.28.300.1 or higher....	Install
<input checked="" type="checkbox"/> Javelin	Required: 1.3.0.1 or higher. Fo...	Install
<input checked="" type="checkbox"/> GTEDI	Required: 1.18.300.3 or higher....	Install
<input checked="" type="checkbox"/> GTRallyBatch	Required: 1.45.0.1 or higher. F...	Install

Press the Next button to install the prerequisites.

Back

Next

Finish

Cancel

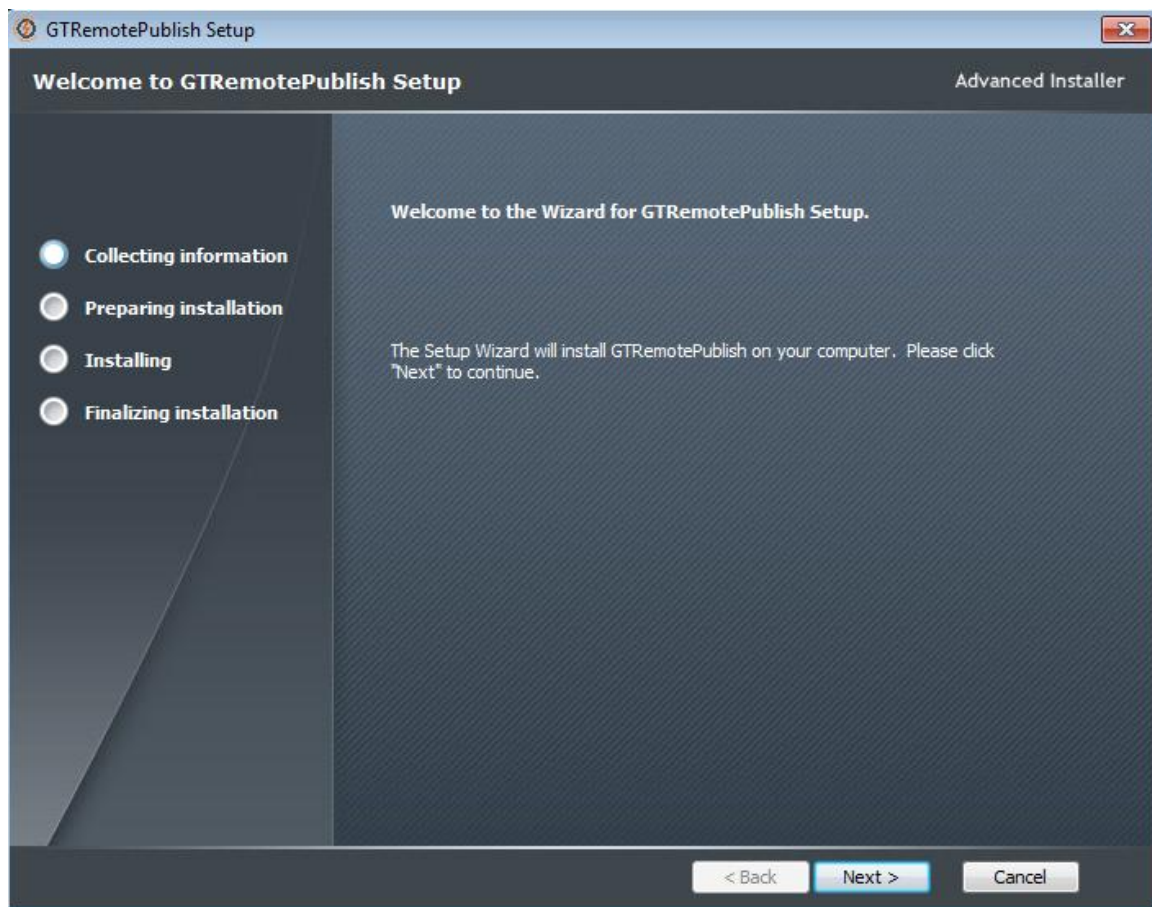

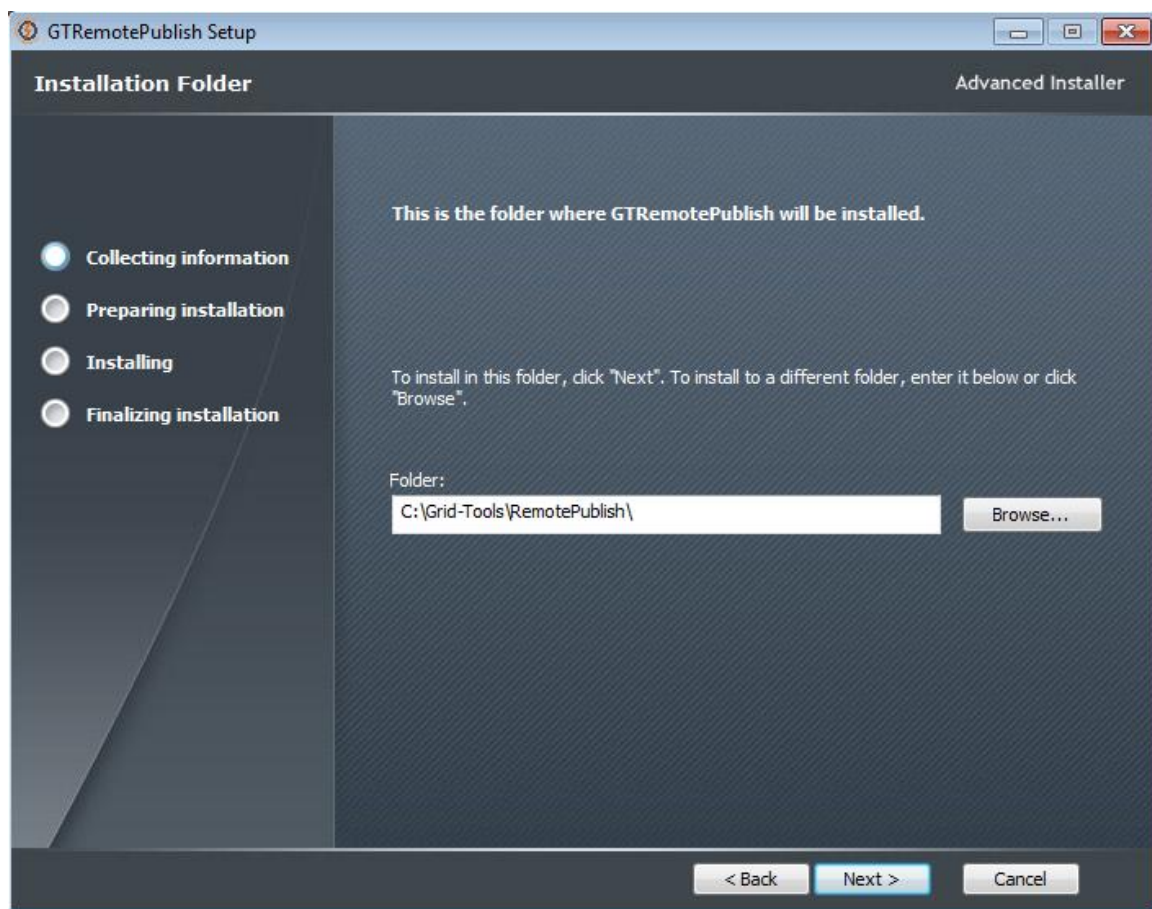

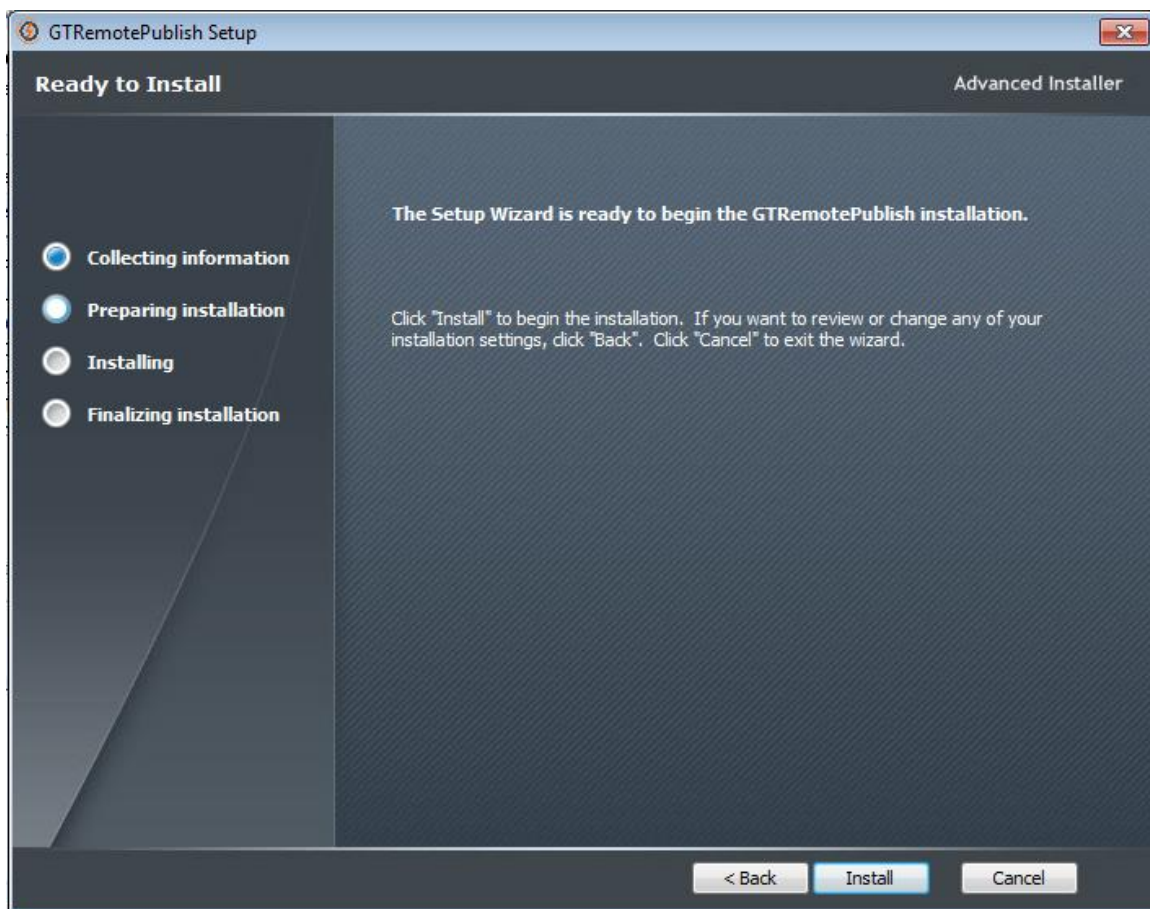

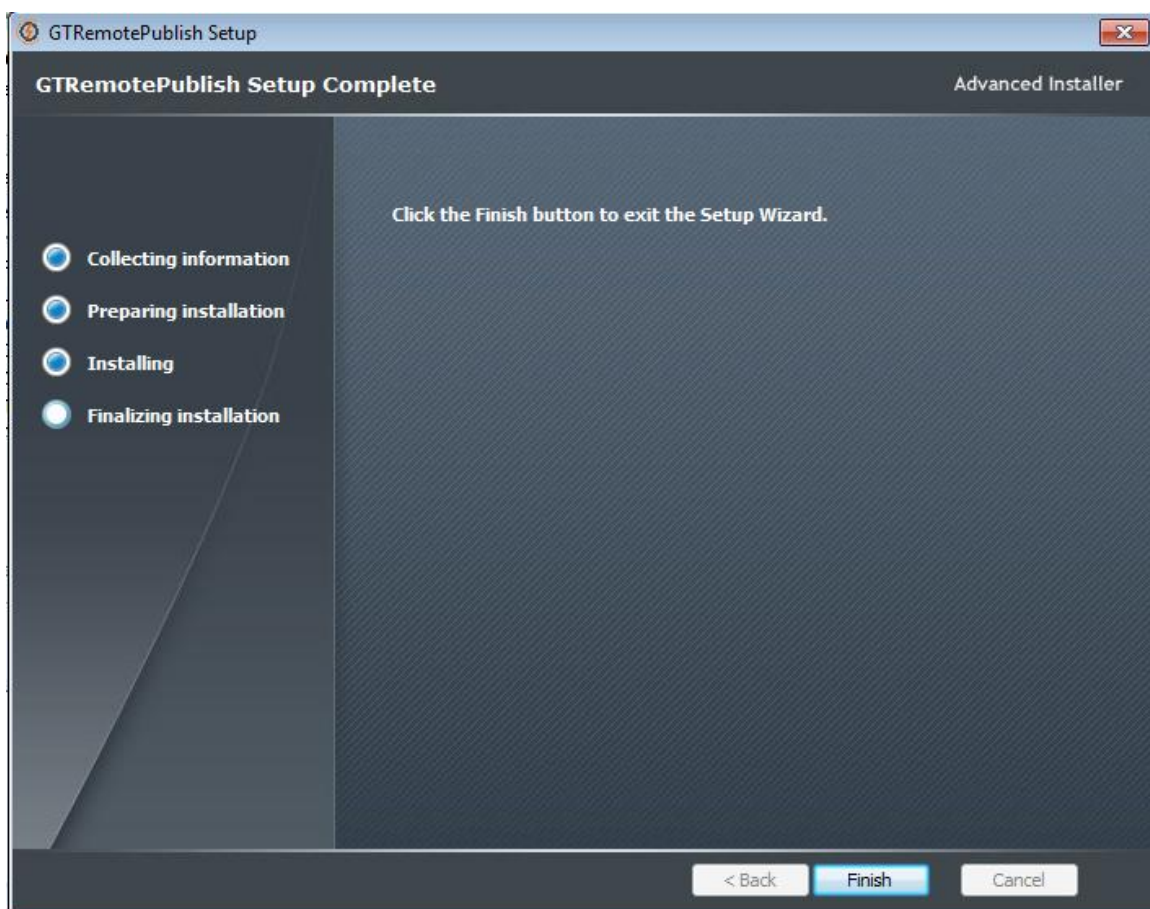

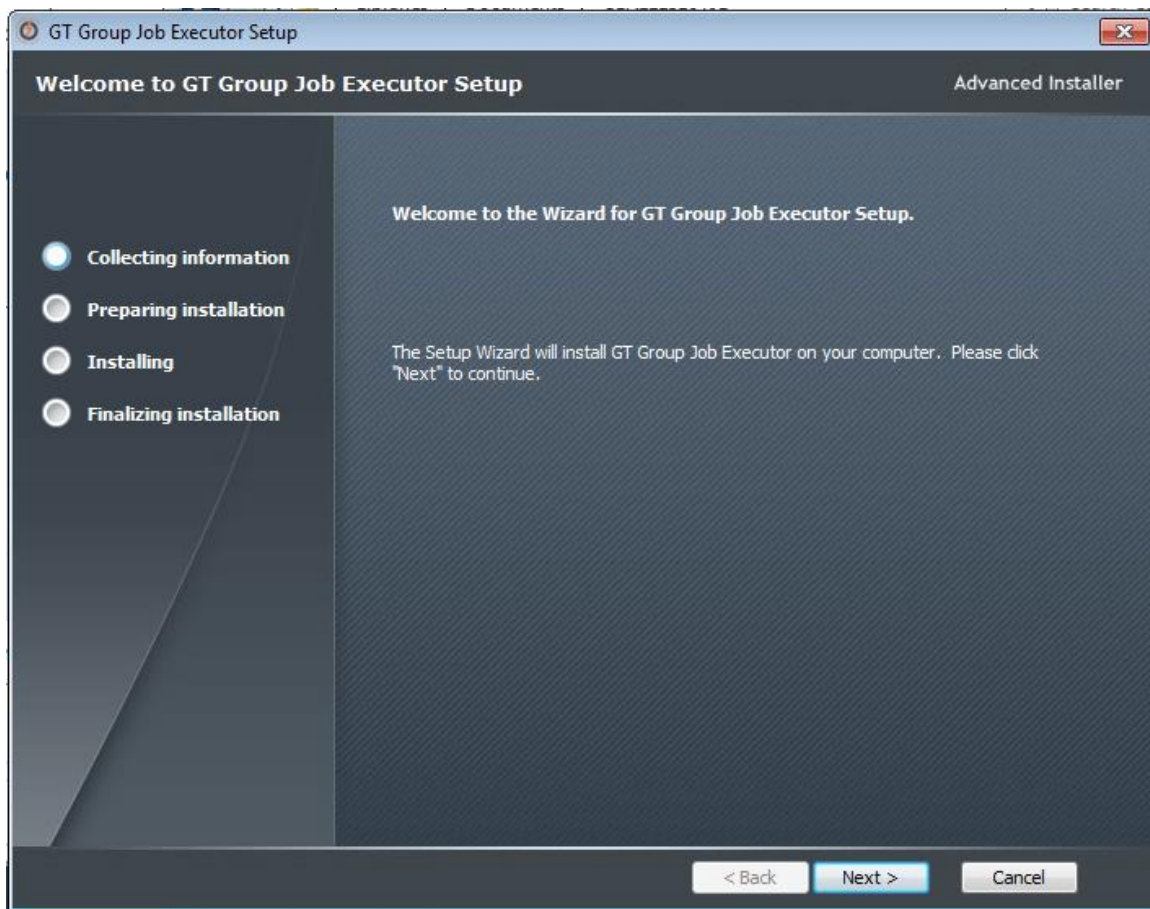

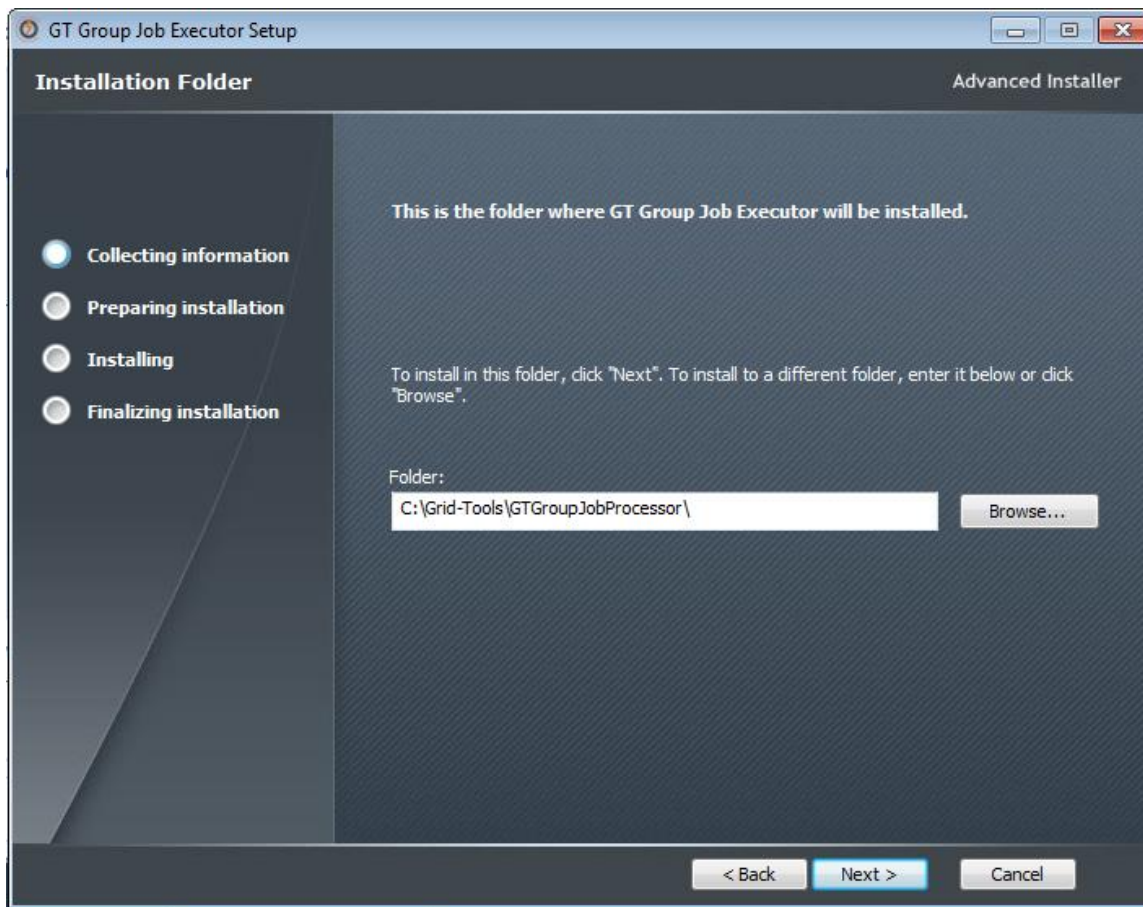

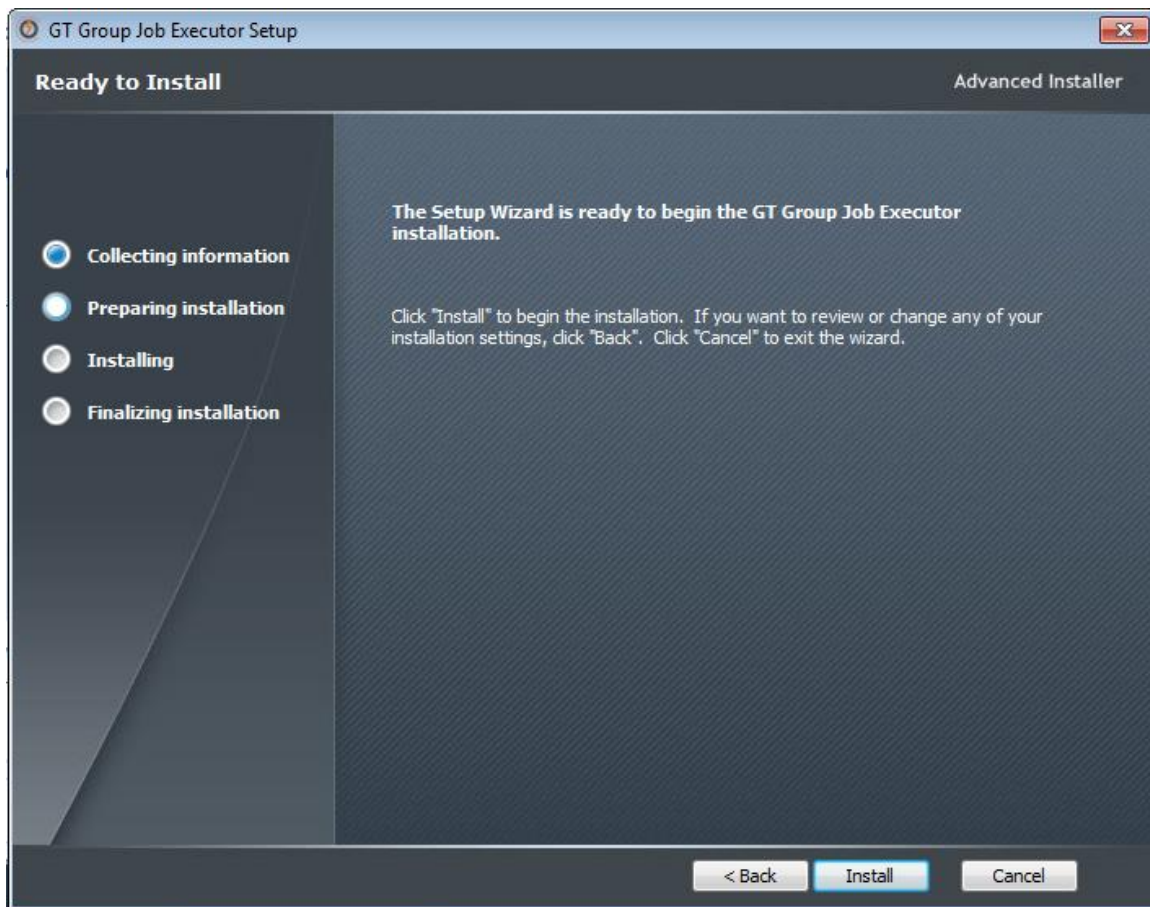

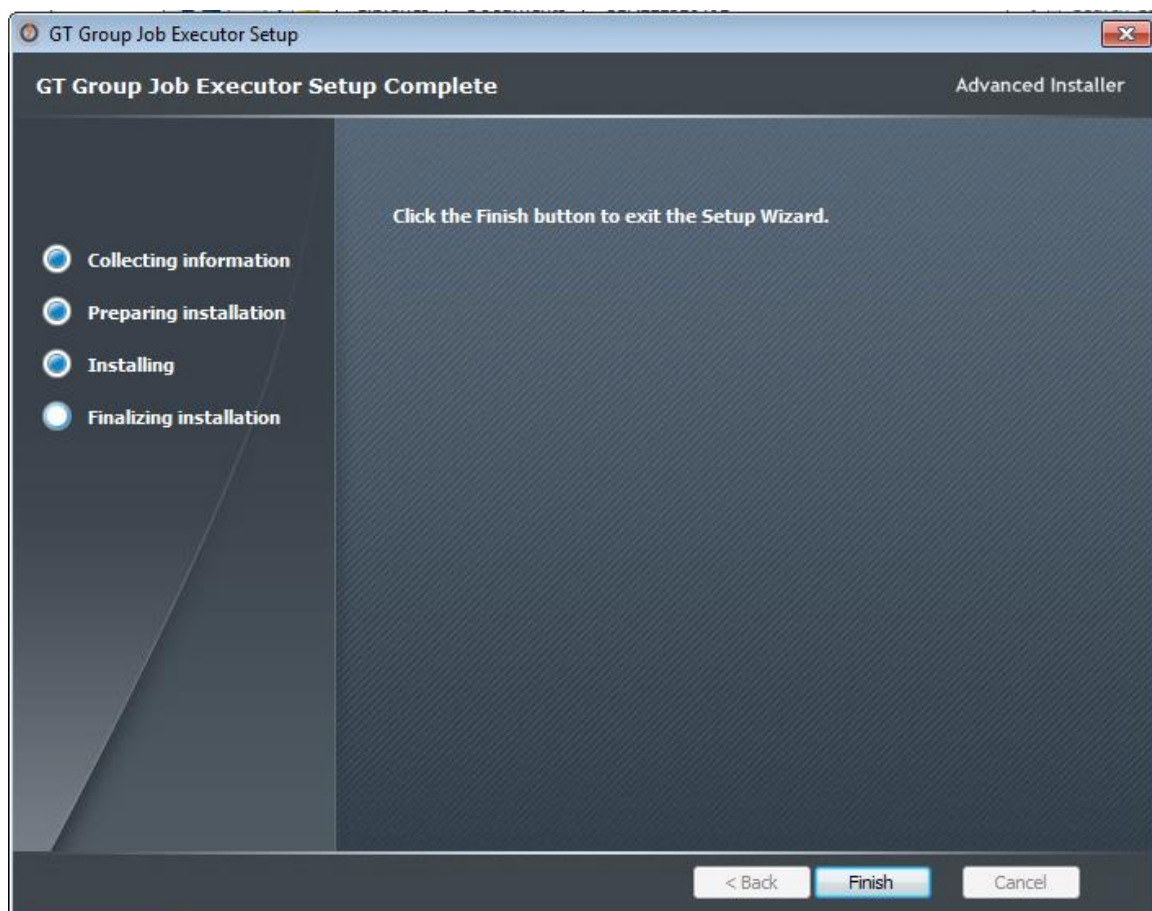

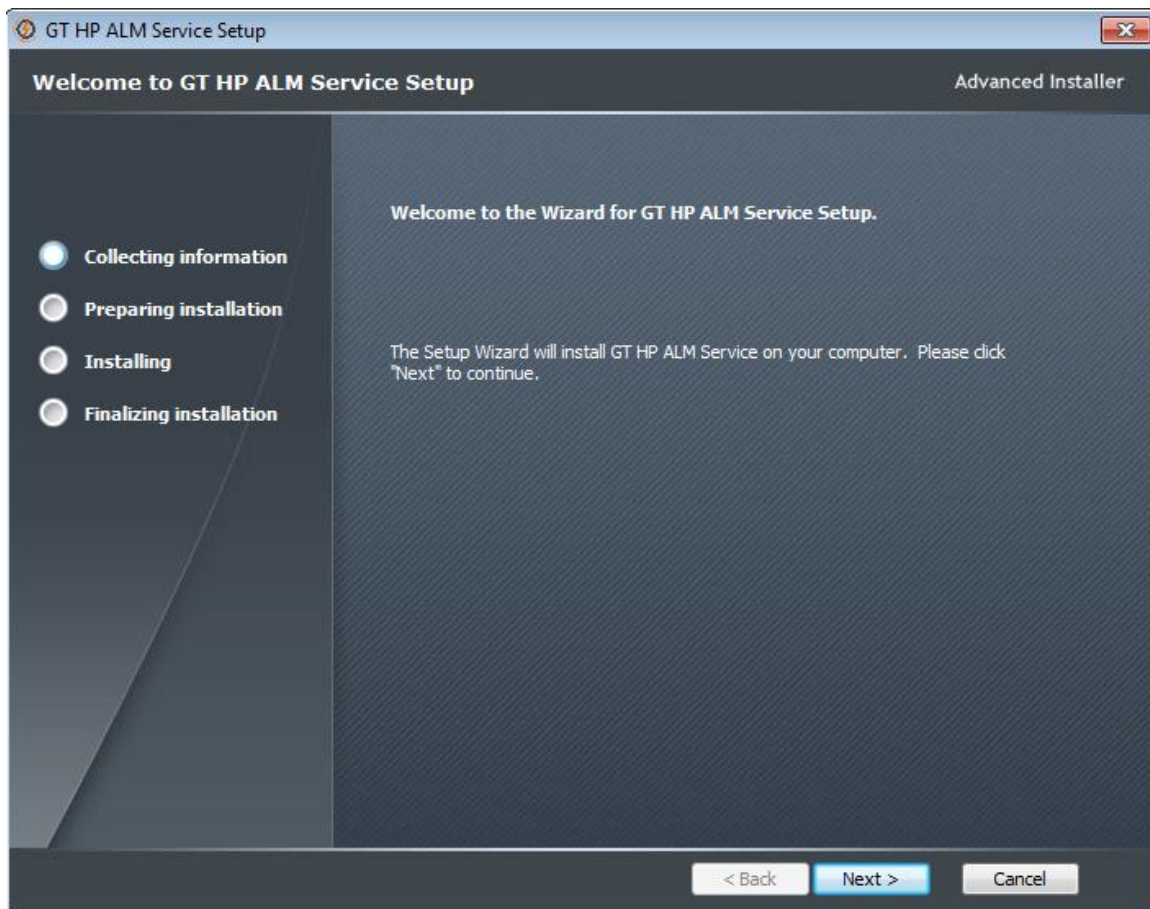

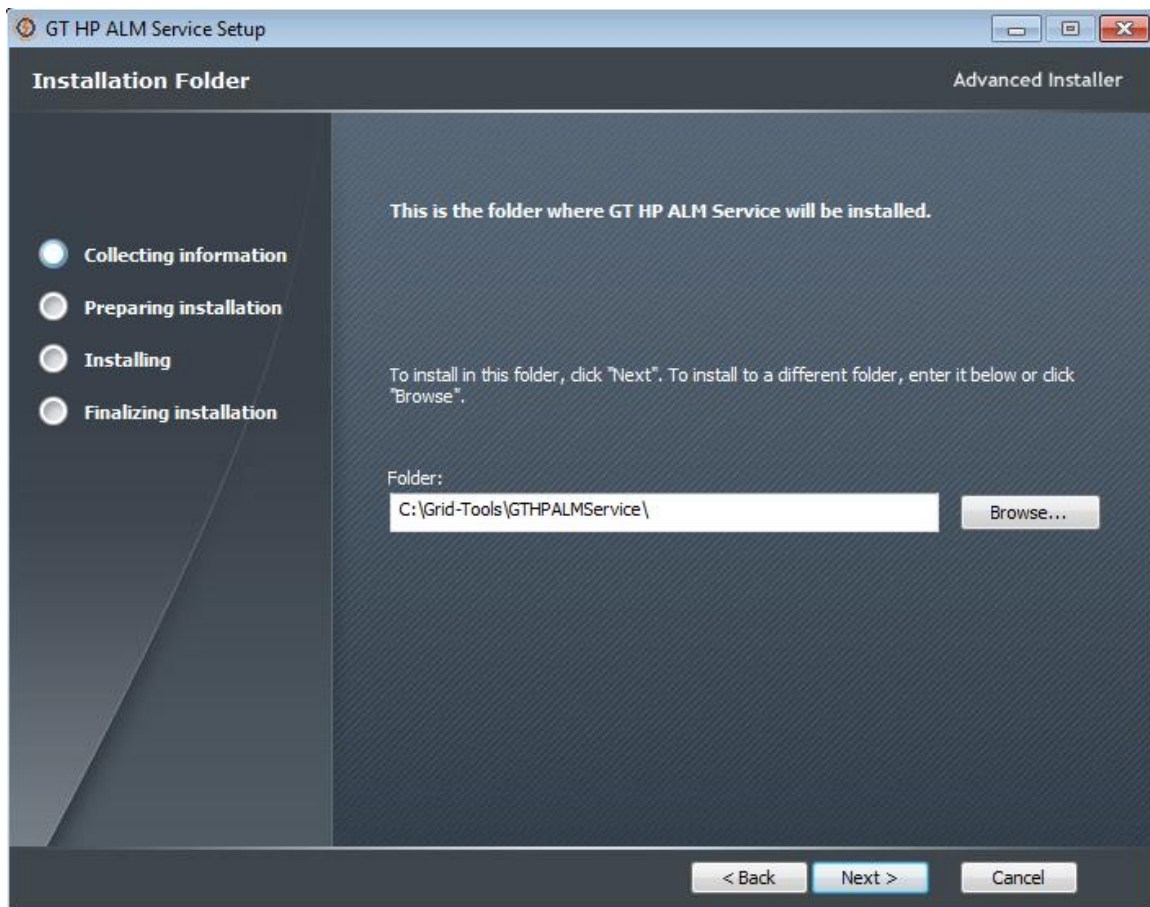

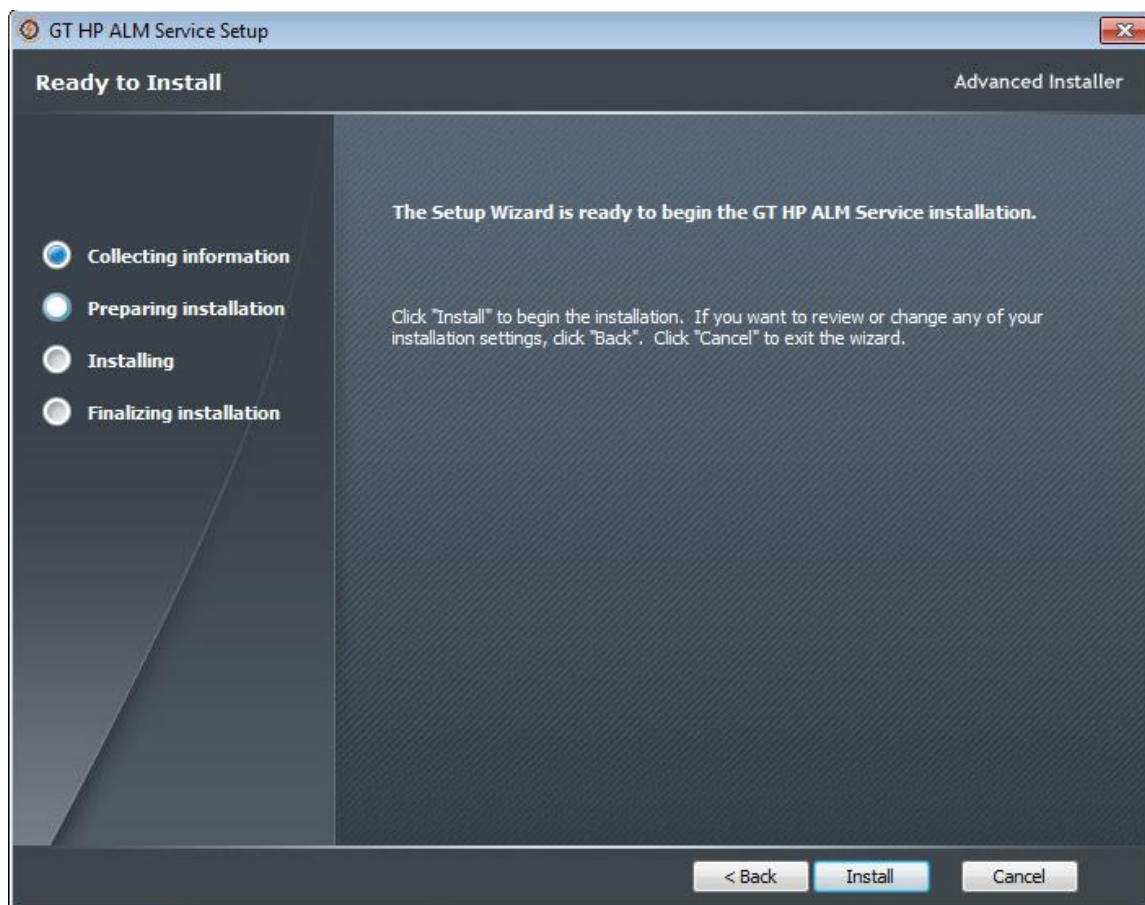

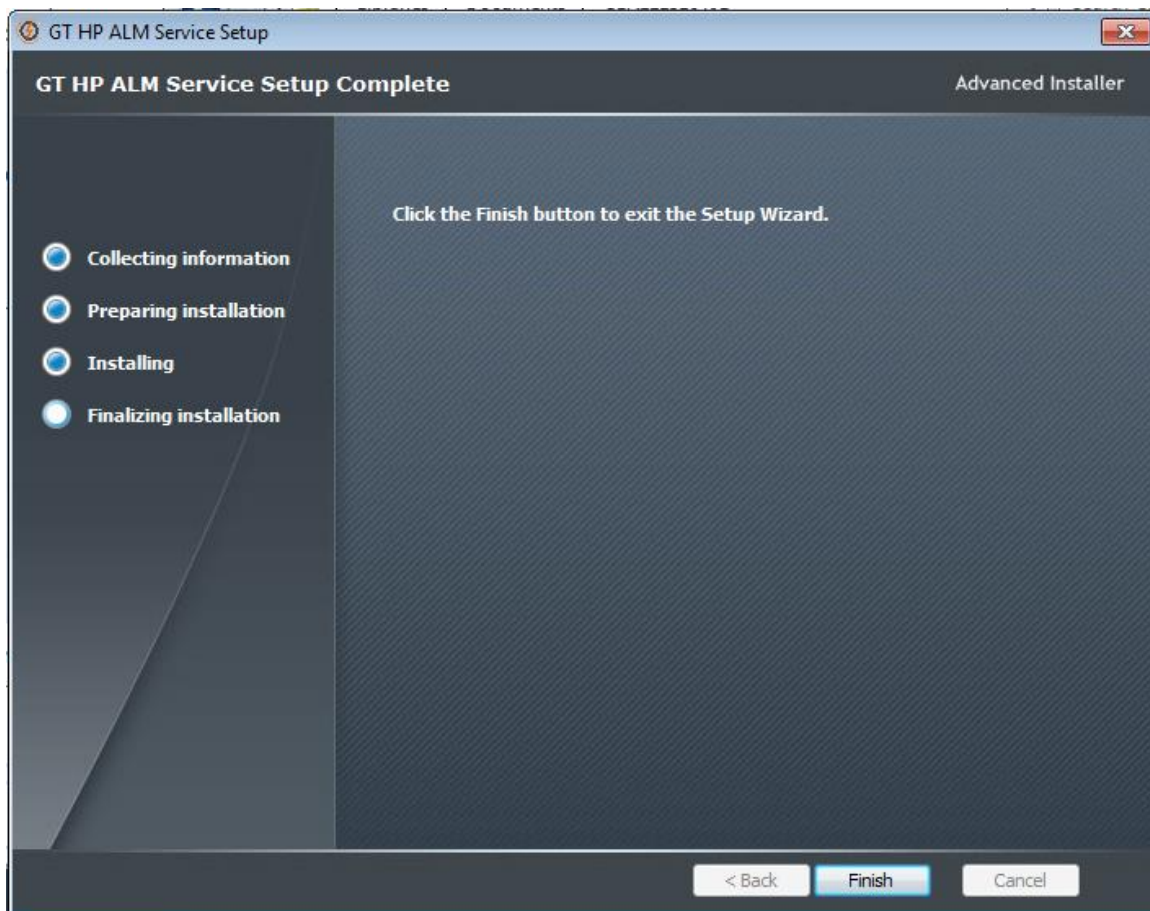

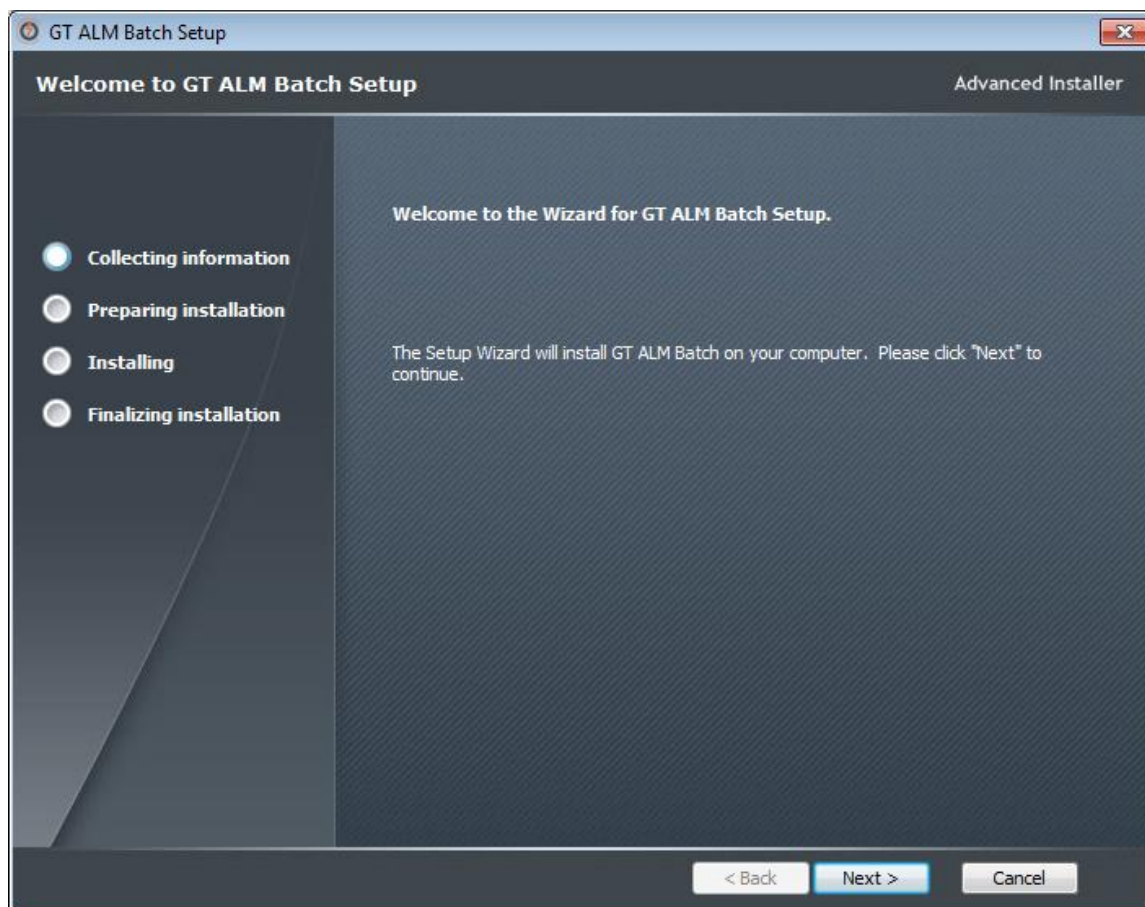

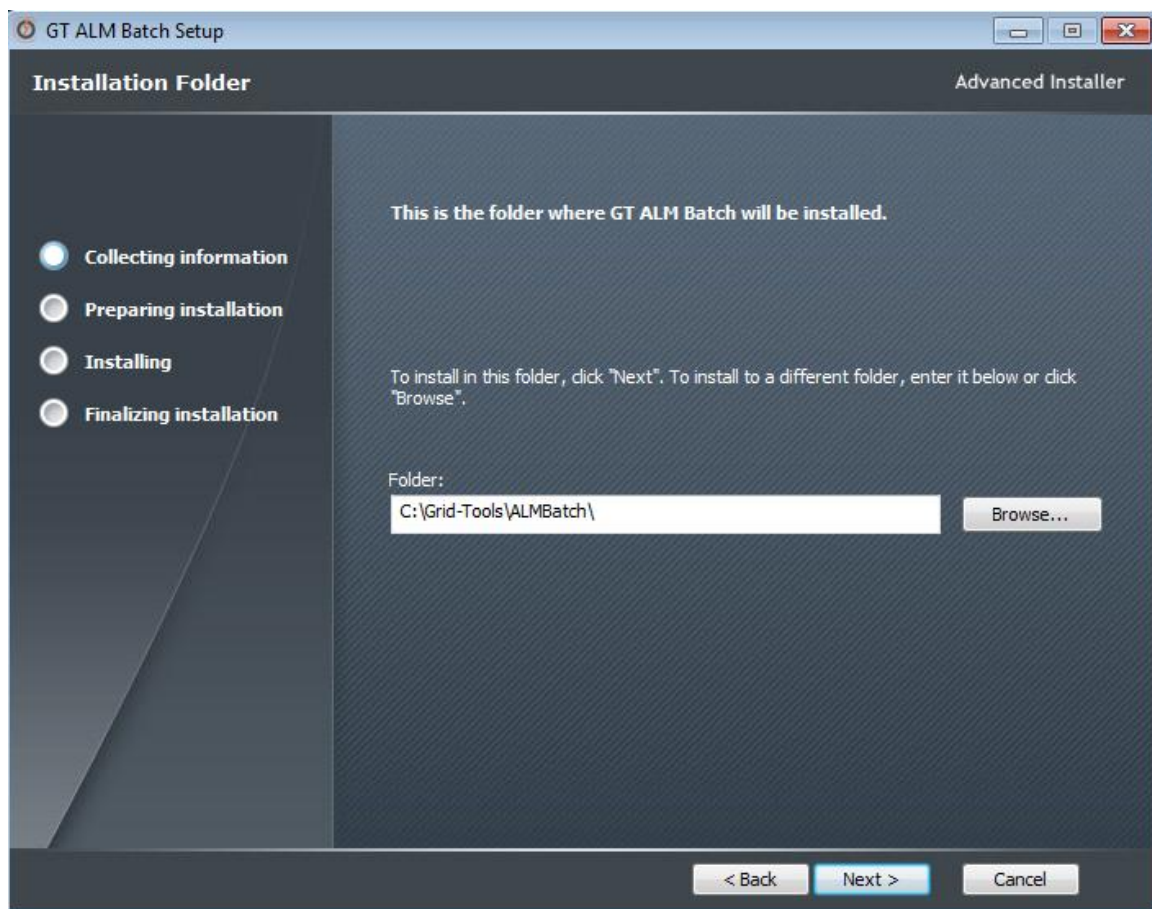

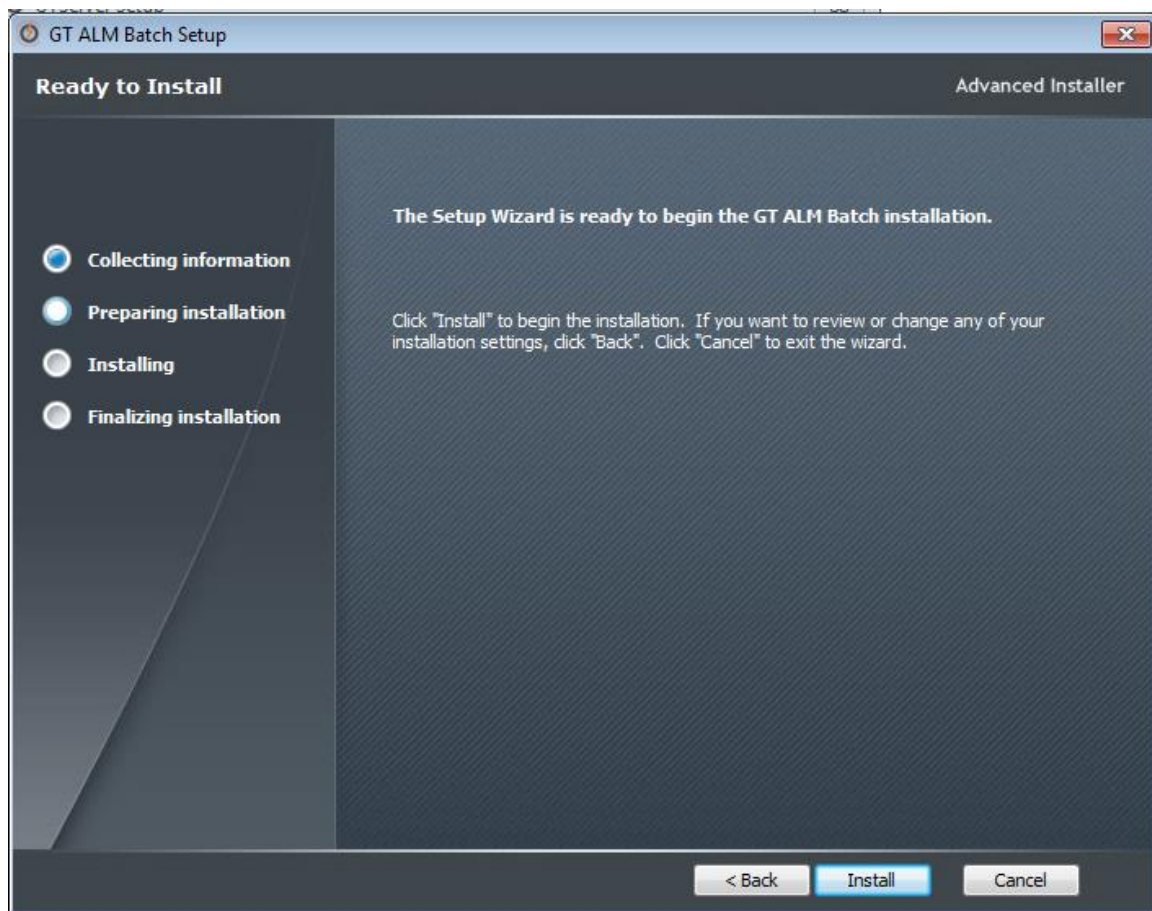

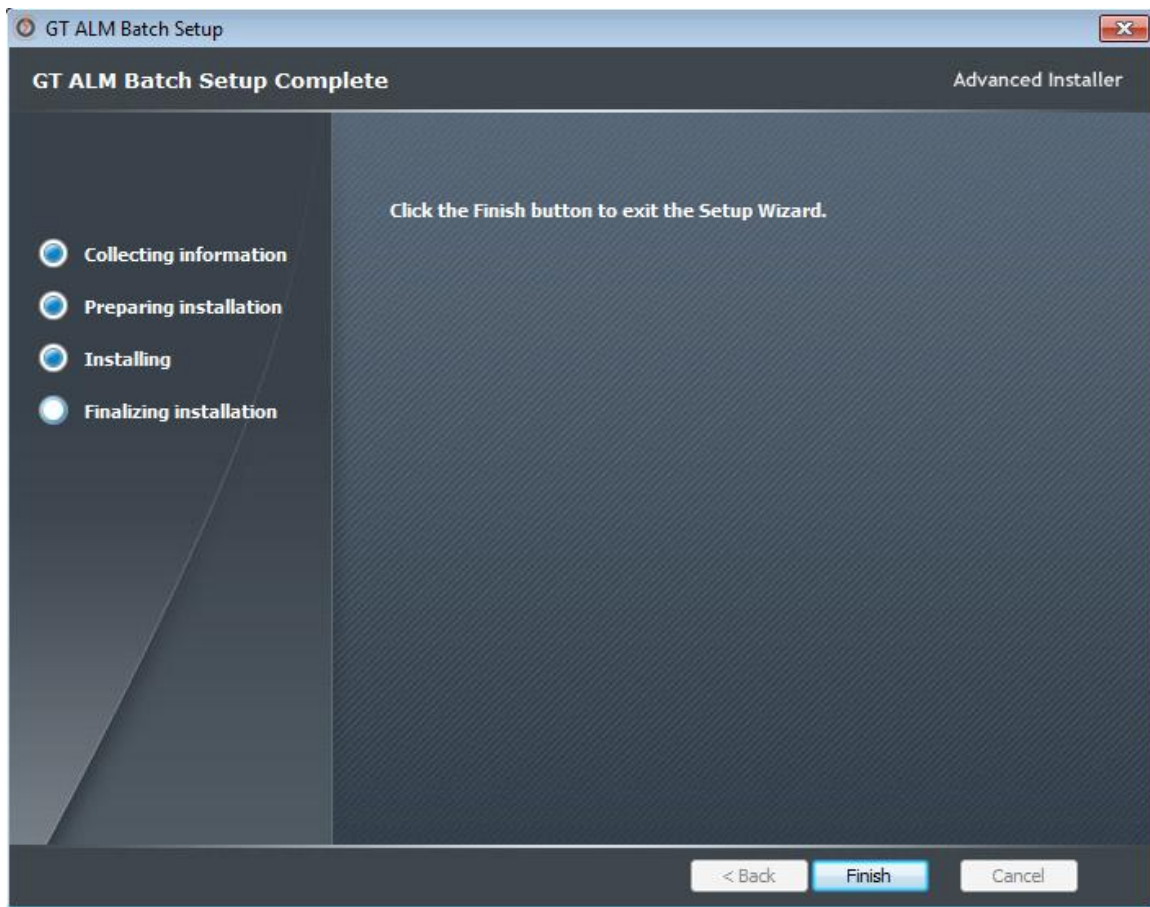

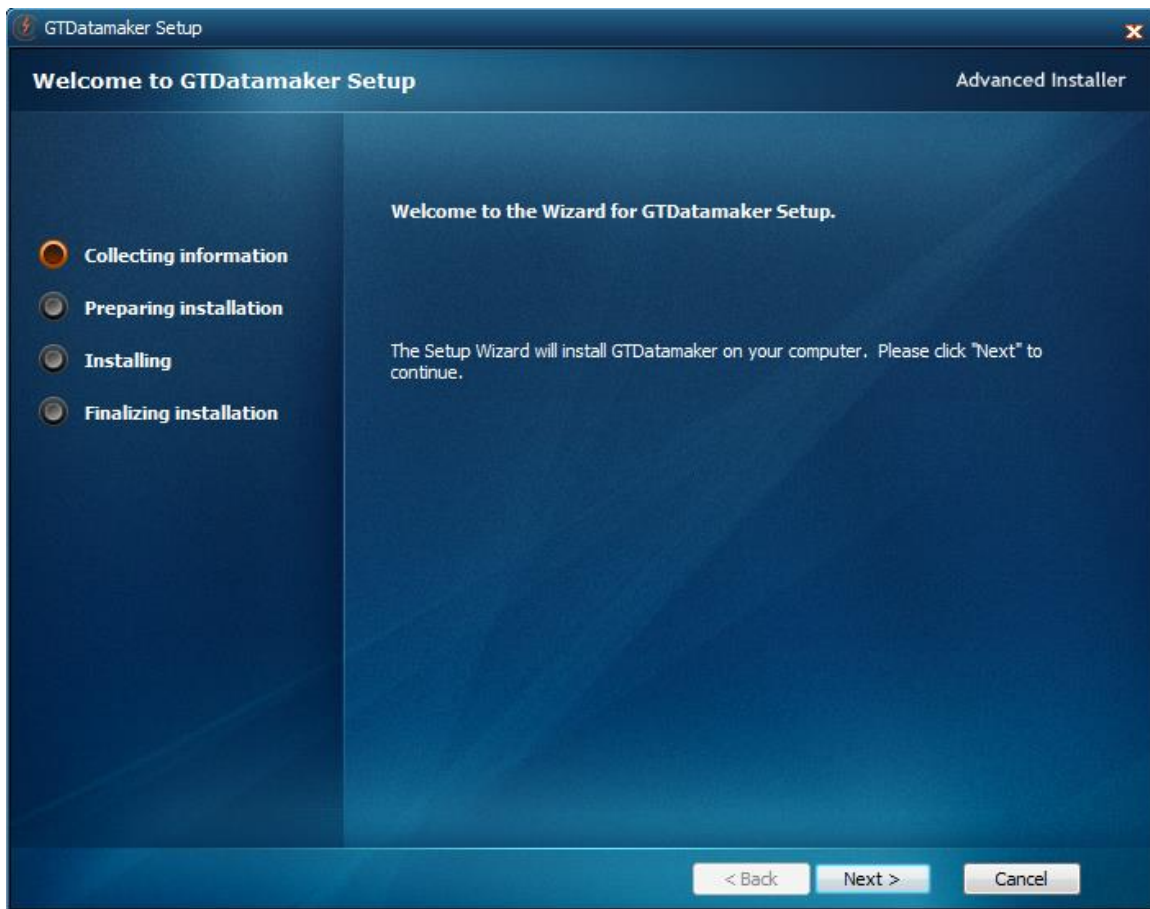

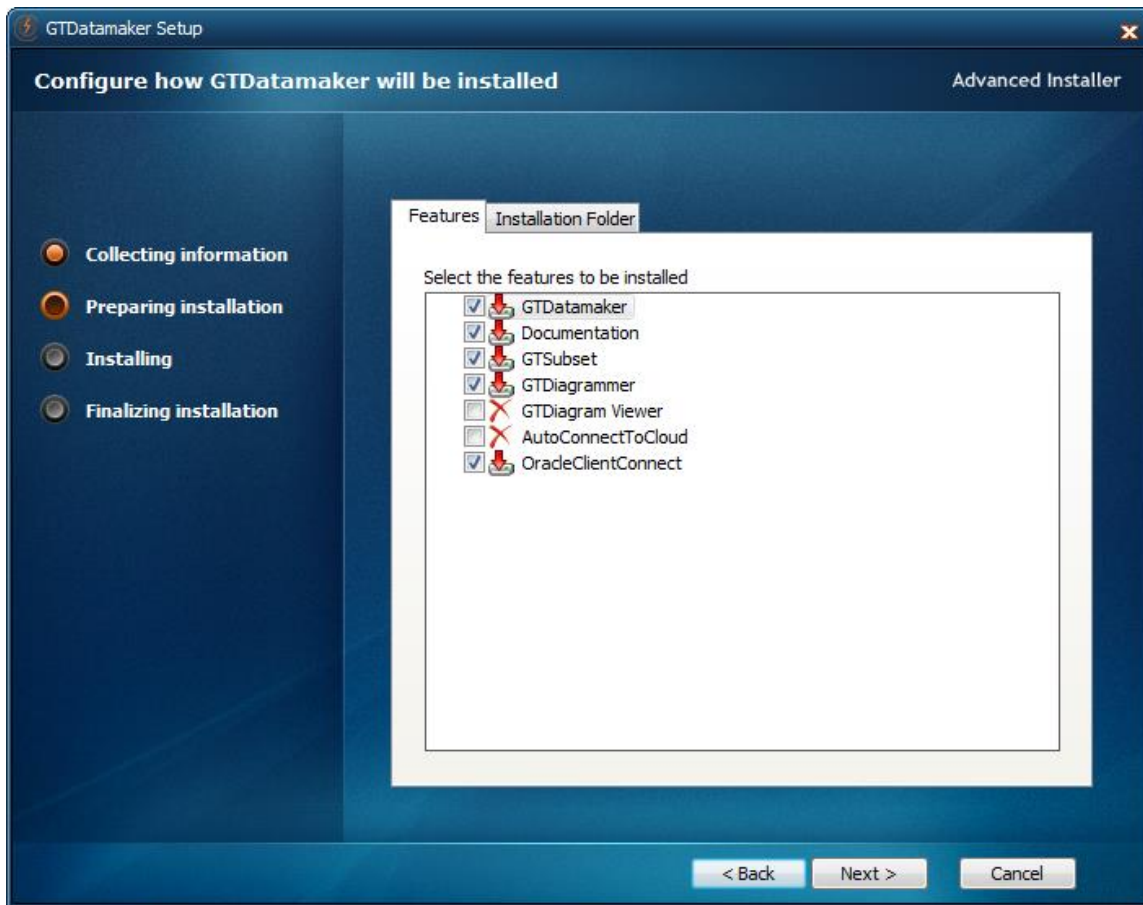

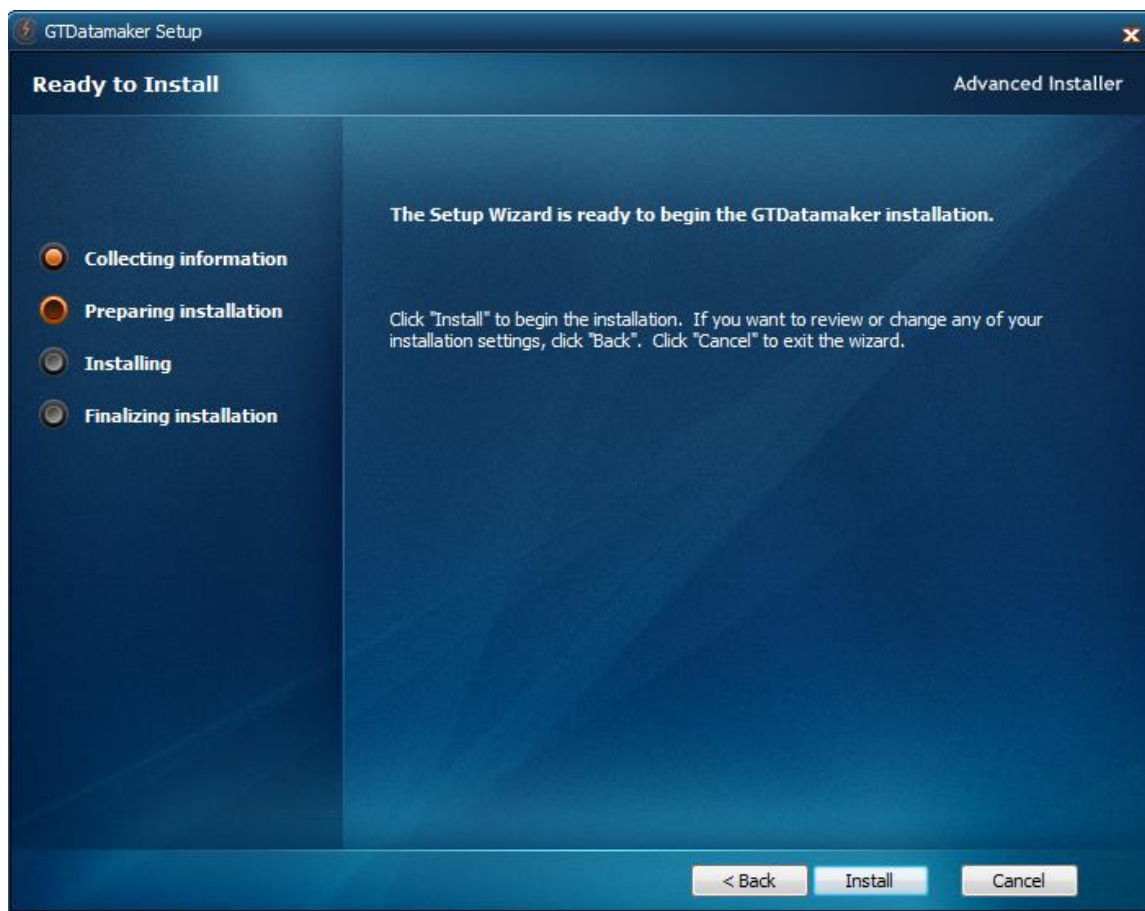

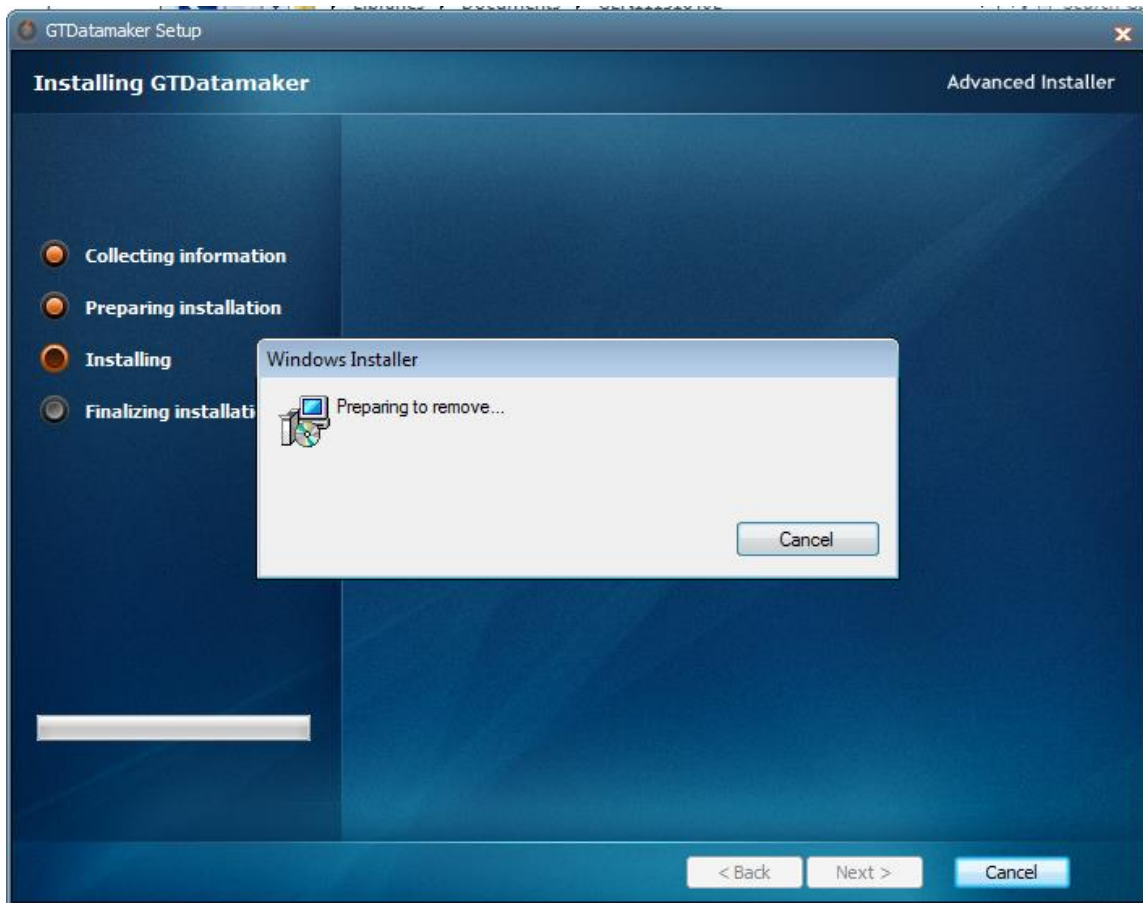

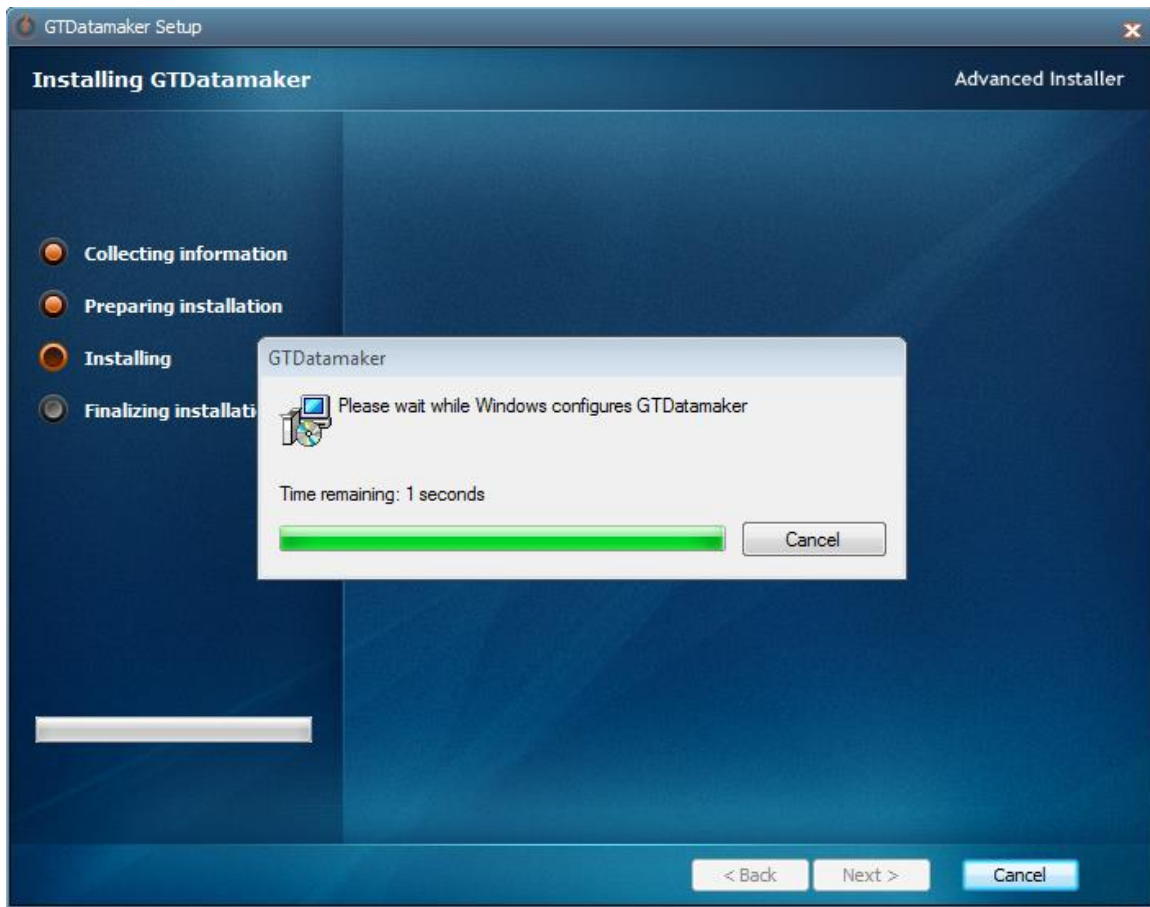

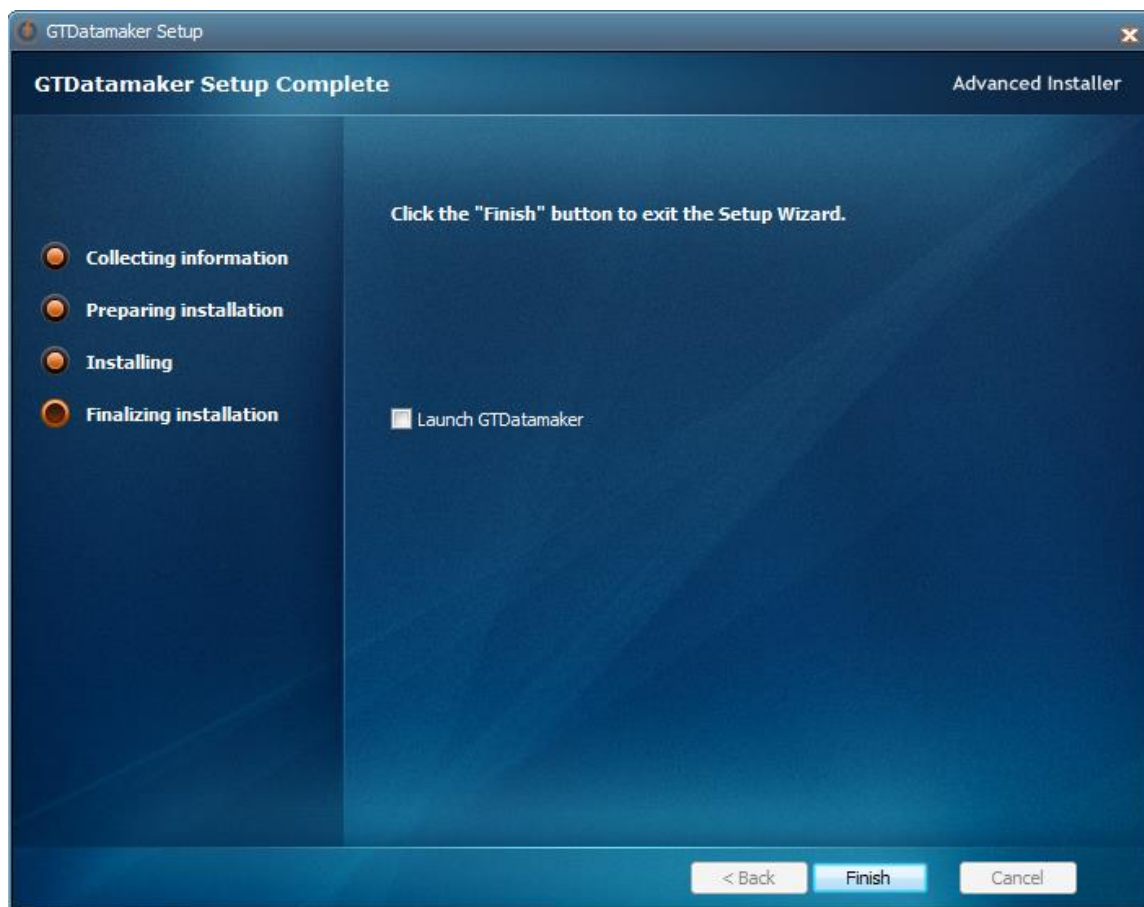

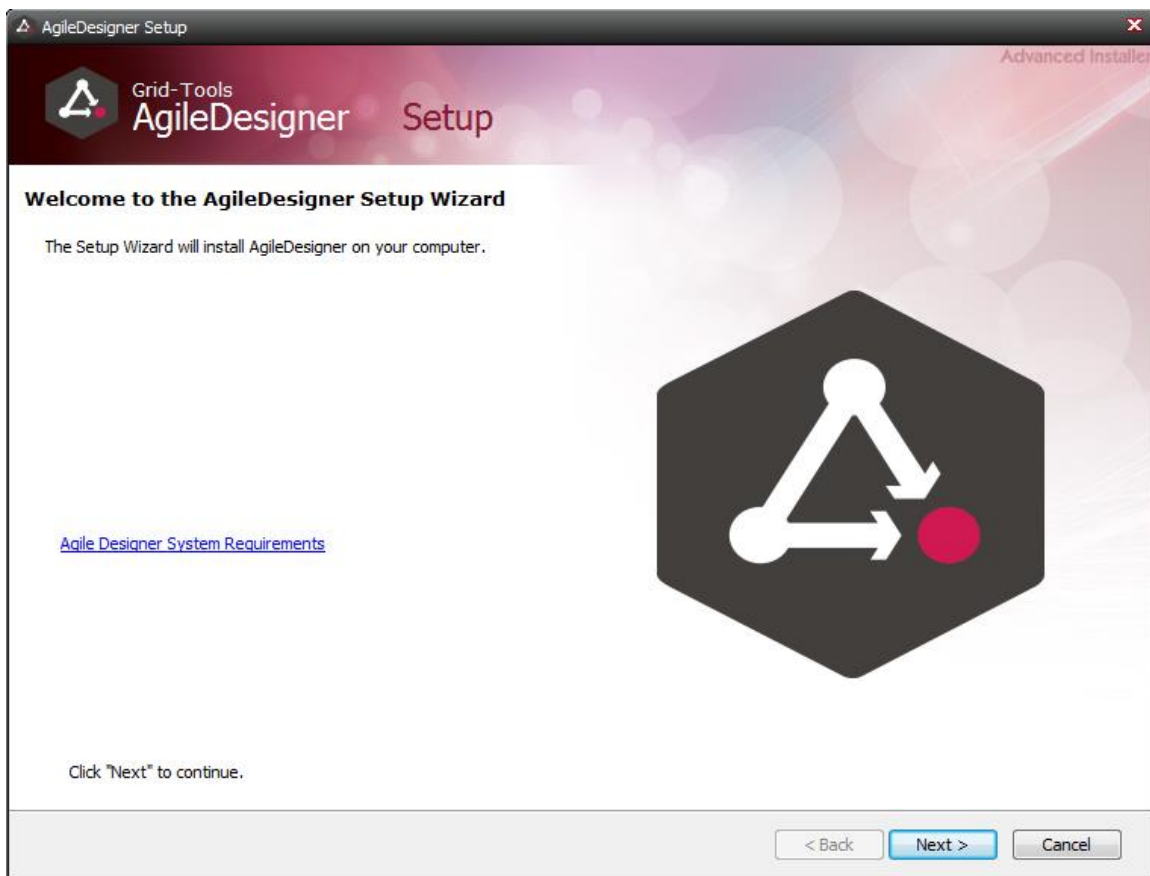

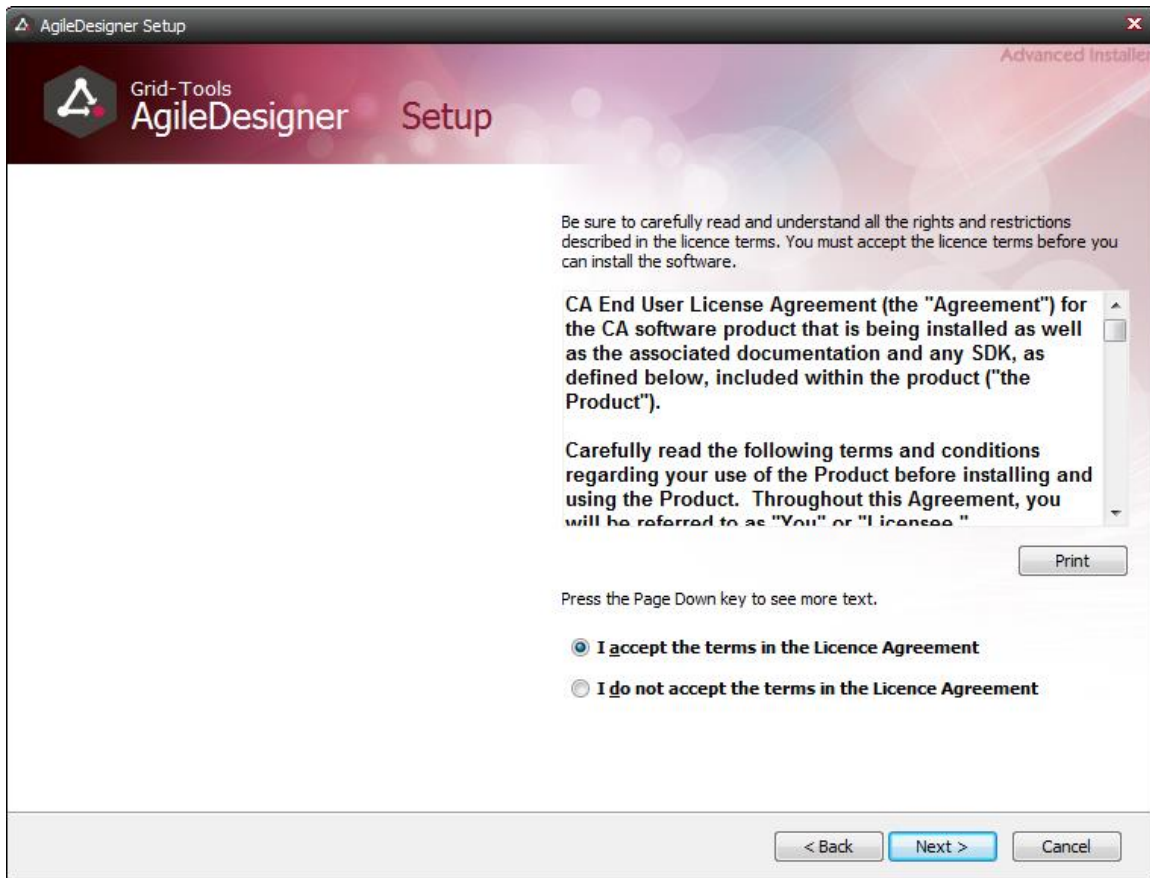

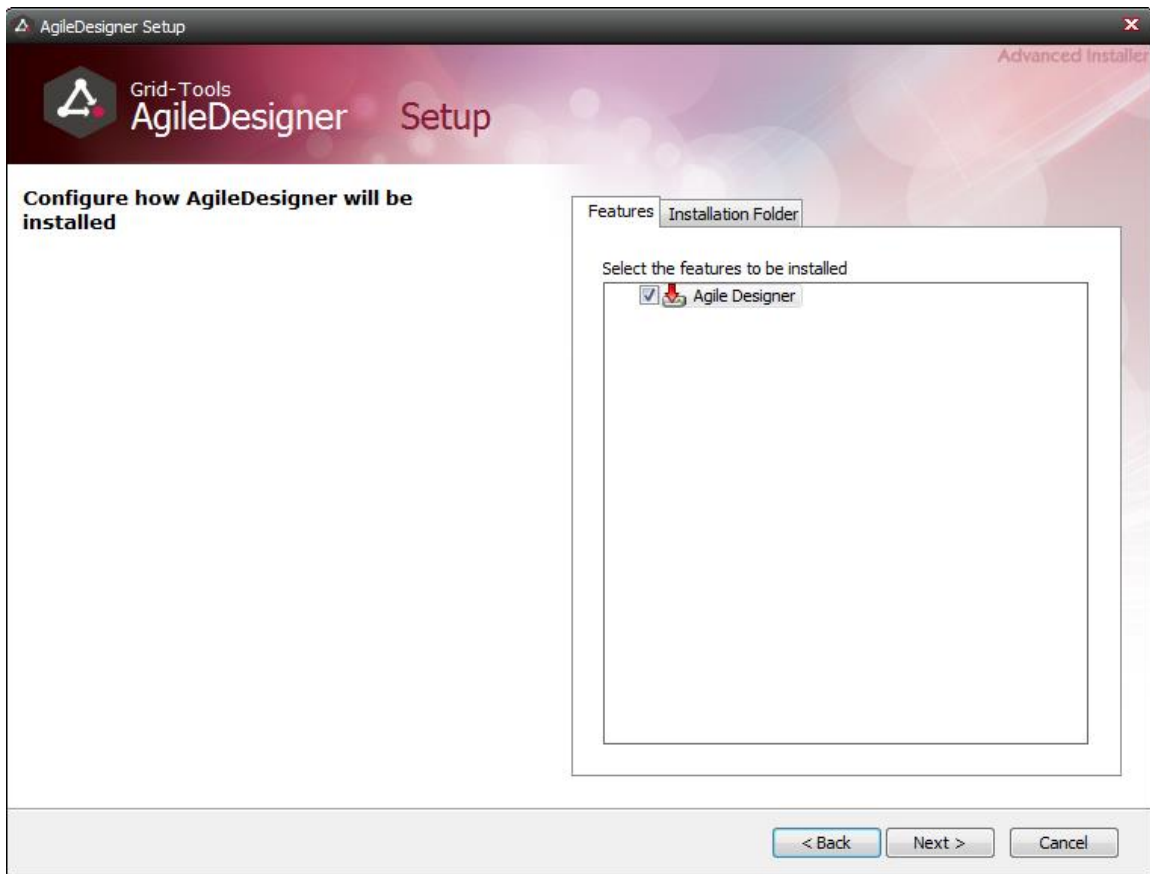

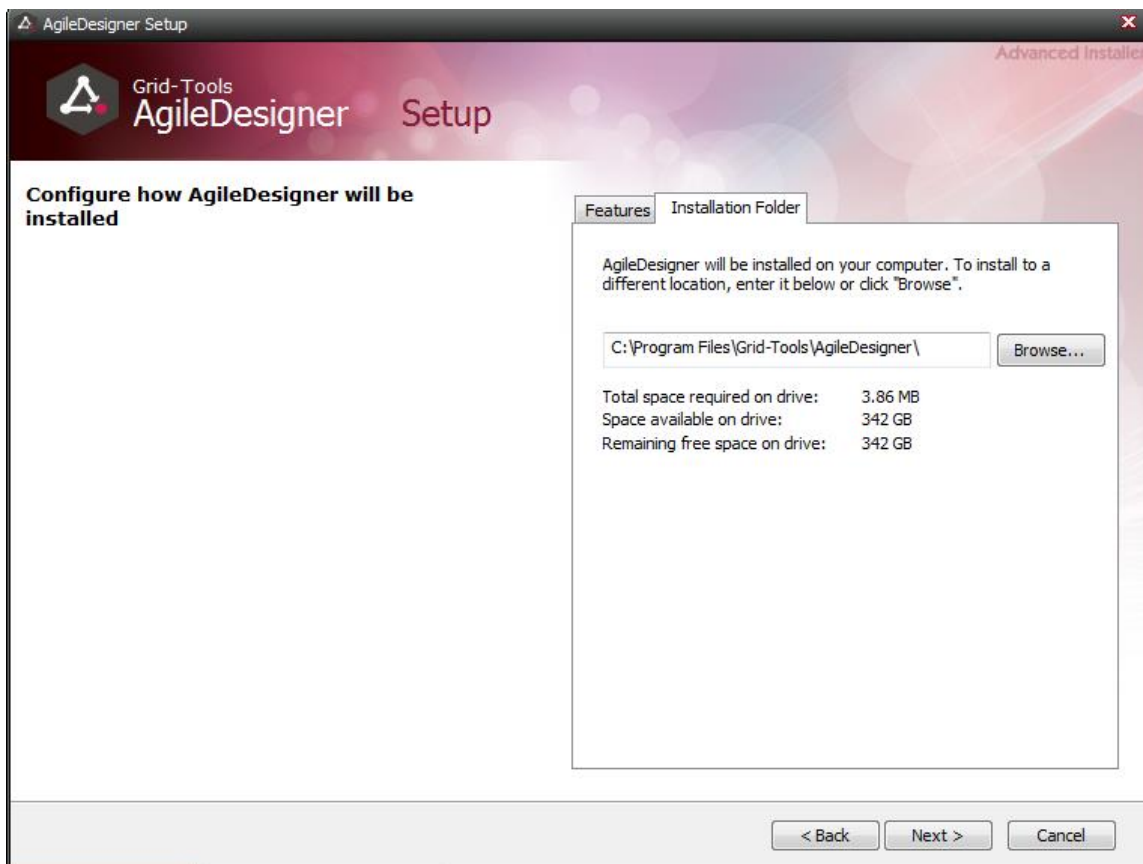

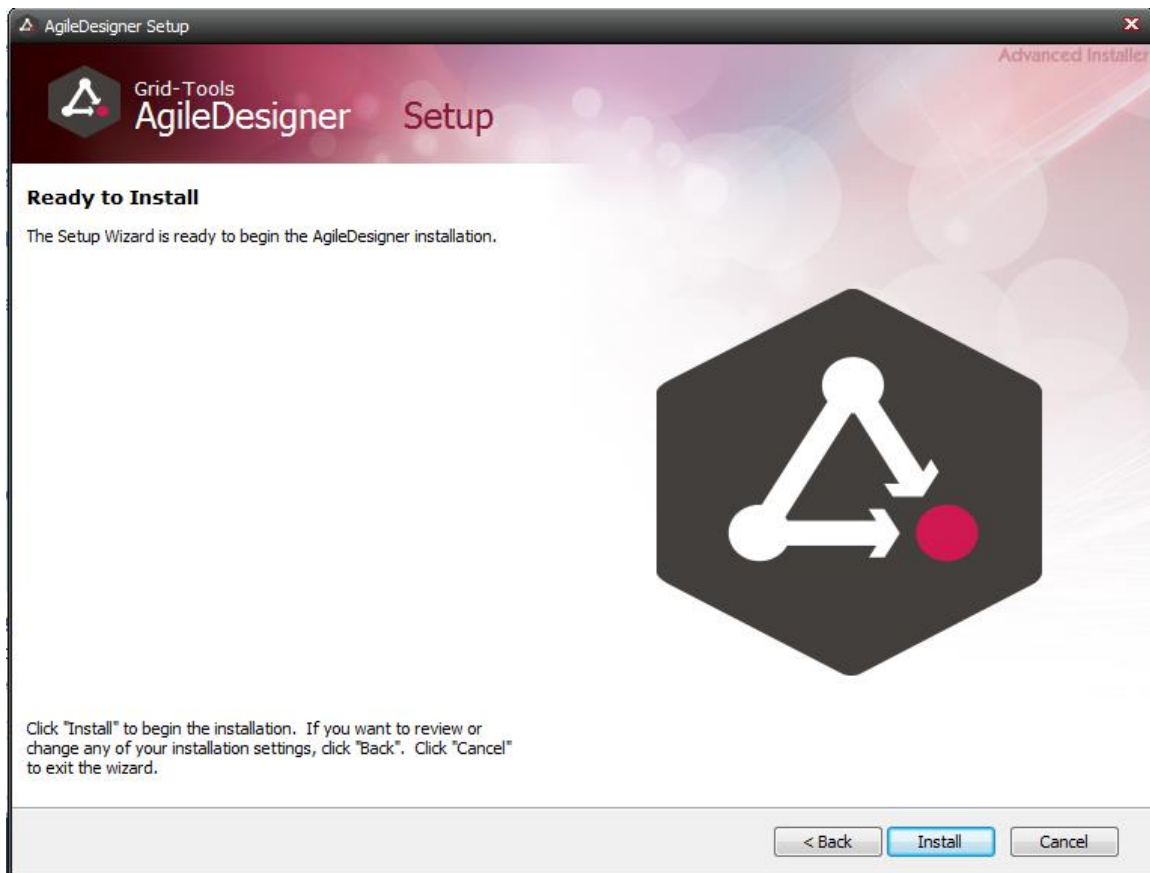

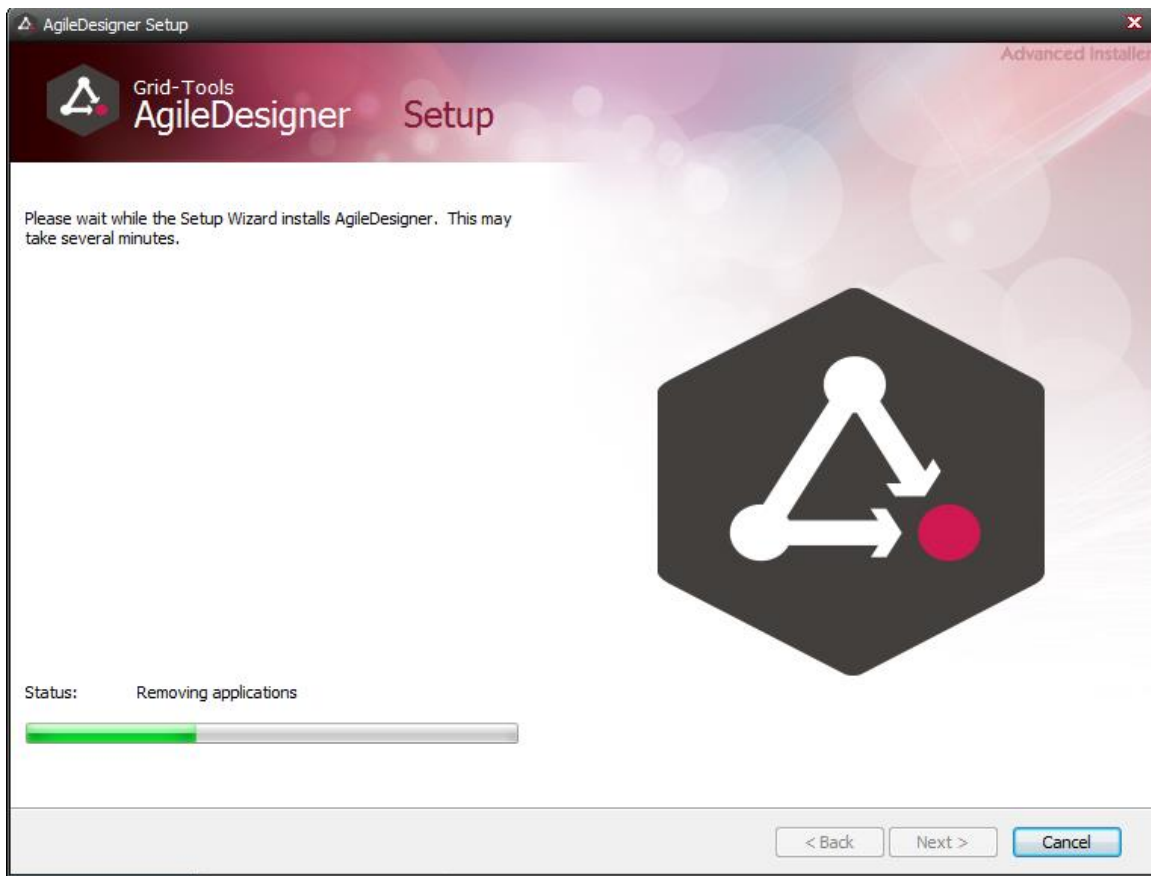

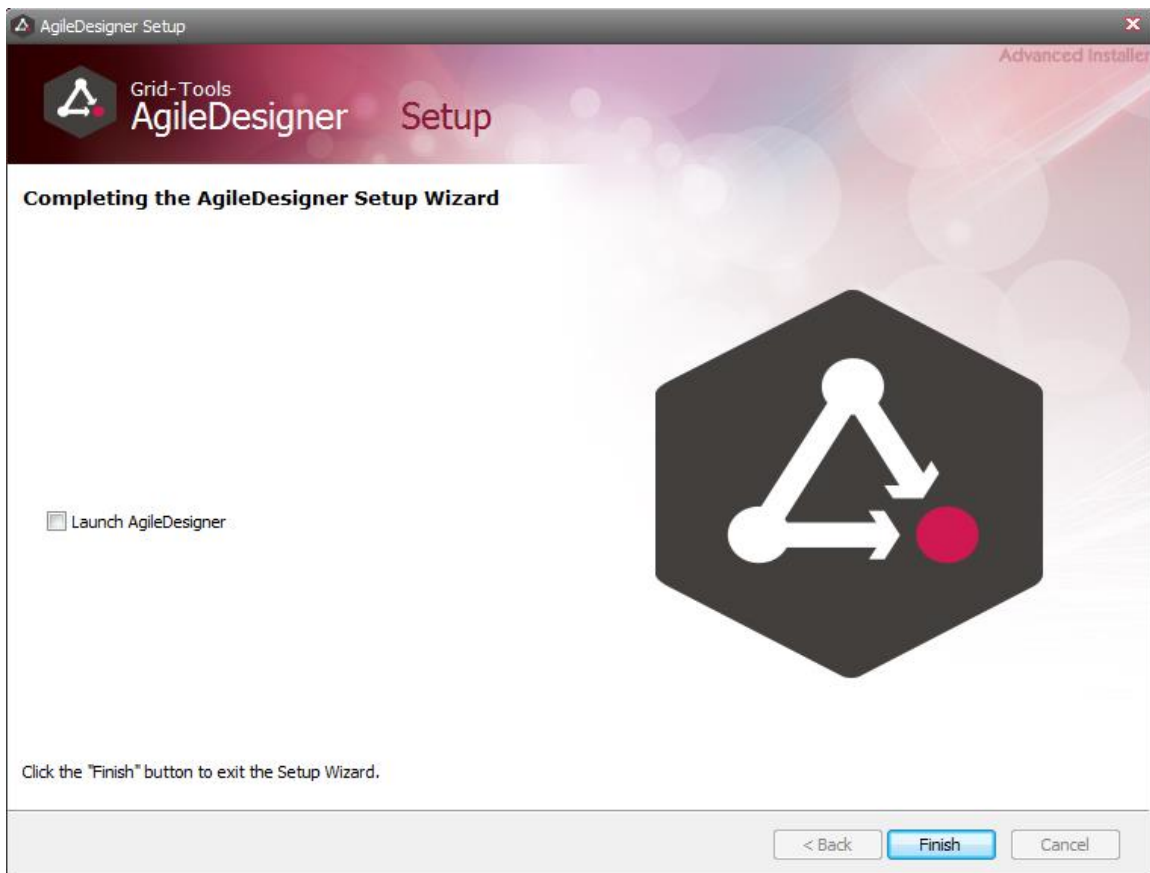

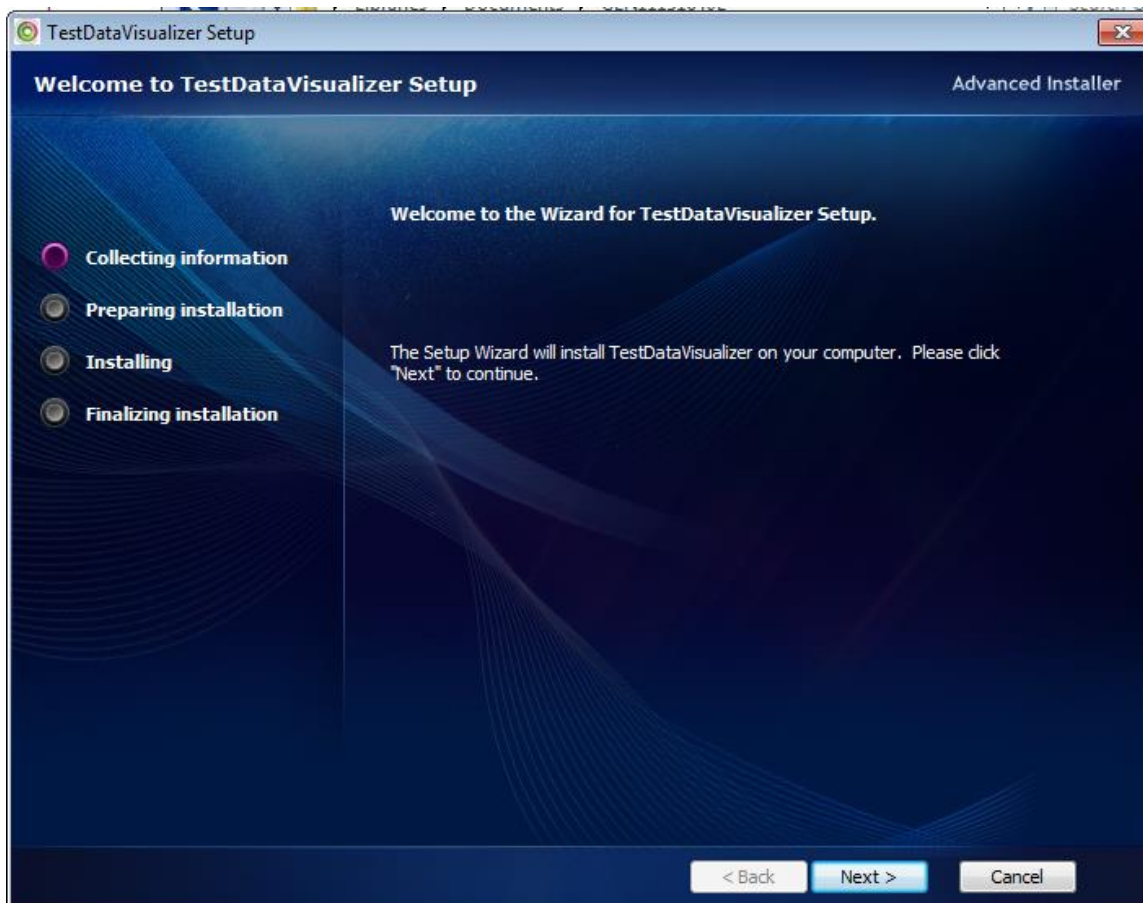

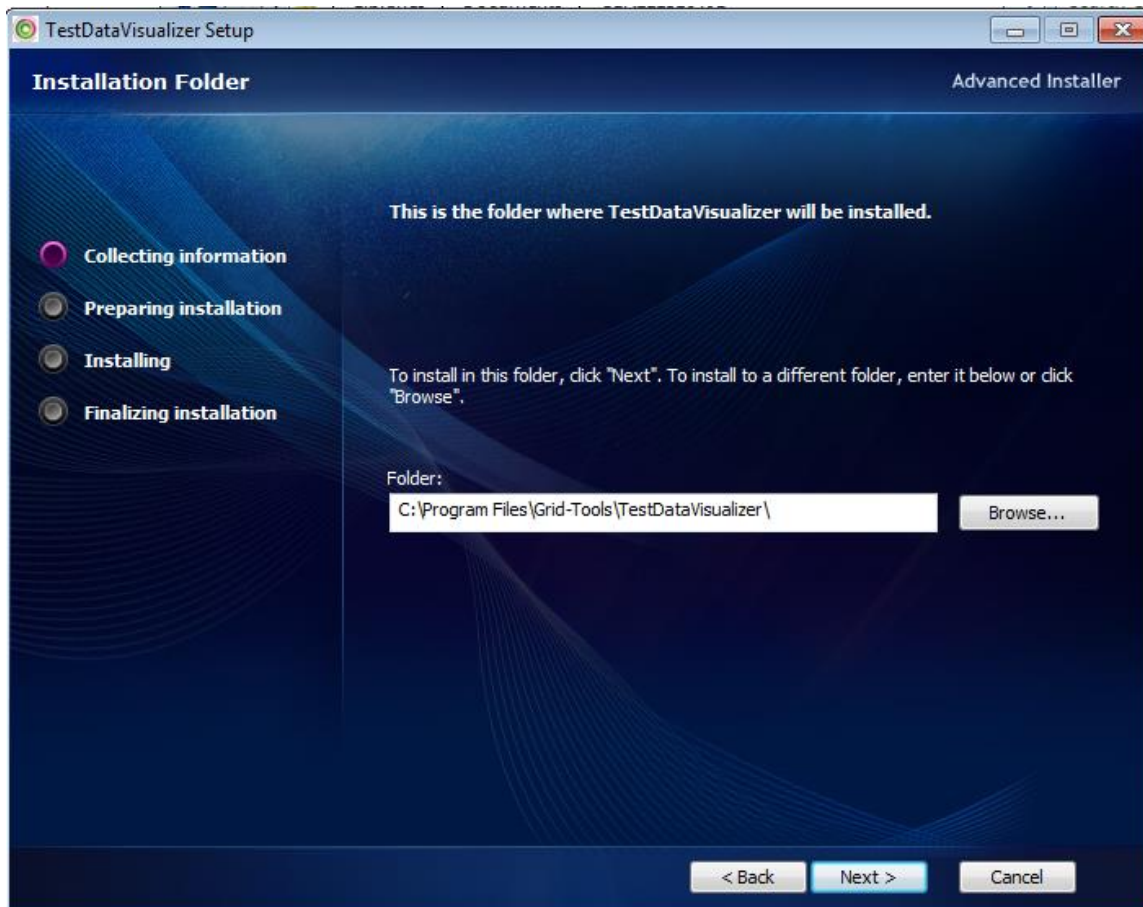

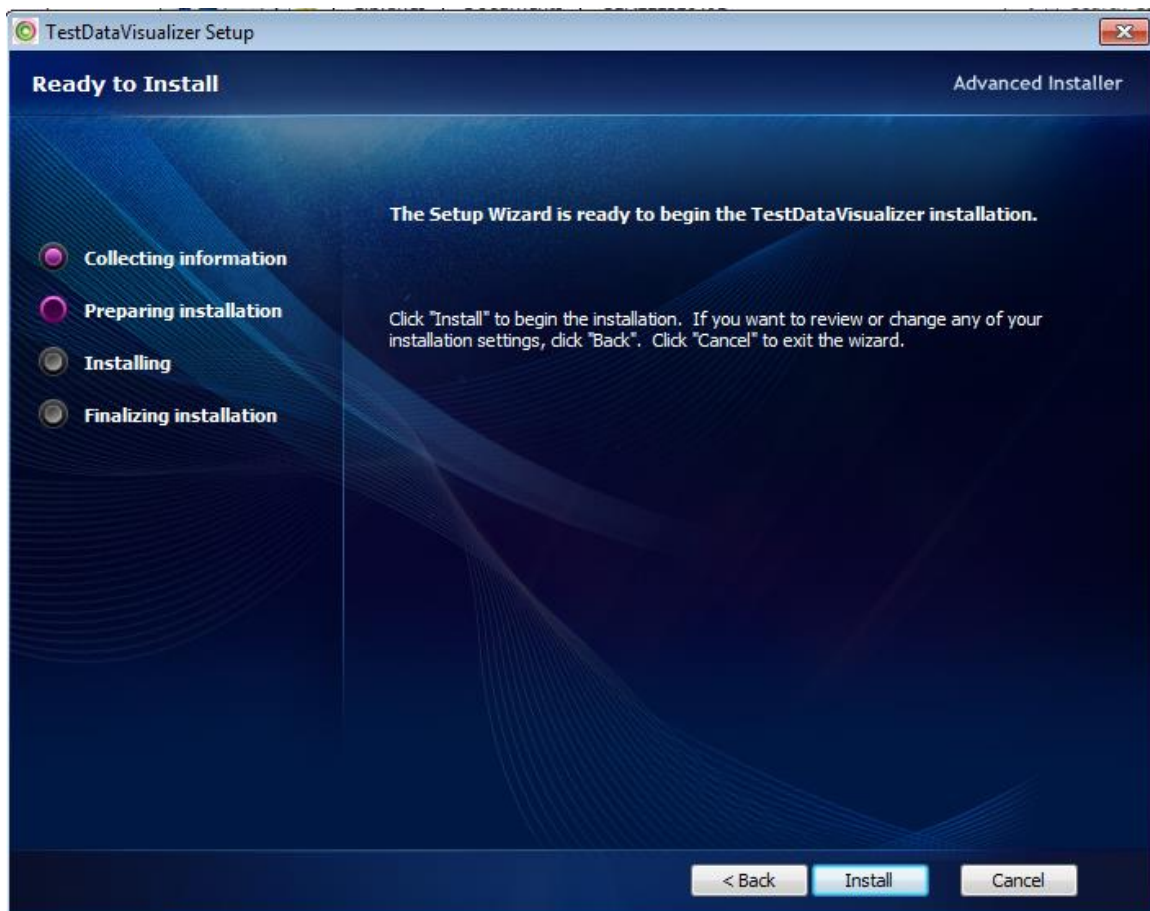

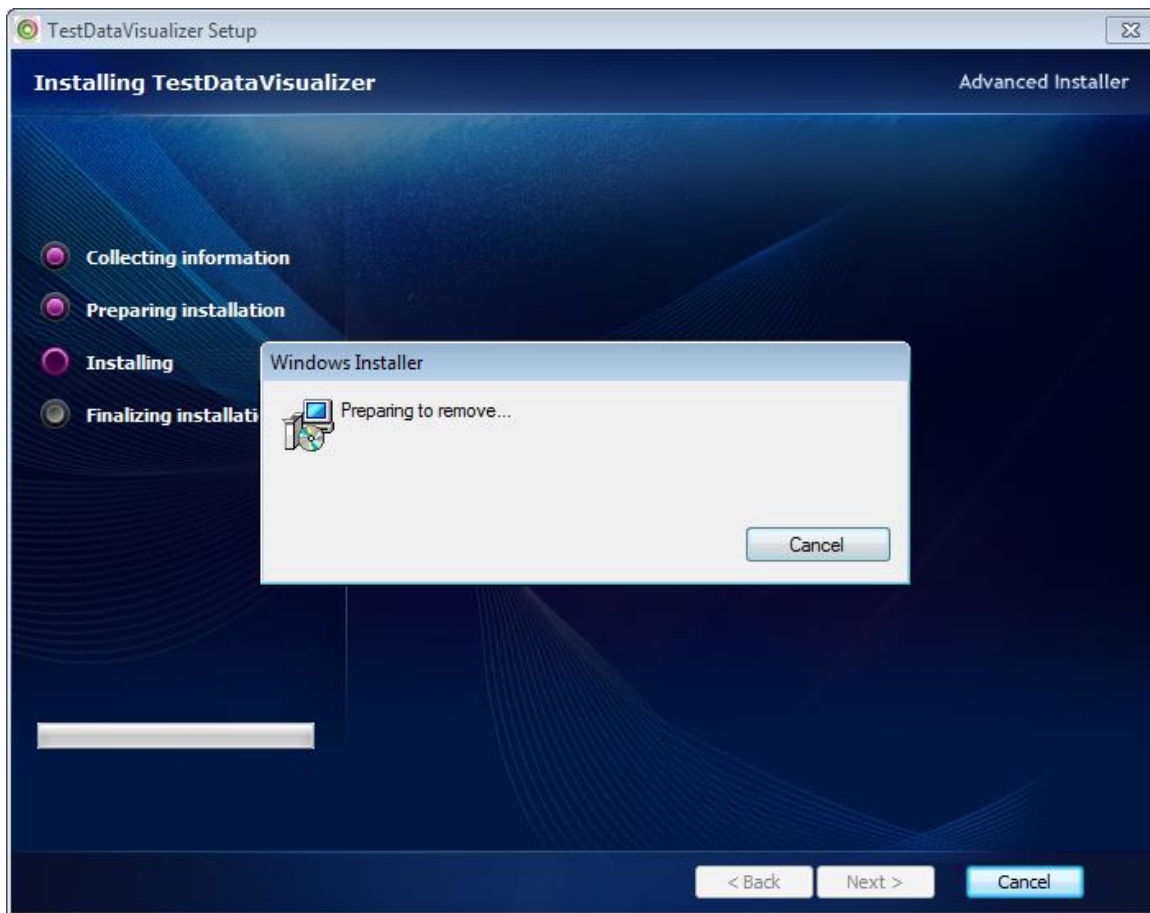

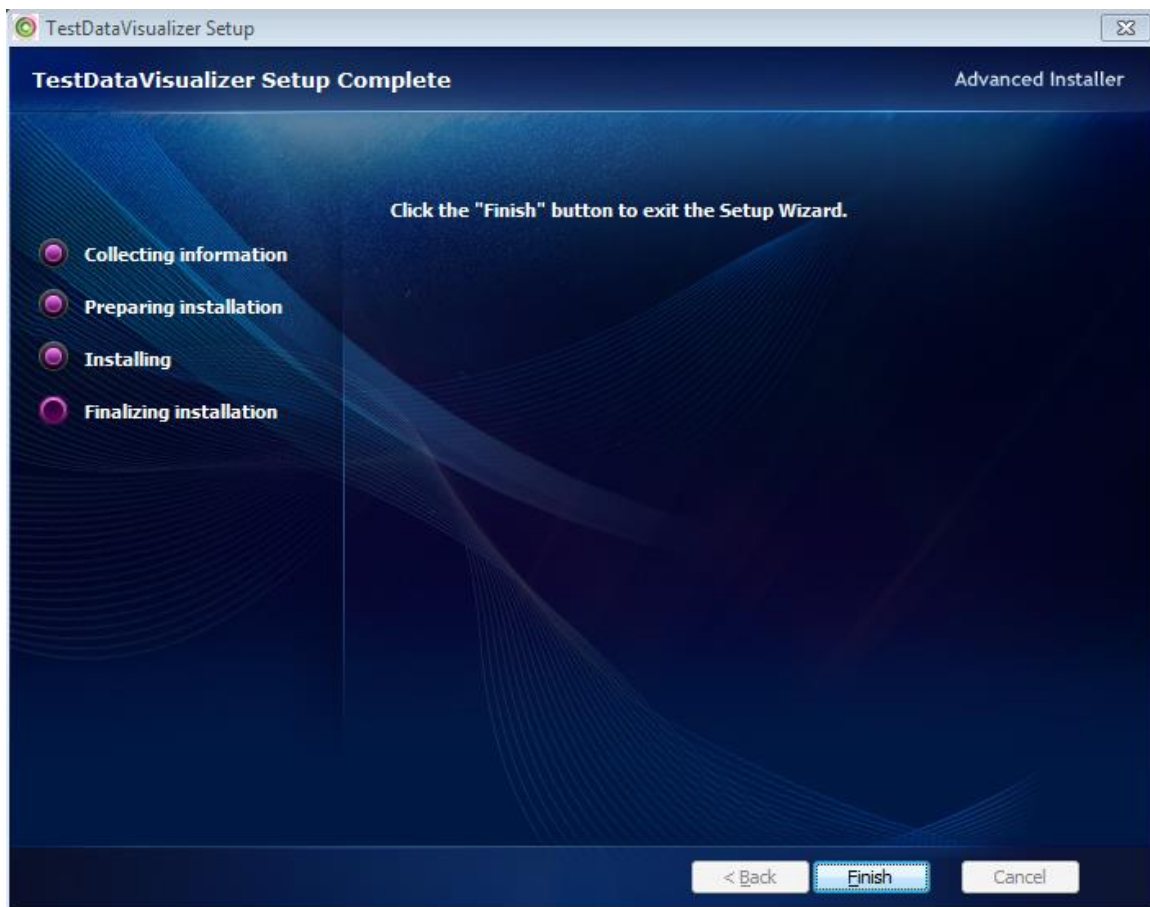

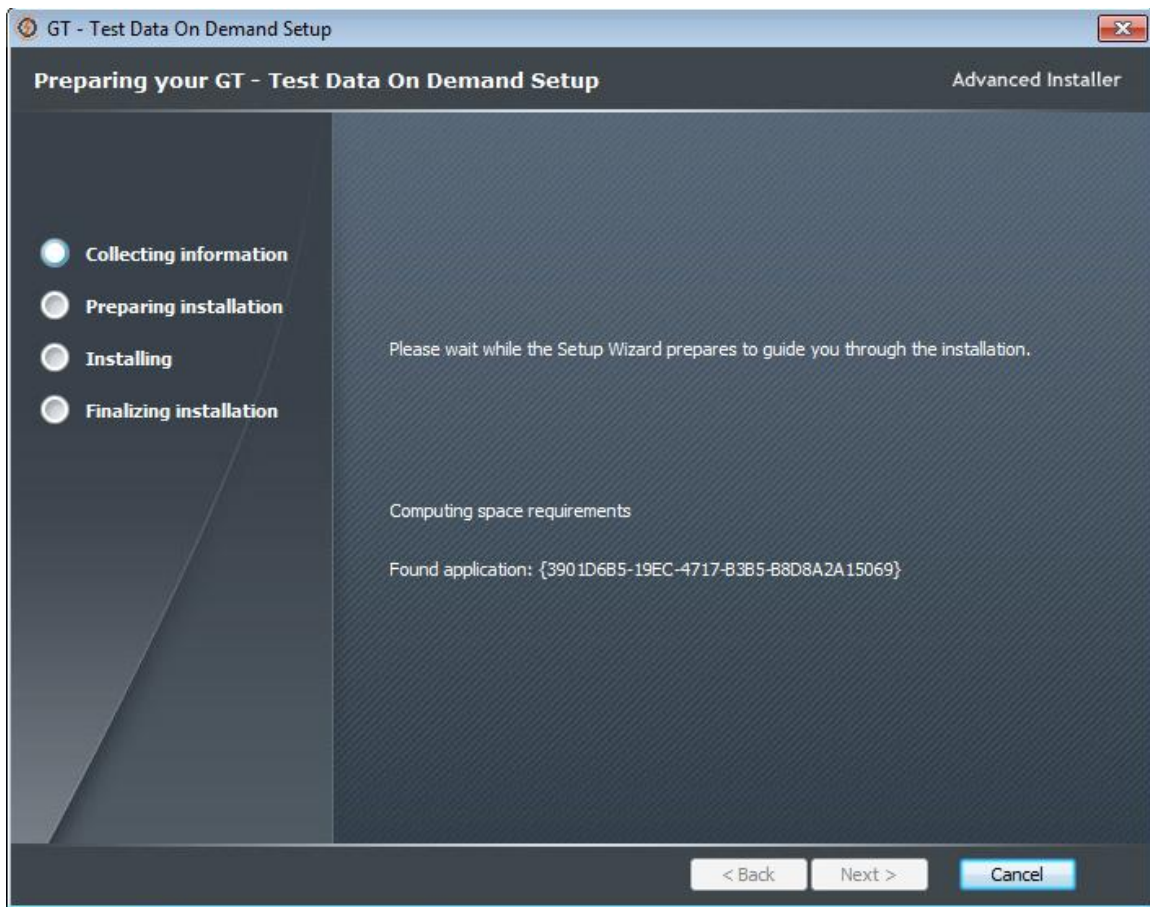

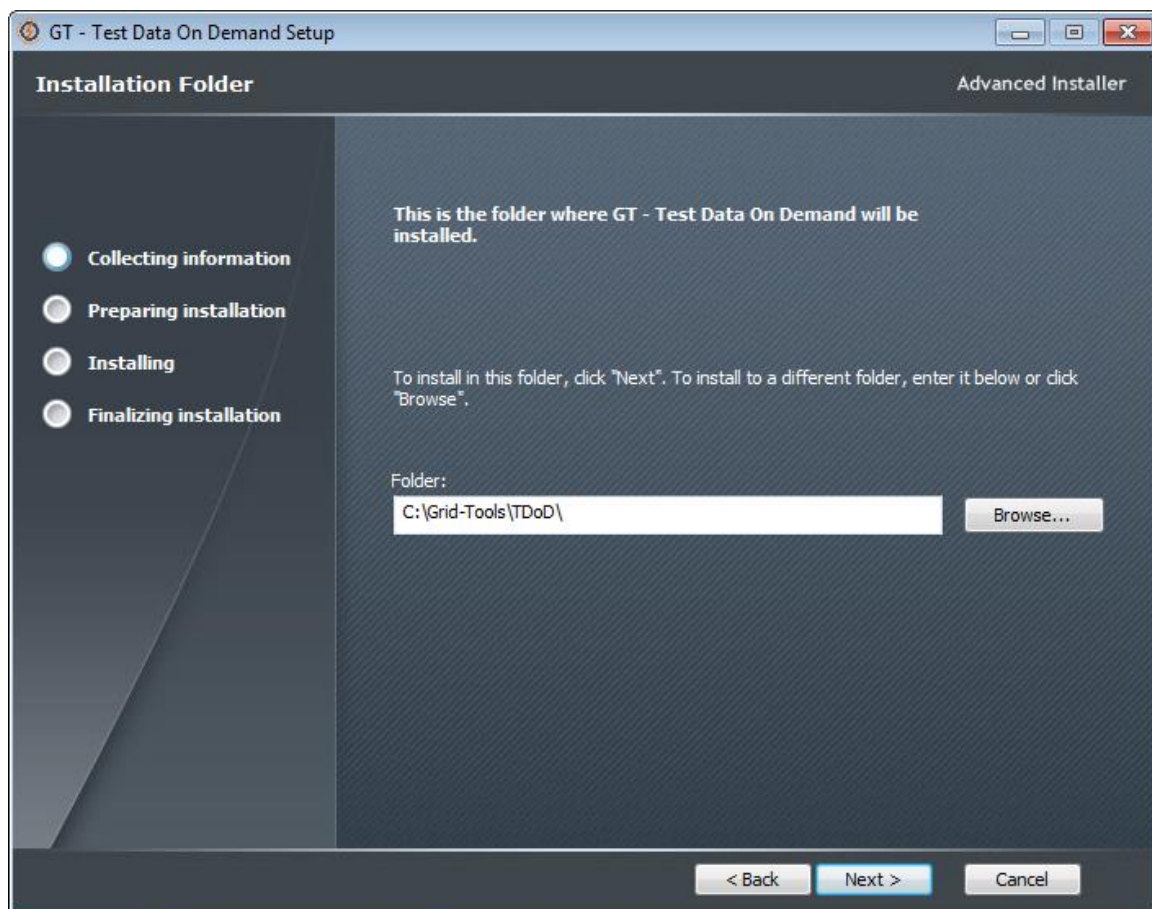

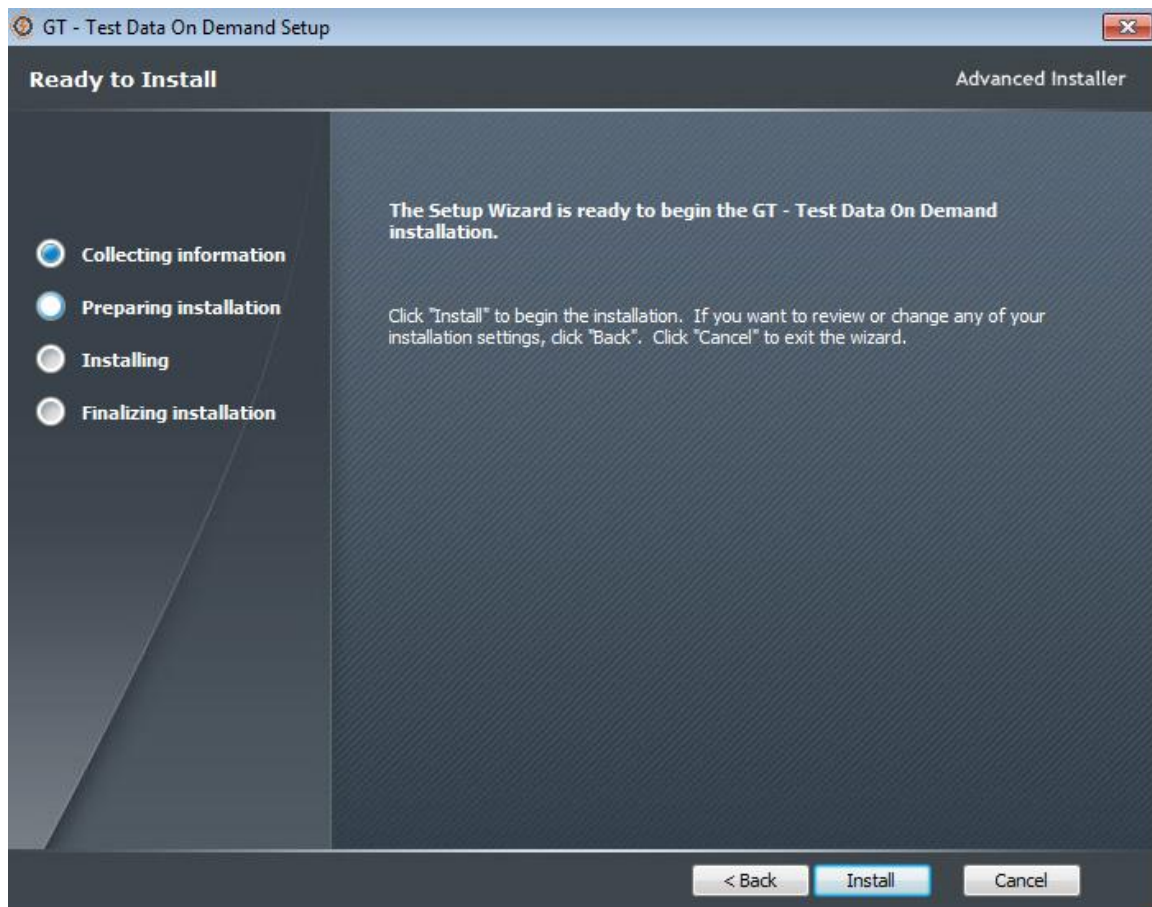

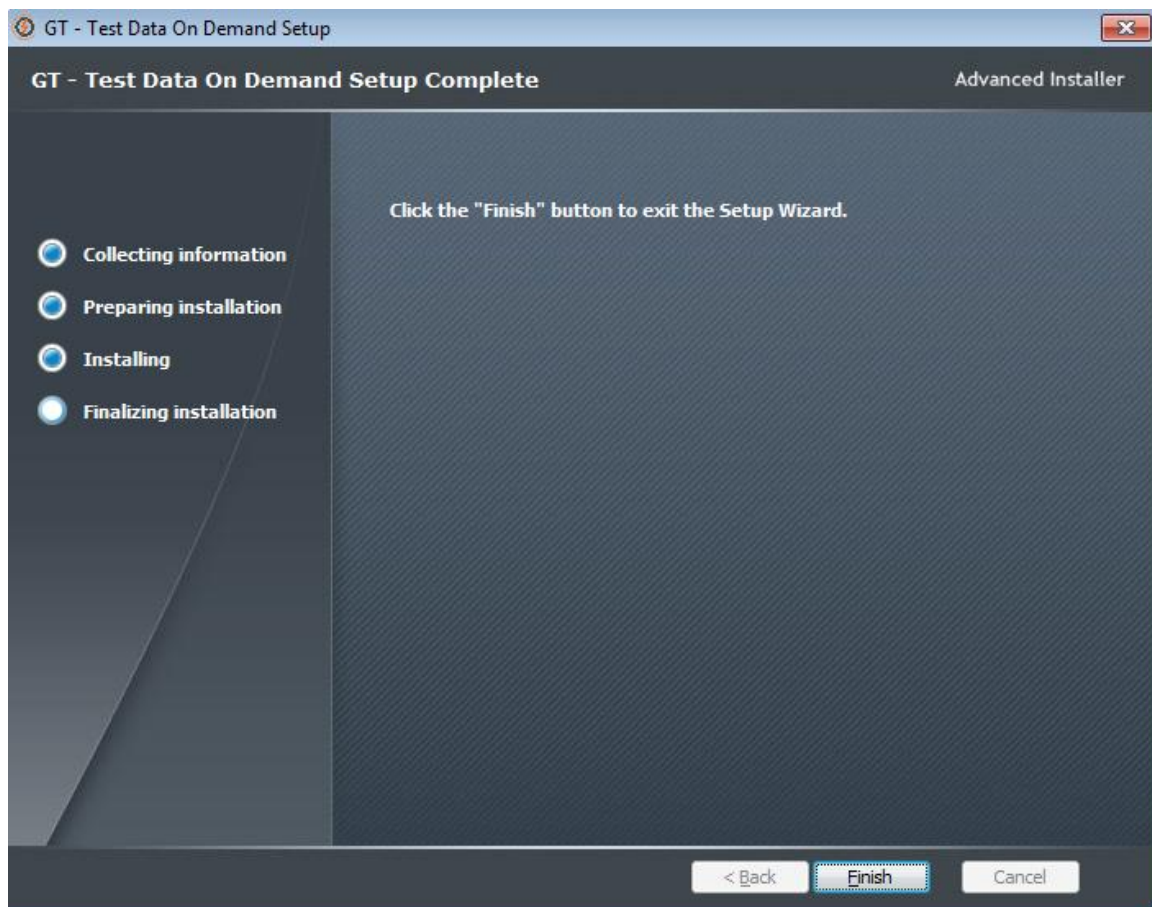

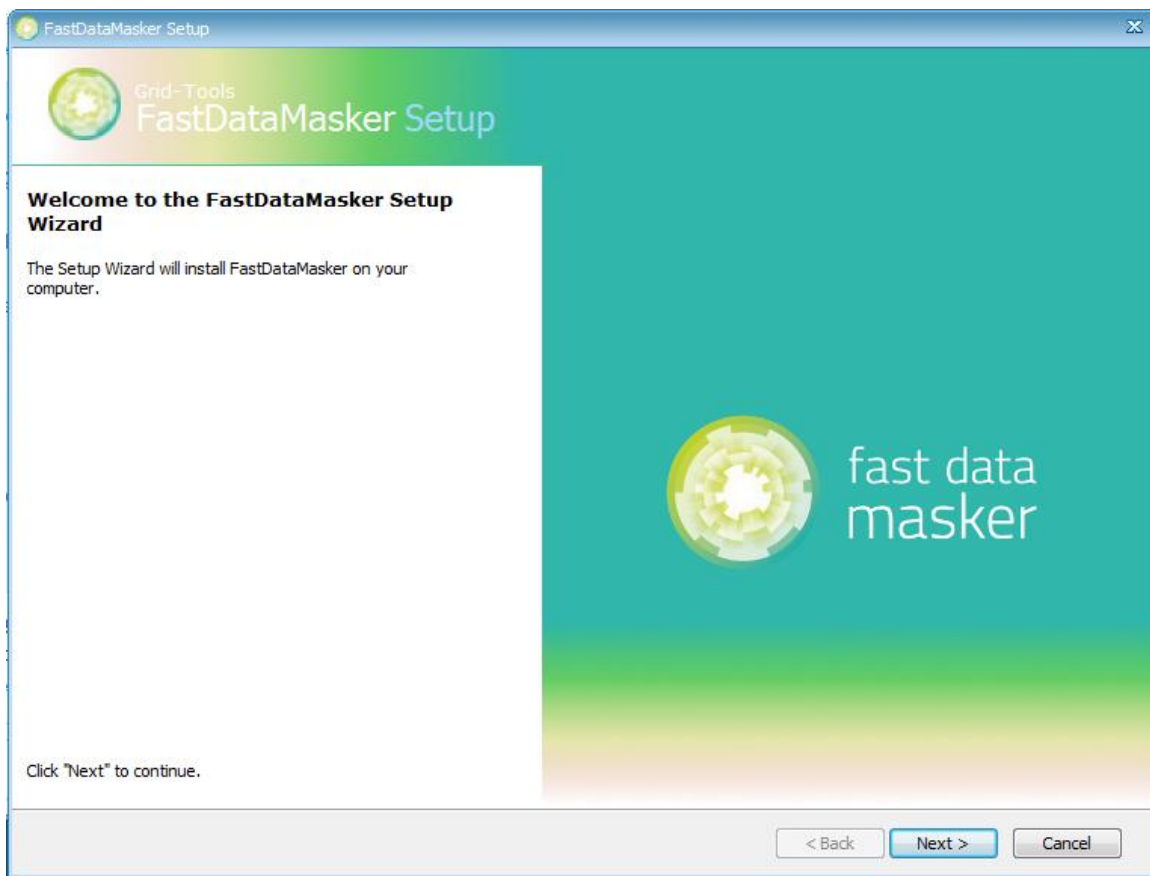

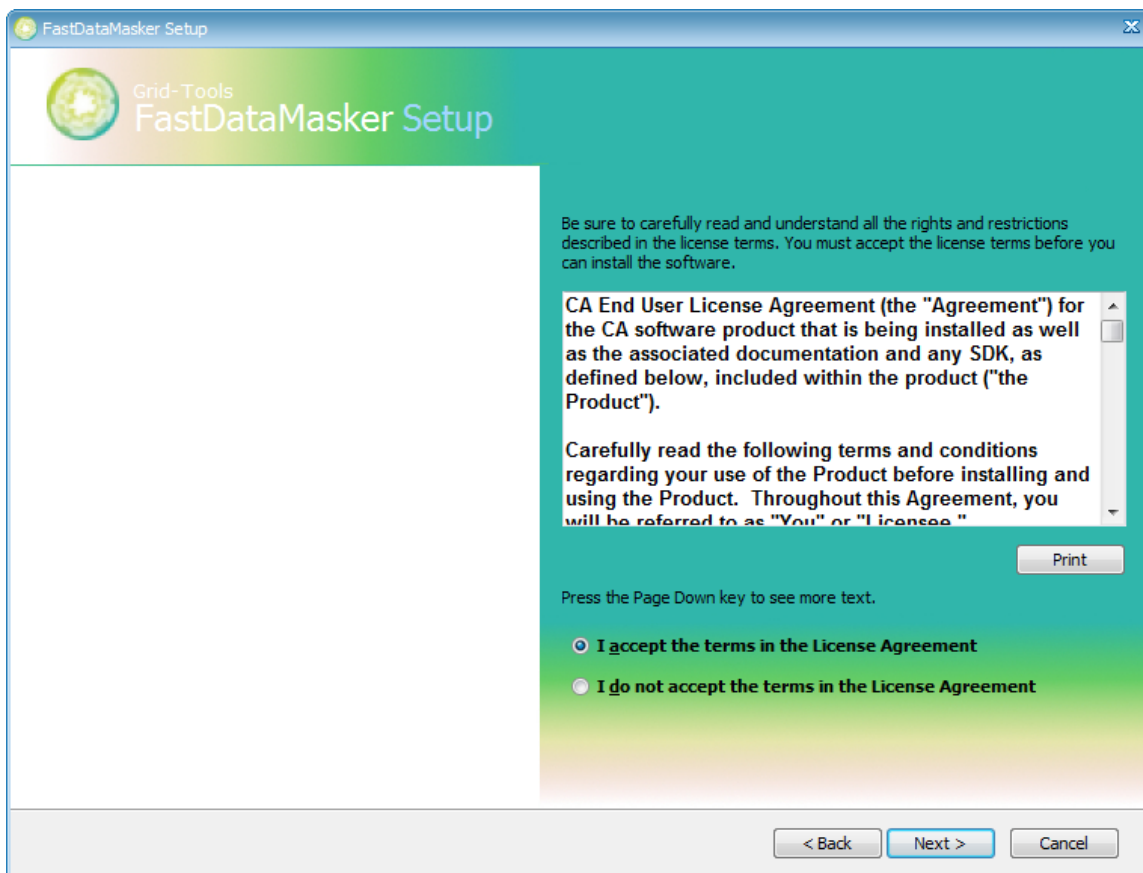

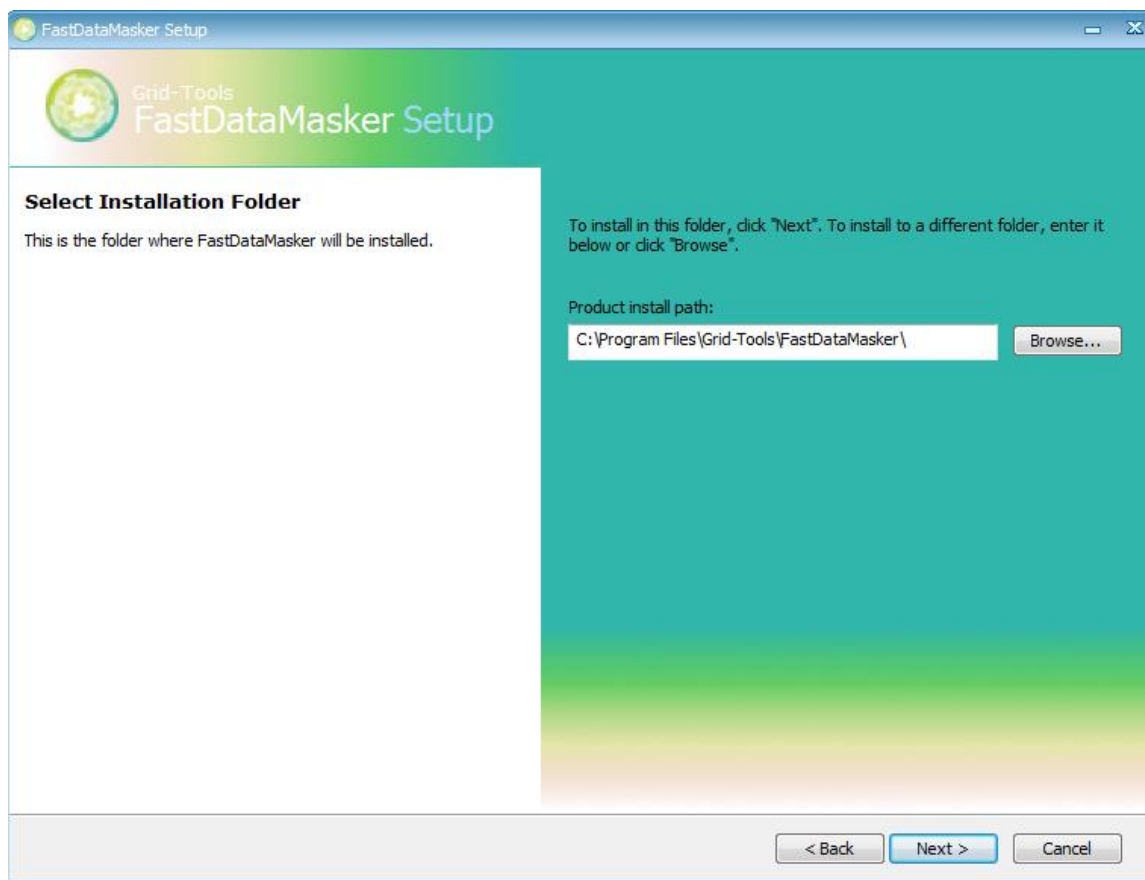

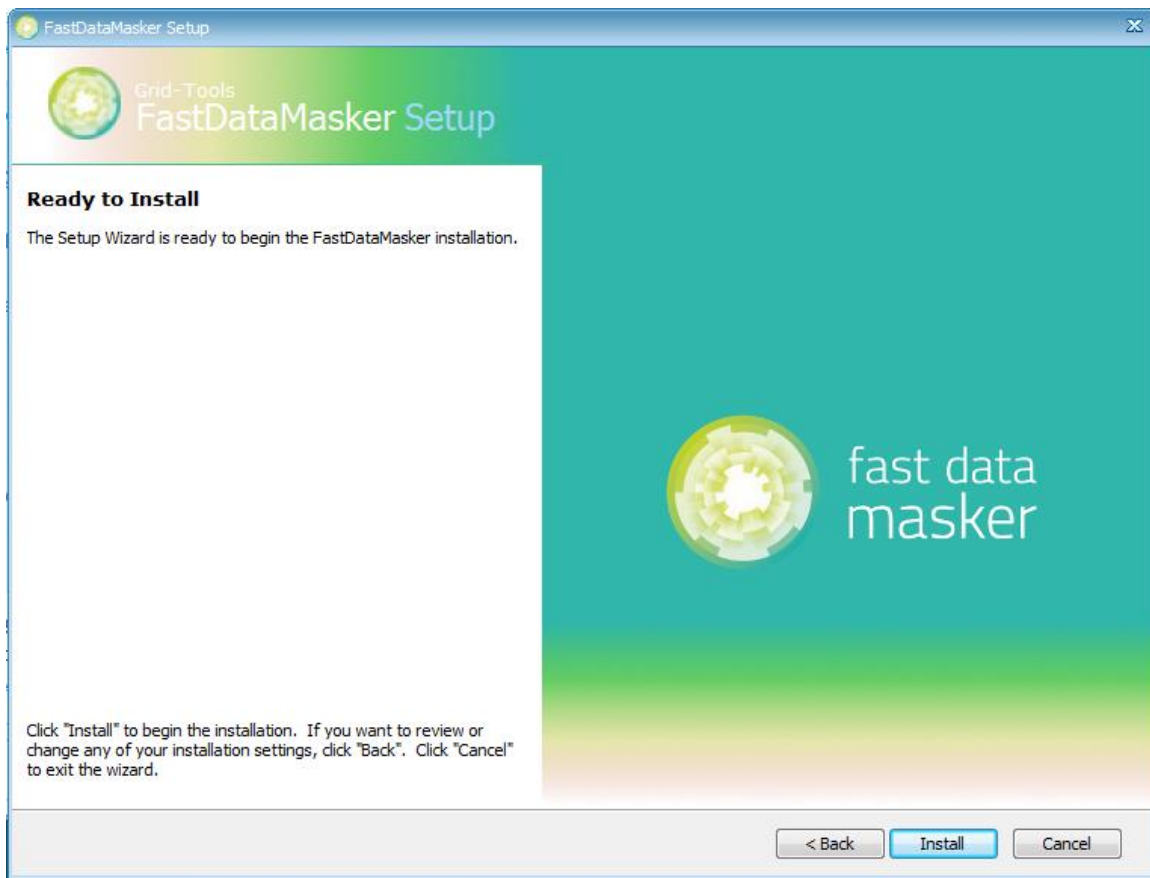

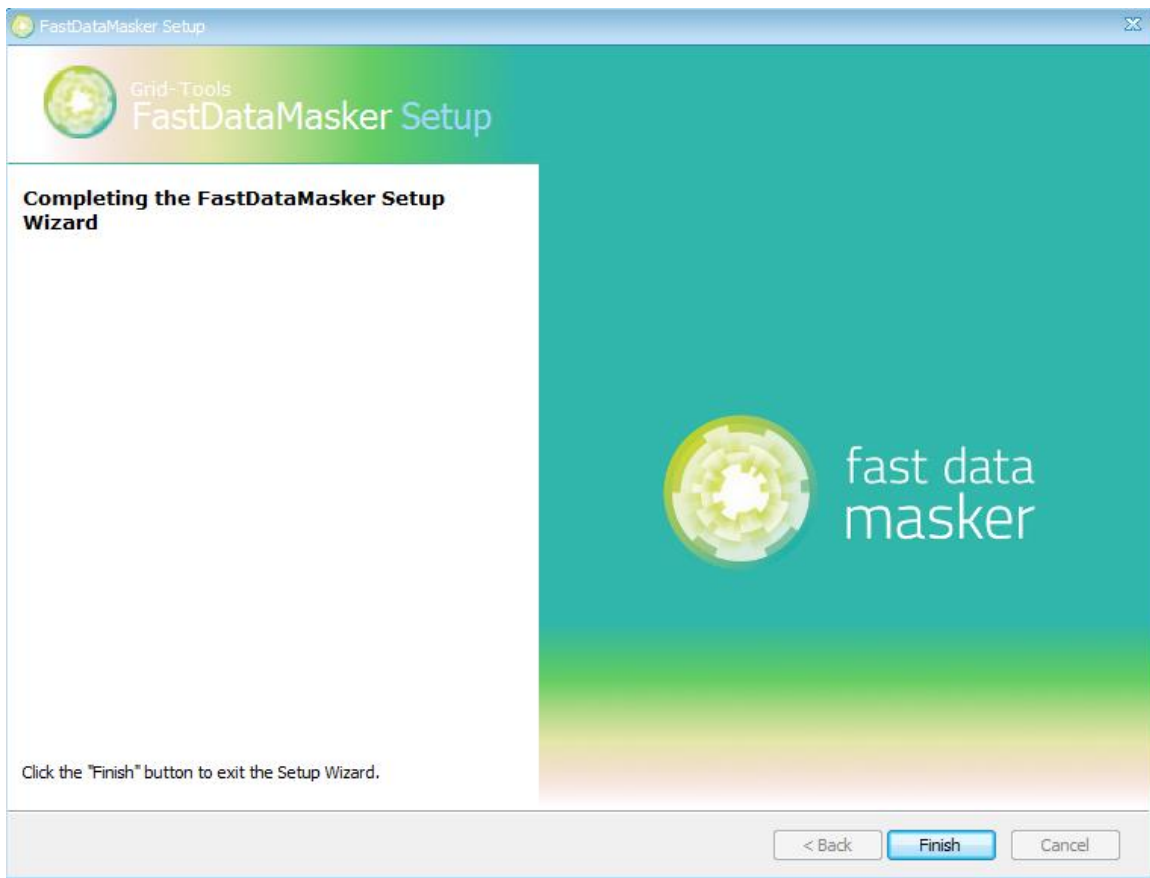

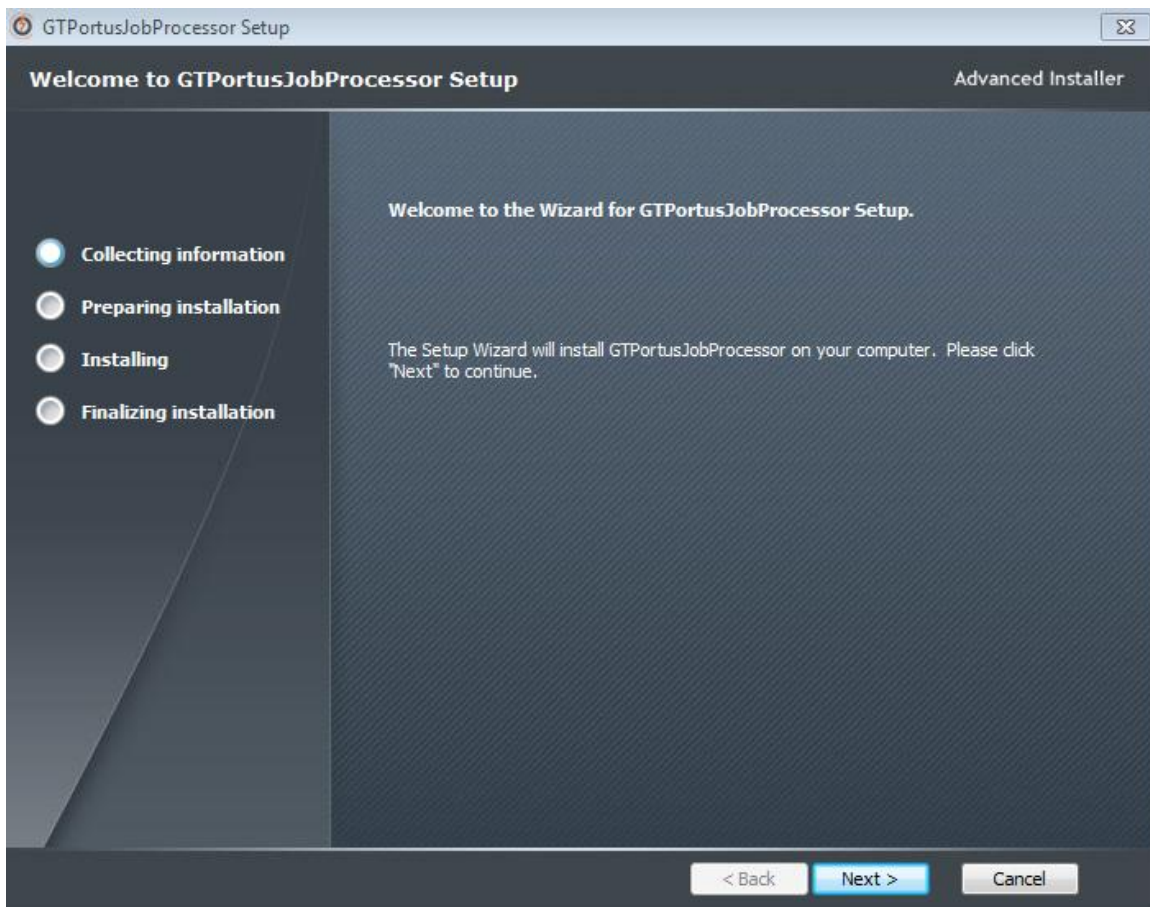

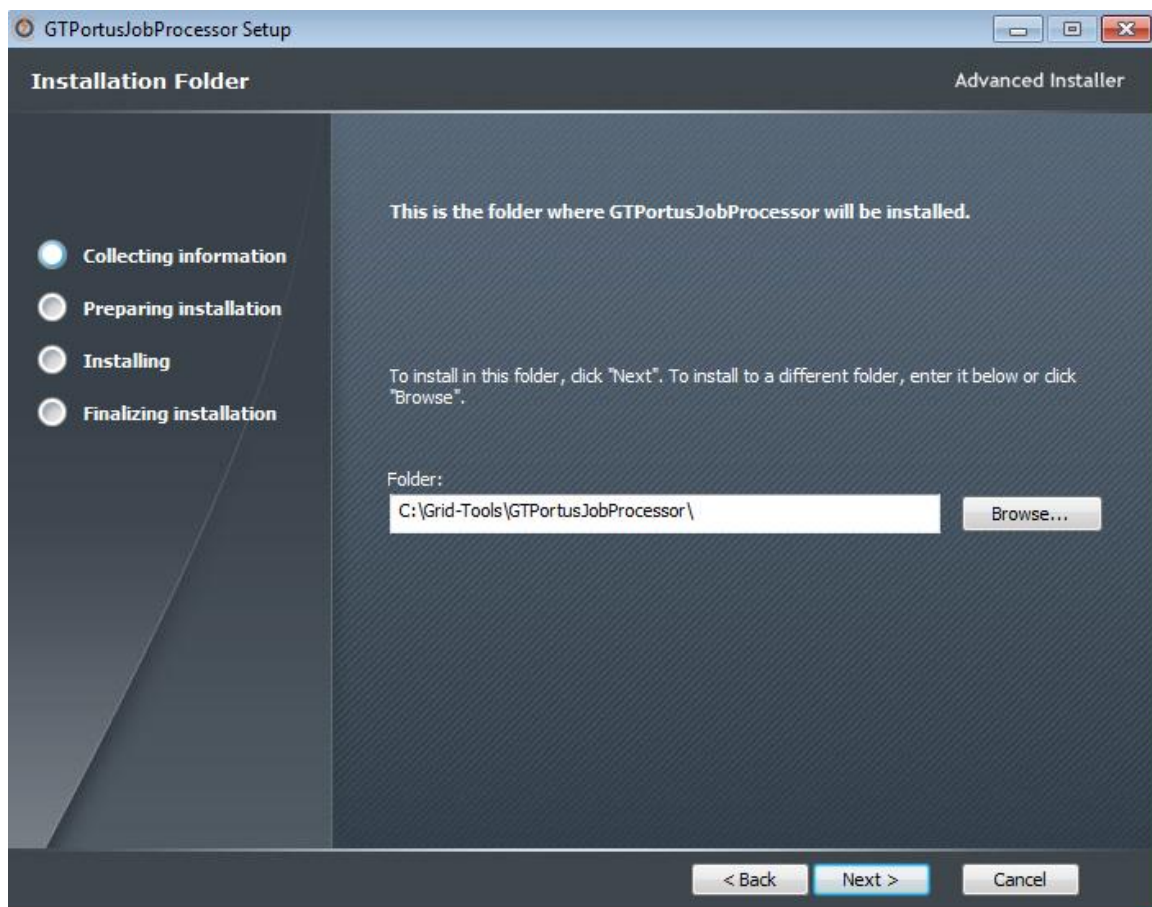

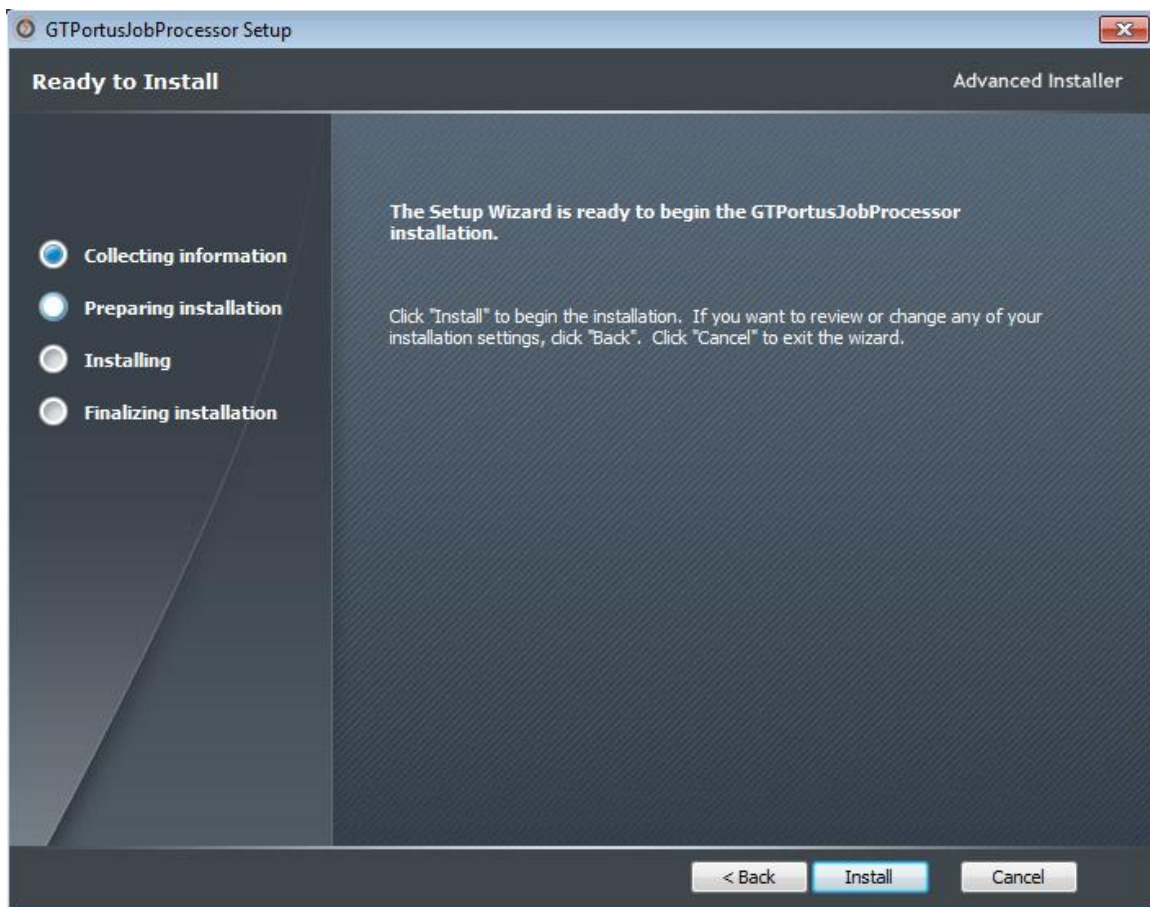

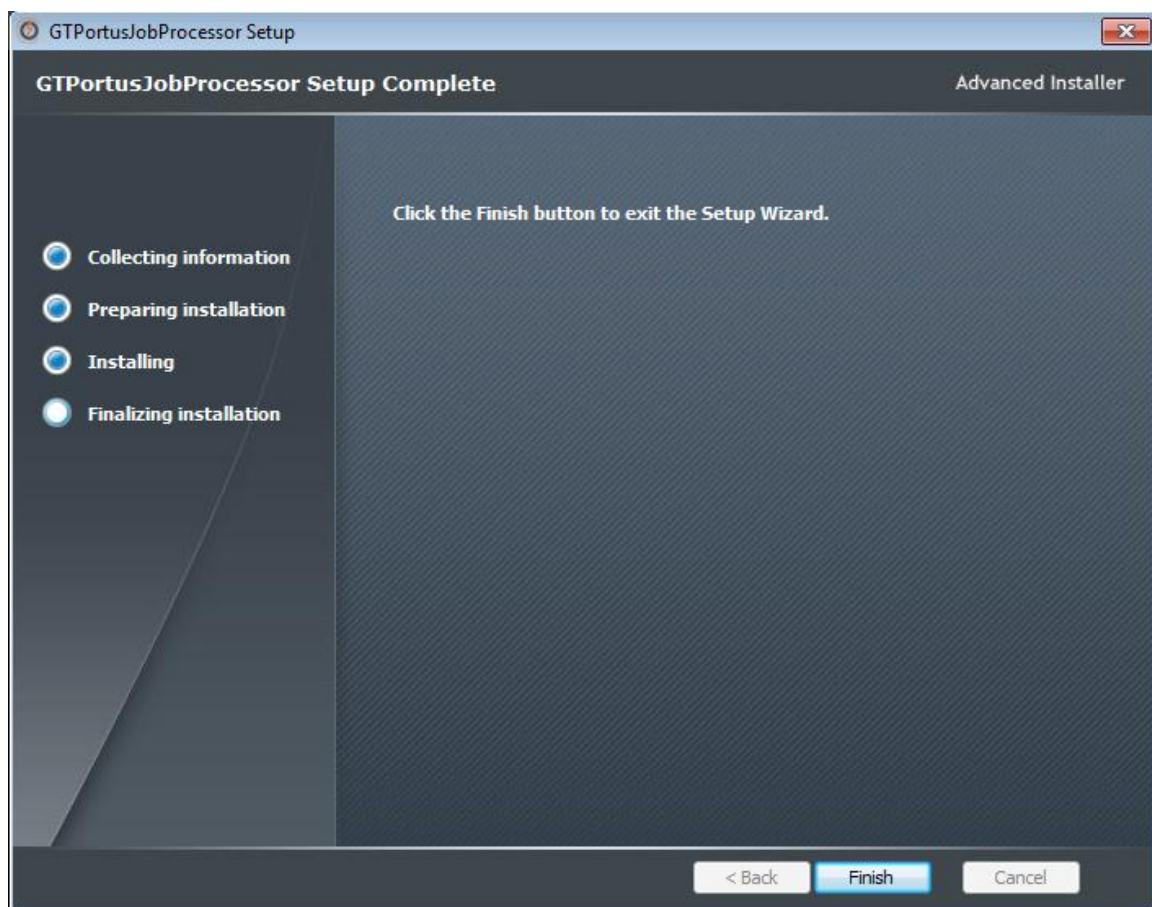

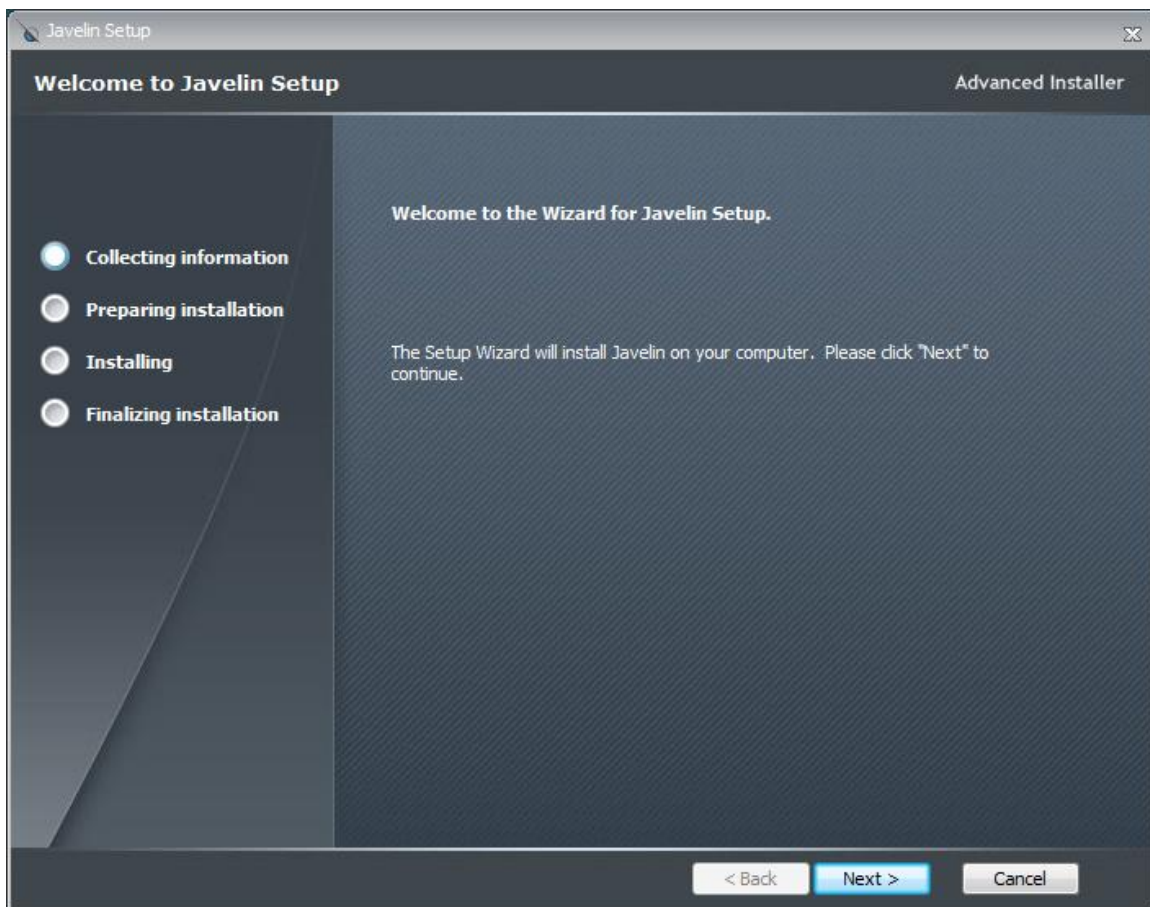

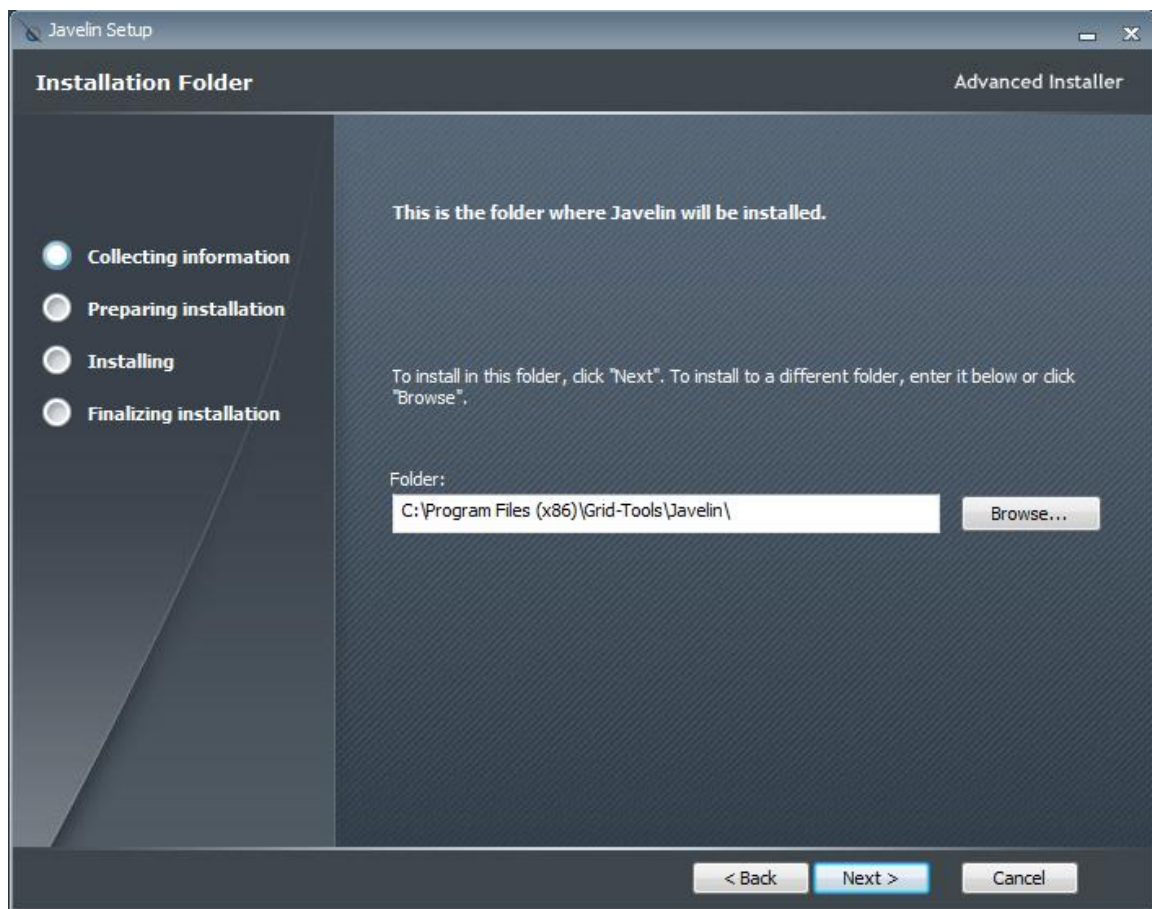

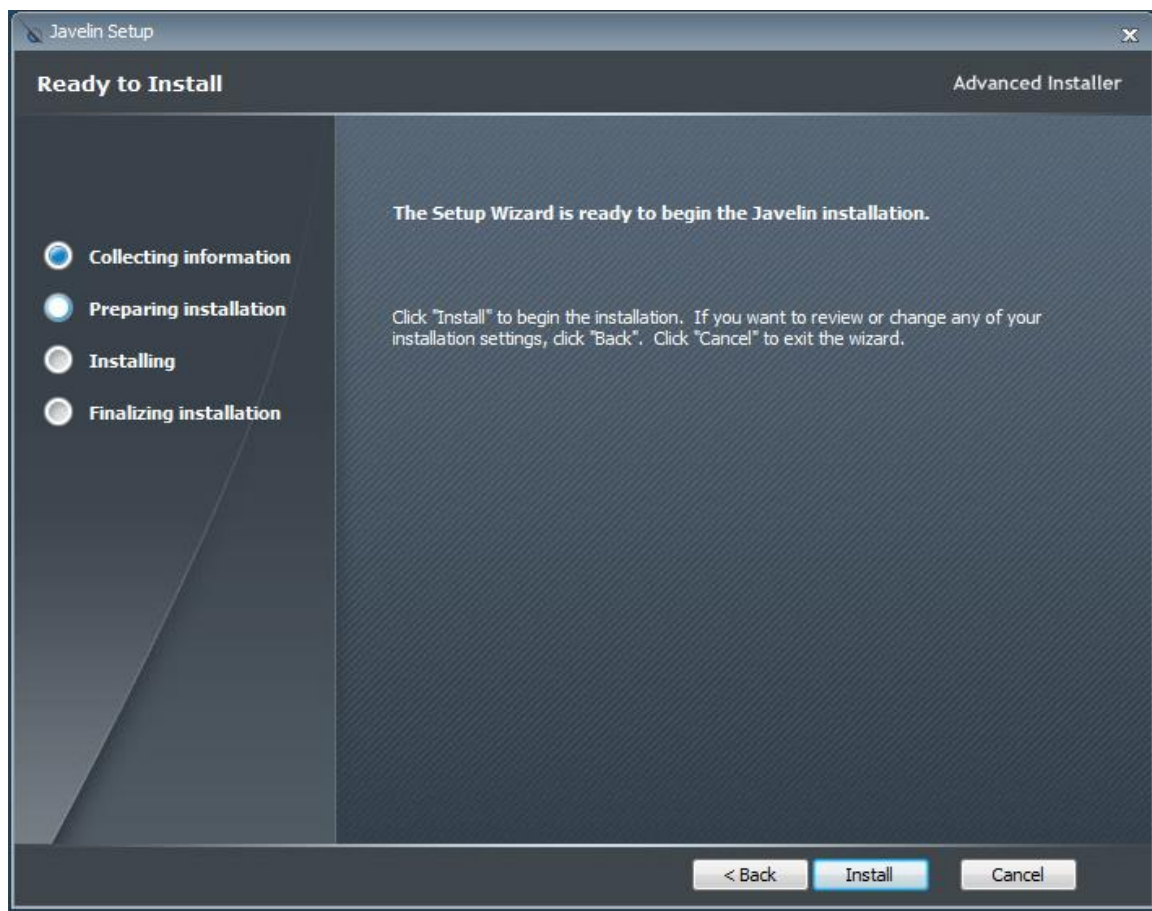

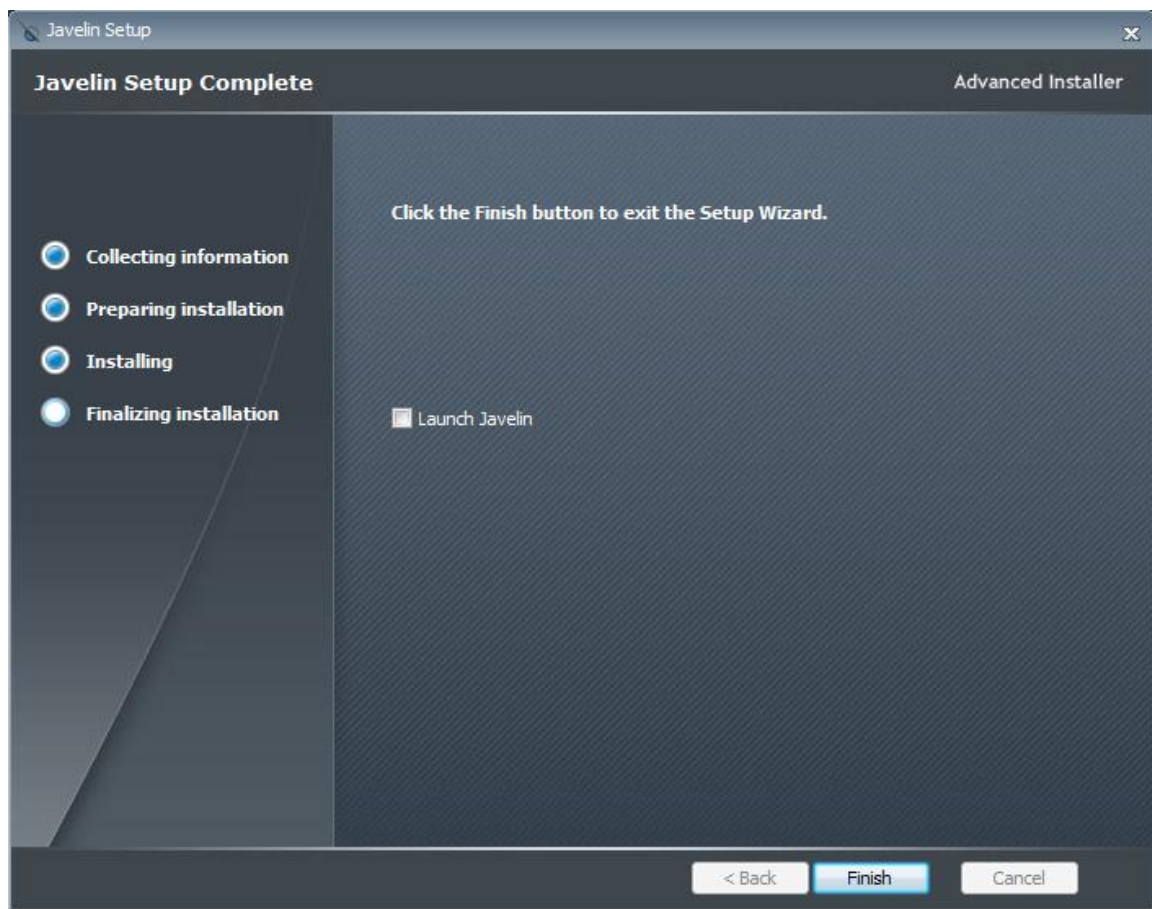

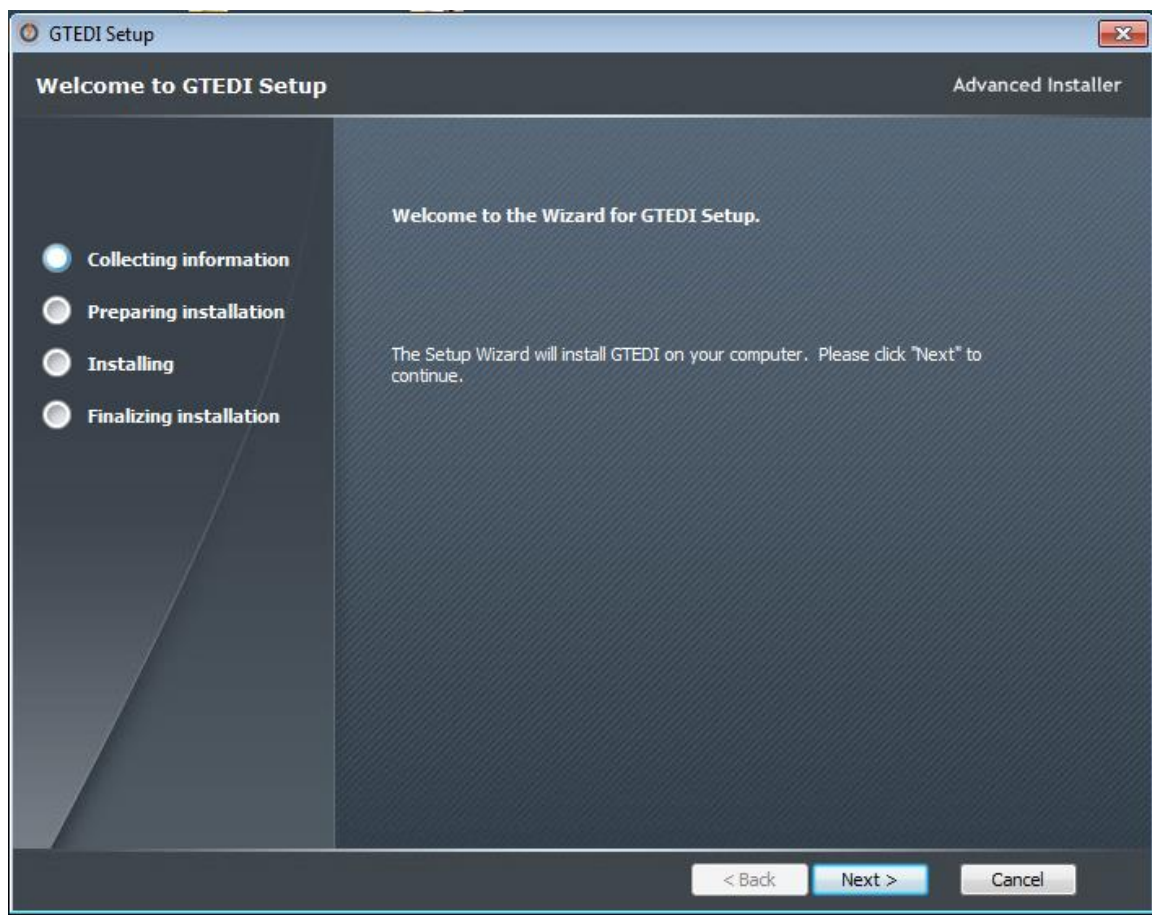

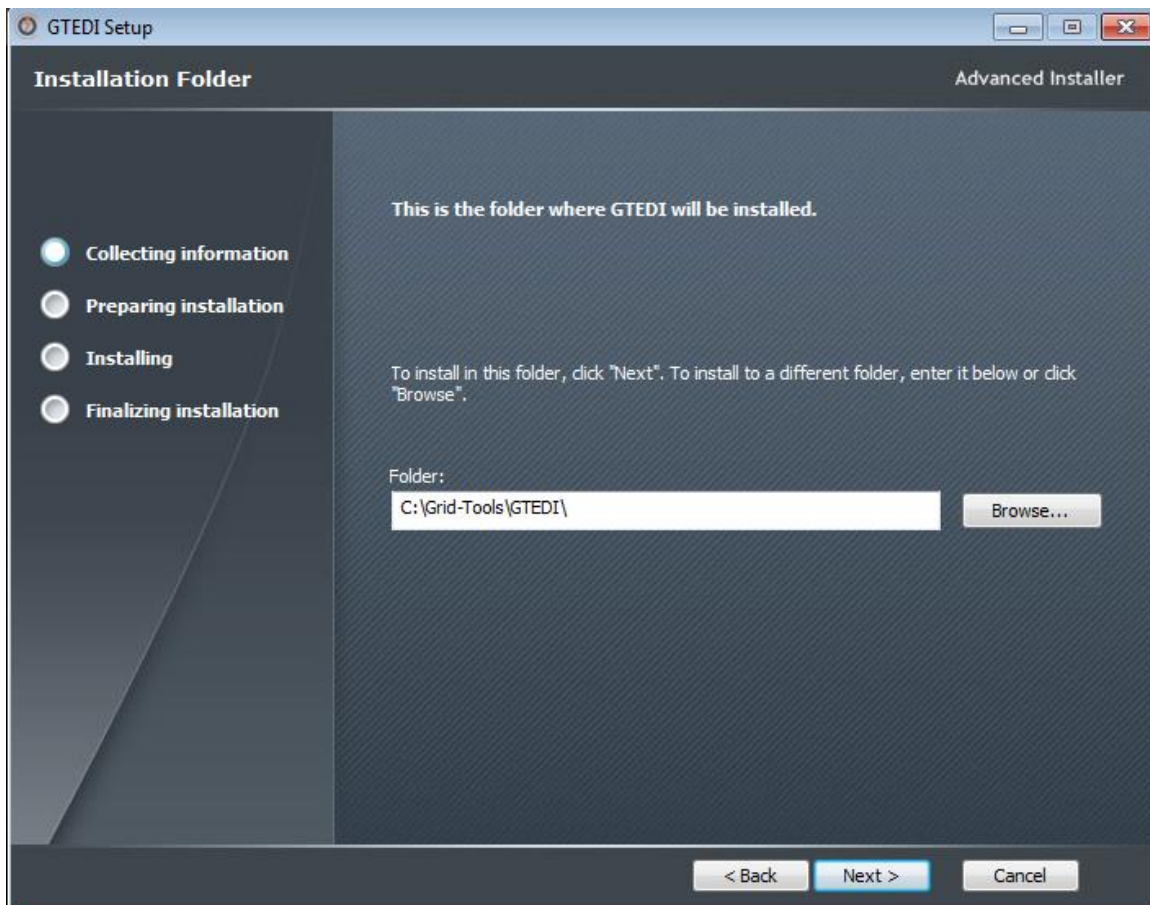

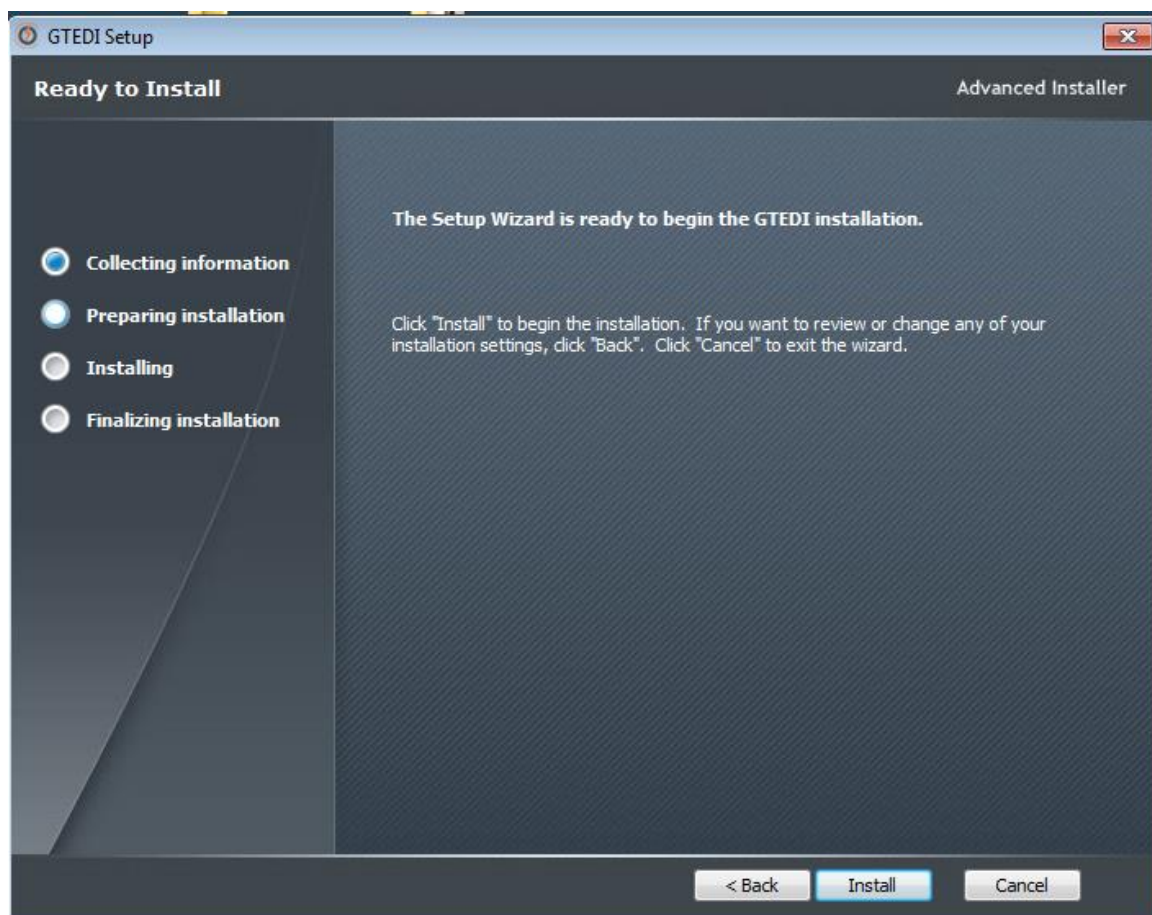

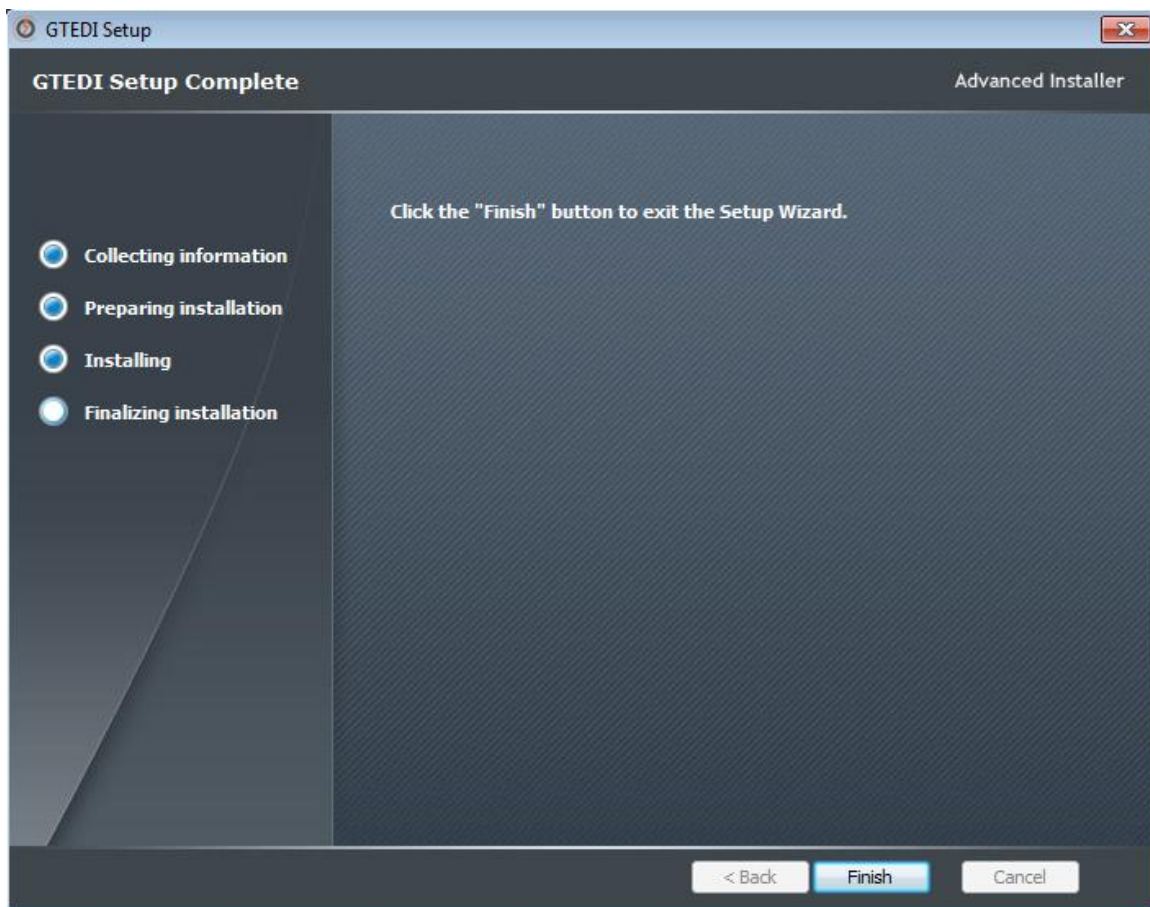

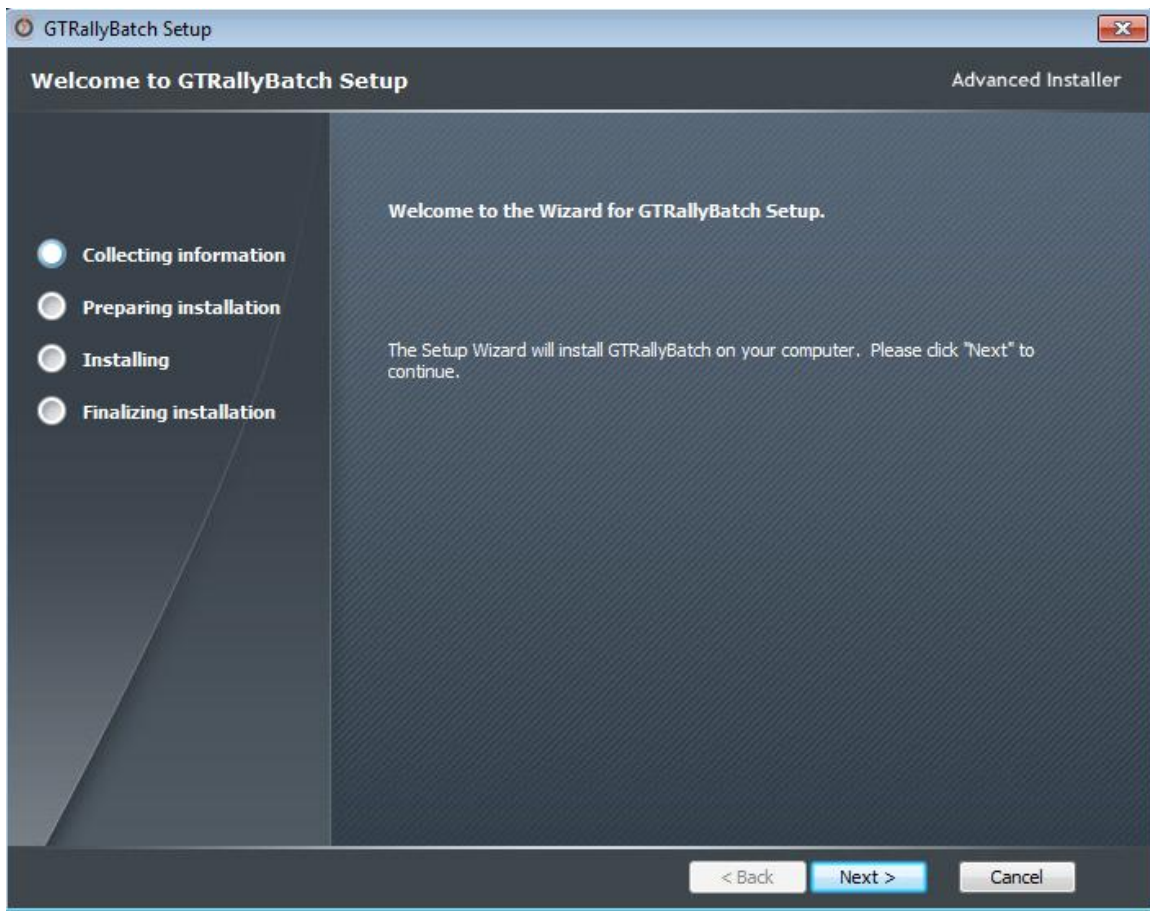

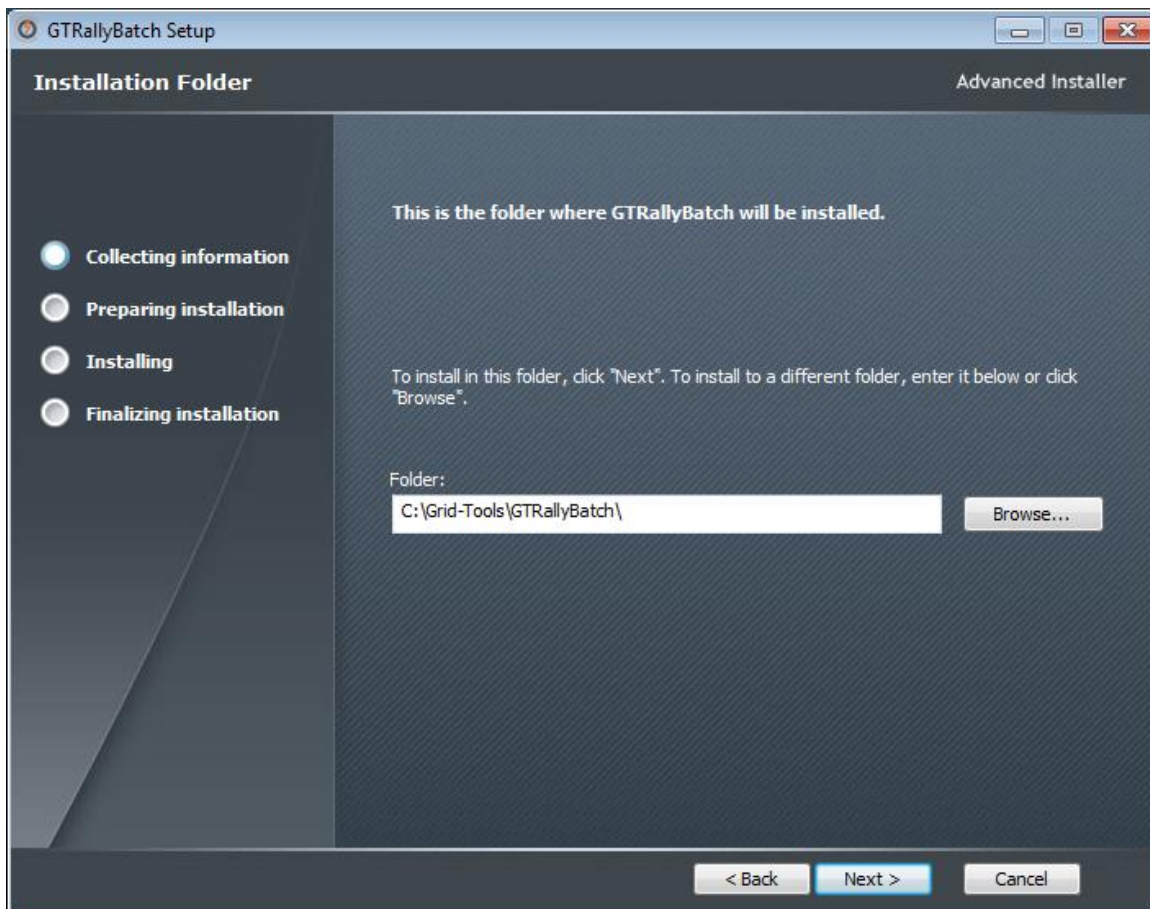

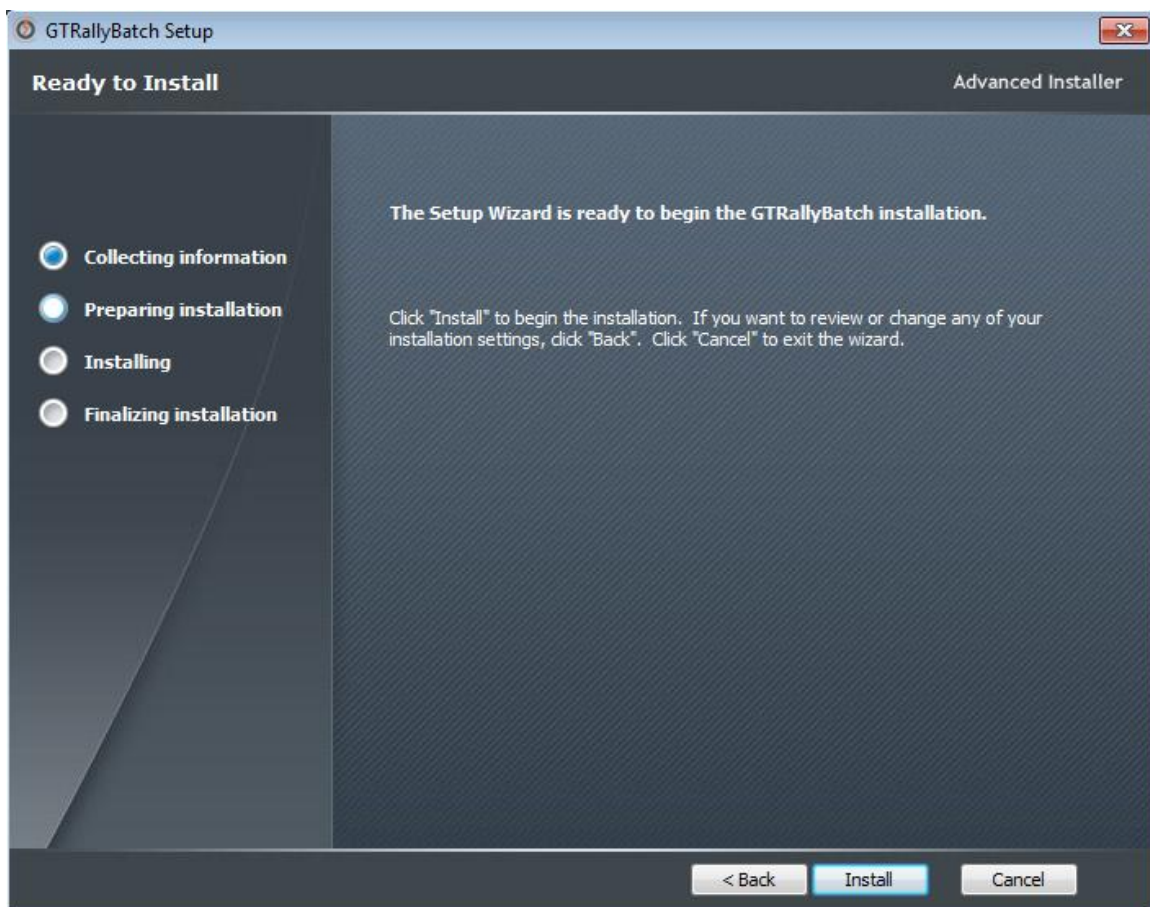

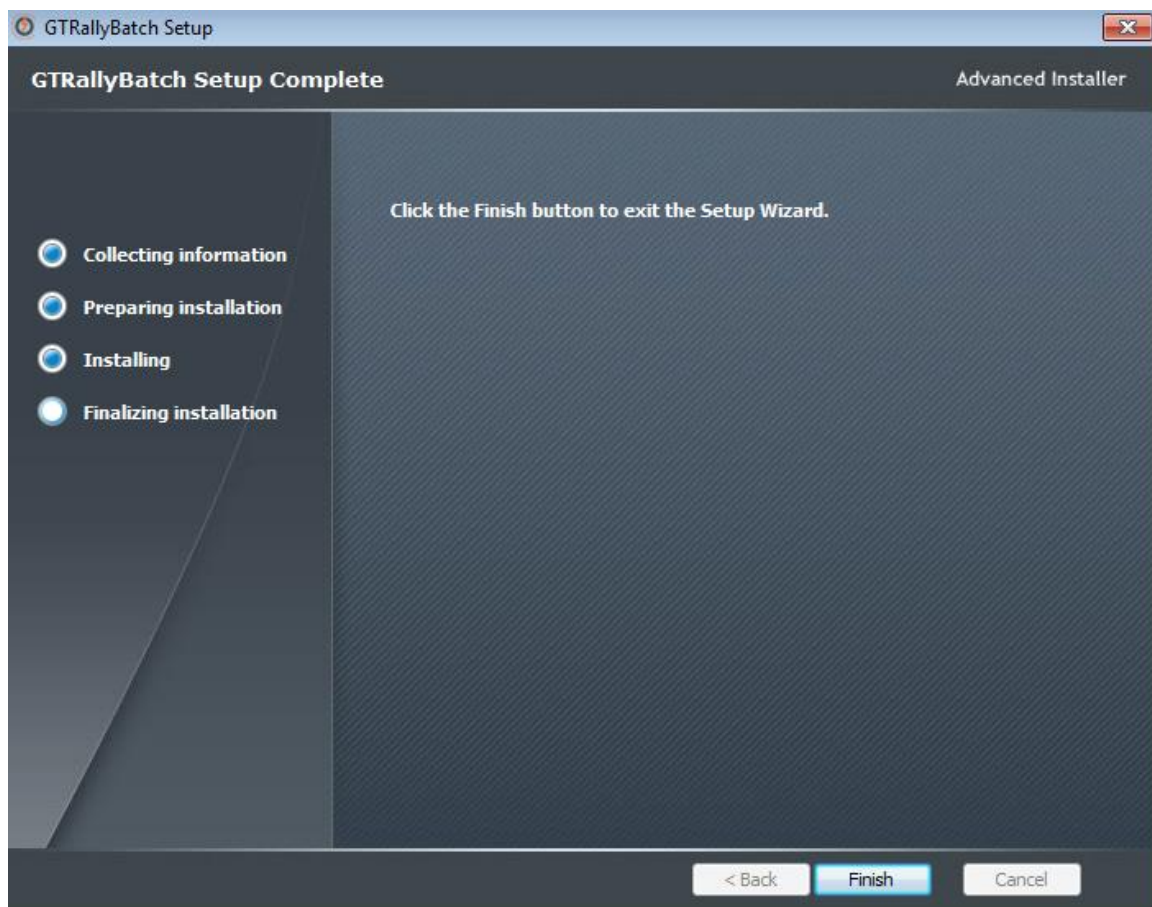

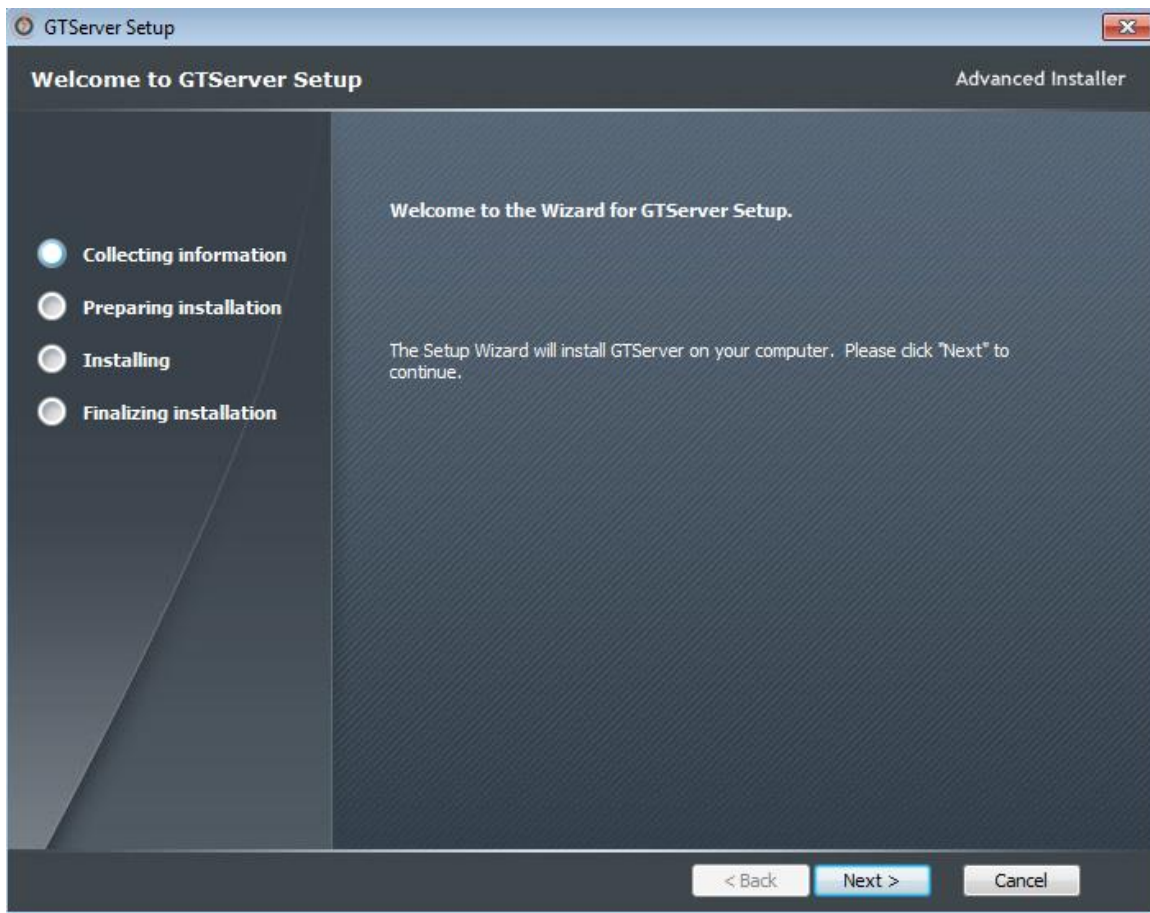

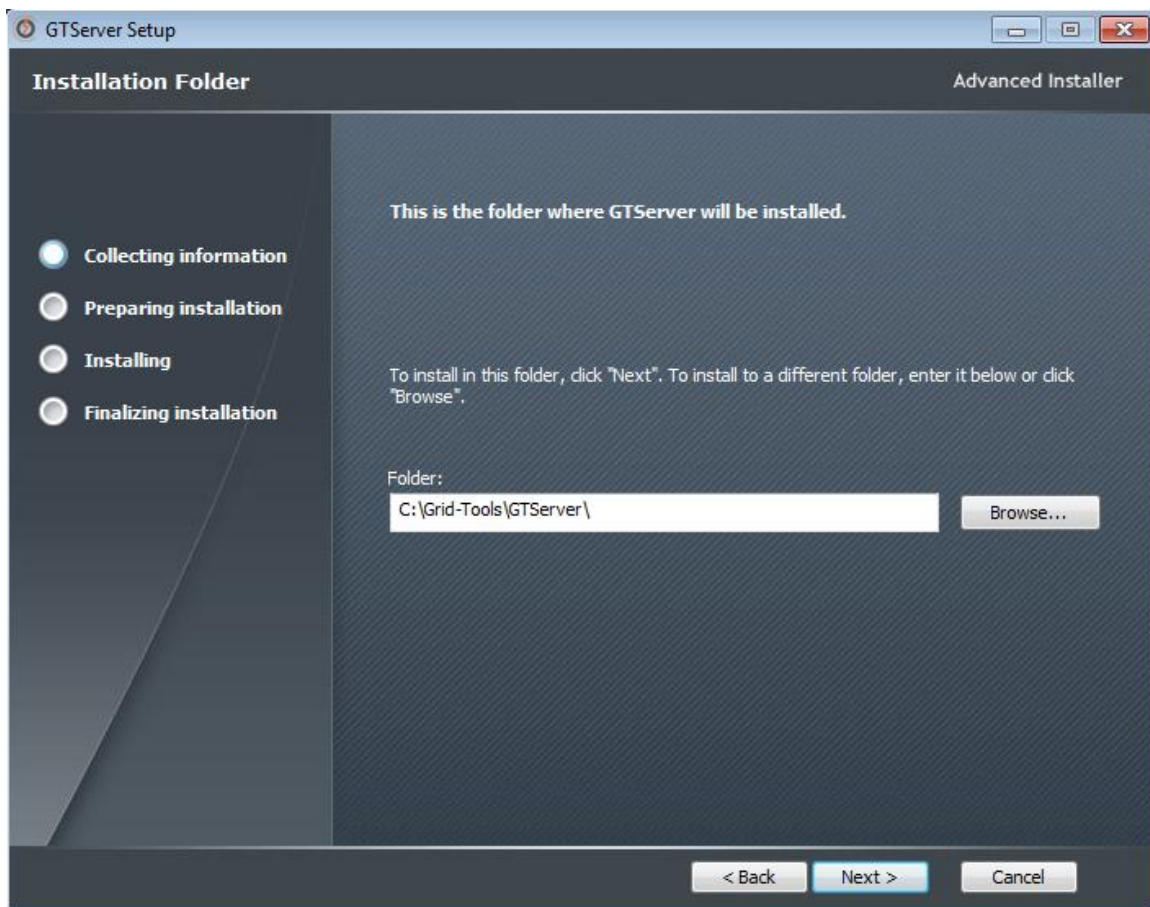

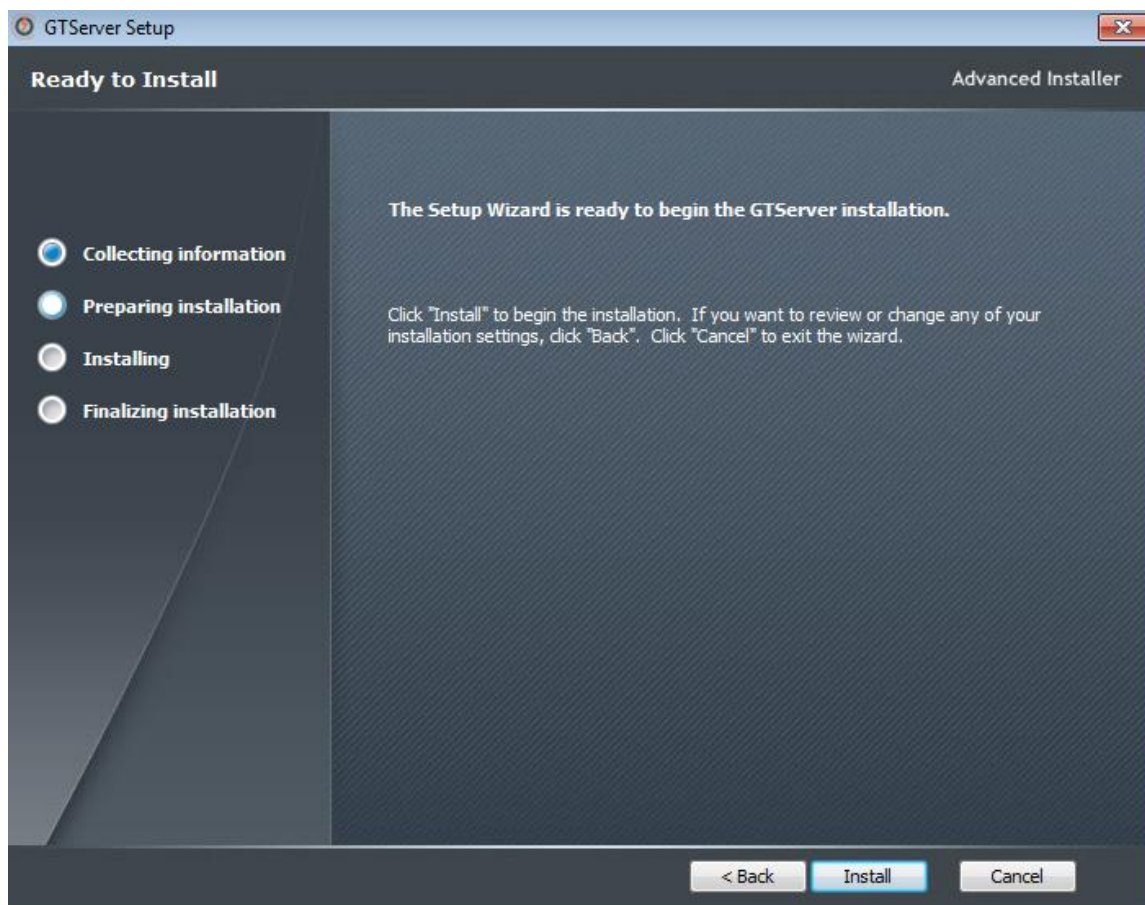

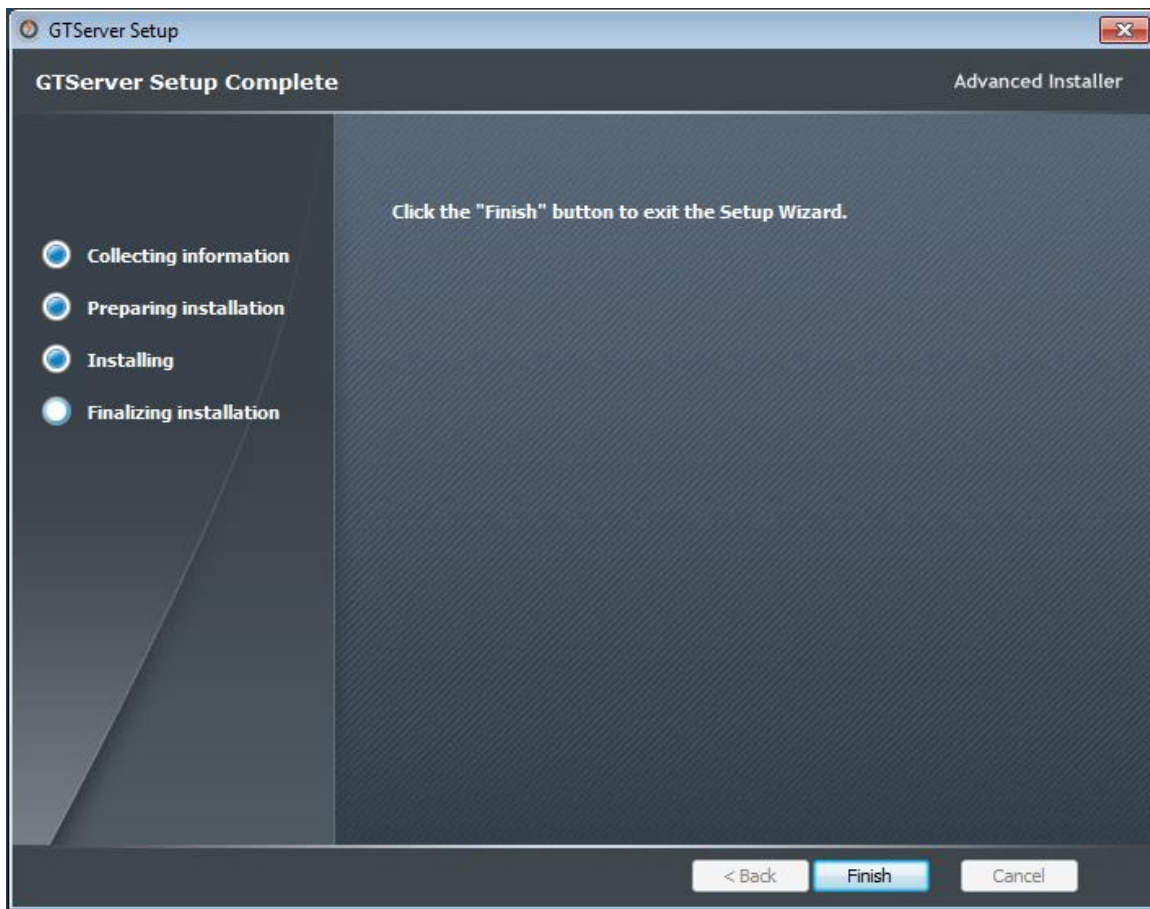

Renaming the rep.xml file and syncing the repository database.

After downloading and installing the new version of Datamaker, you will need to rename the rep.xml, upgrade and sync the repository database with the new version, and rep.xml file back. The following instructions explain how to do this.

Go to your GTDatamaker folder and locate the gtdatamaker.exe file.

Your file path should look like this- C:\Program Files (x86)\Grid-Tools\GTDatamaker\ gtdatamaker.exe

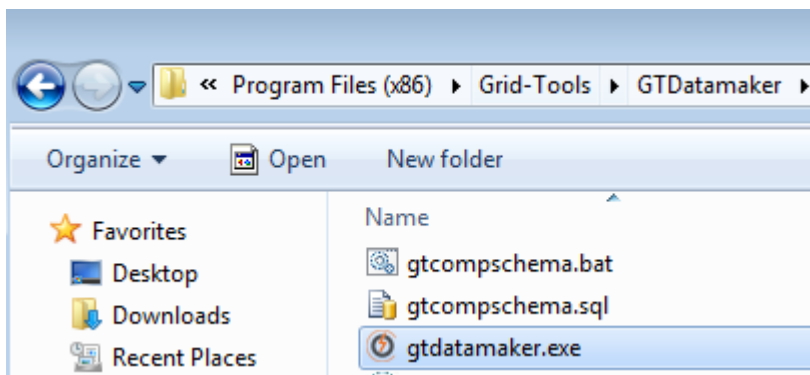

Launch gtdatamaker.exe by double clicking on it.

You may get the following error: 'DB version specified in database (3.1C) is invalid. This version of the software can work with DB version 3.1B only. You are connecting with pre-distributed details (rep.xml) - no upgrade is allowed. Please contact support.

This error means that the repository needs to be upgraded to match the latest Datamaker version. Since you had a previous existing installation, you have a rep.xml file in this folder that needs to be renamed. It exists in 2 different paths.

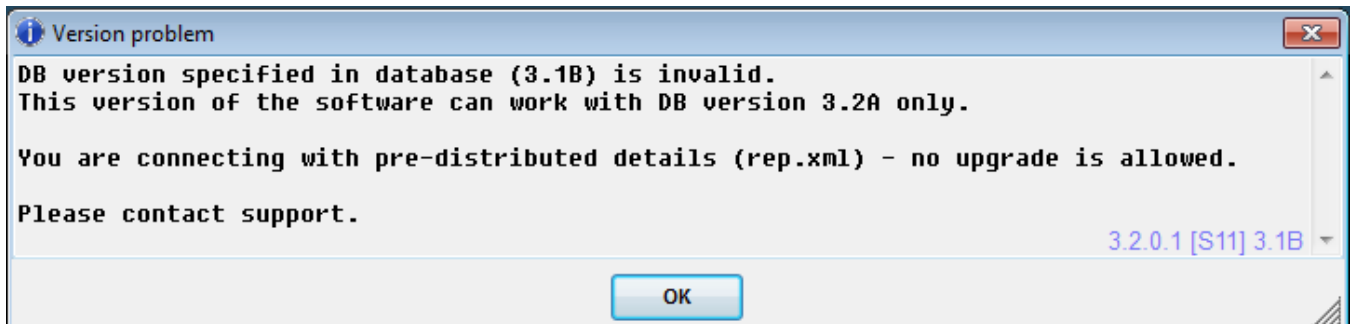

Rename the rep.xml that you want to use for the upgraded version (in C:\Program Files (x86)\Grid-Tools\GTDatamaker) to rep-old.xml

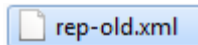
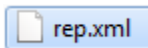

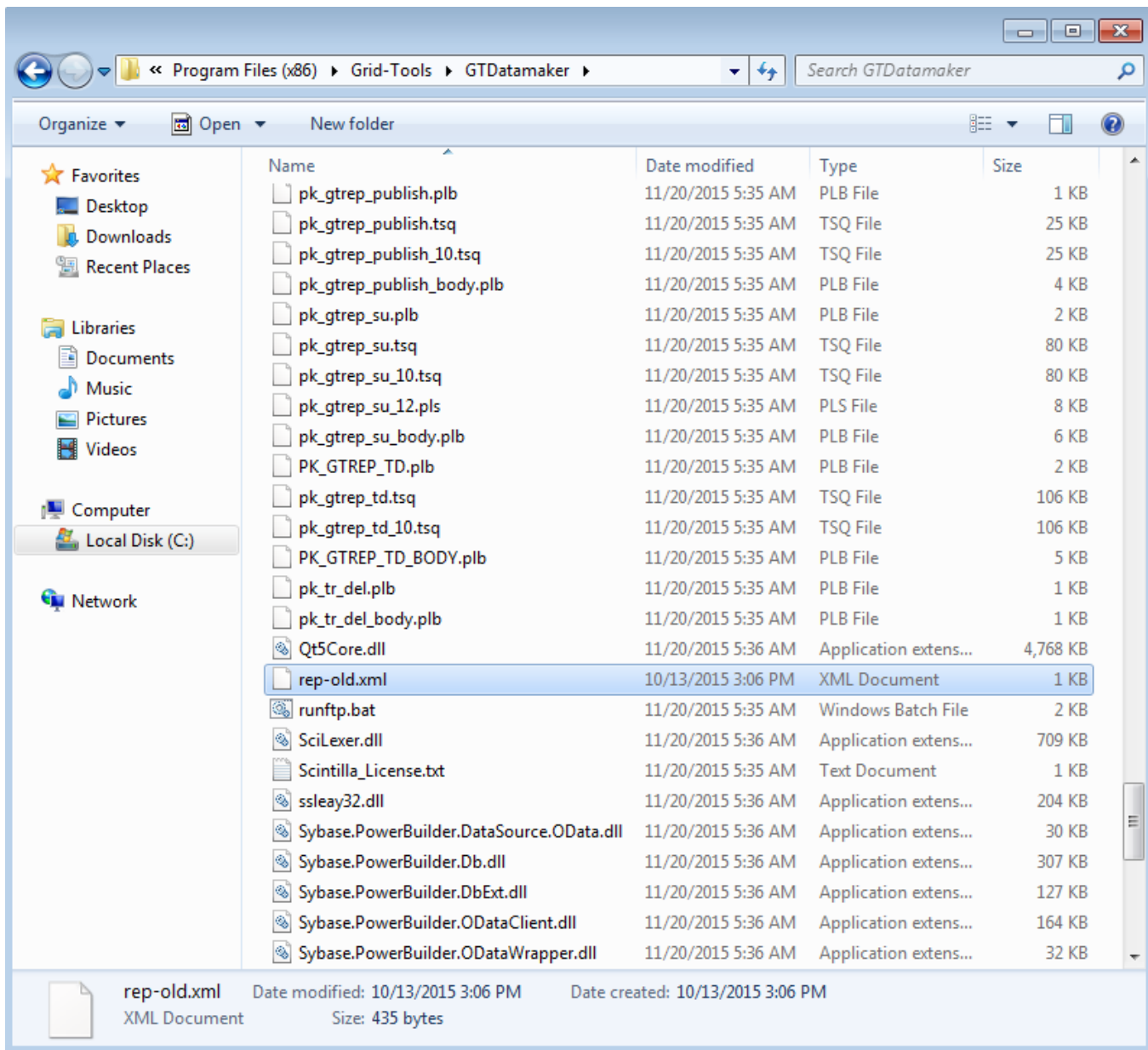

Now, in the file path pane, type in %appdata% and hit enter.

Alternatively you can navigate to it by C:\Users\<username>\AppData\Roaming

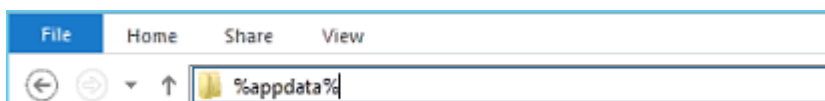

Choose the Grid-Tools folder. Your file path should look similar to C:\Users\AppData\Roaming\Grid-Tools

Here you should find another rep.xml file. Rename it to rep-old.xml as well.

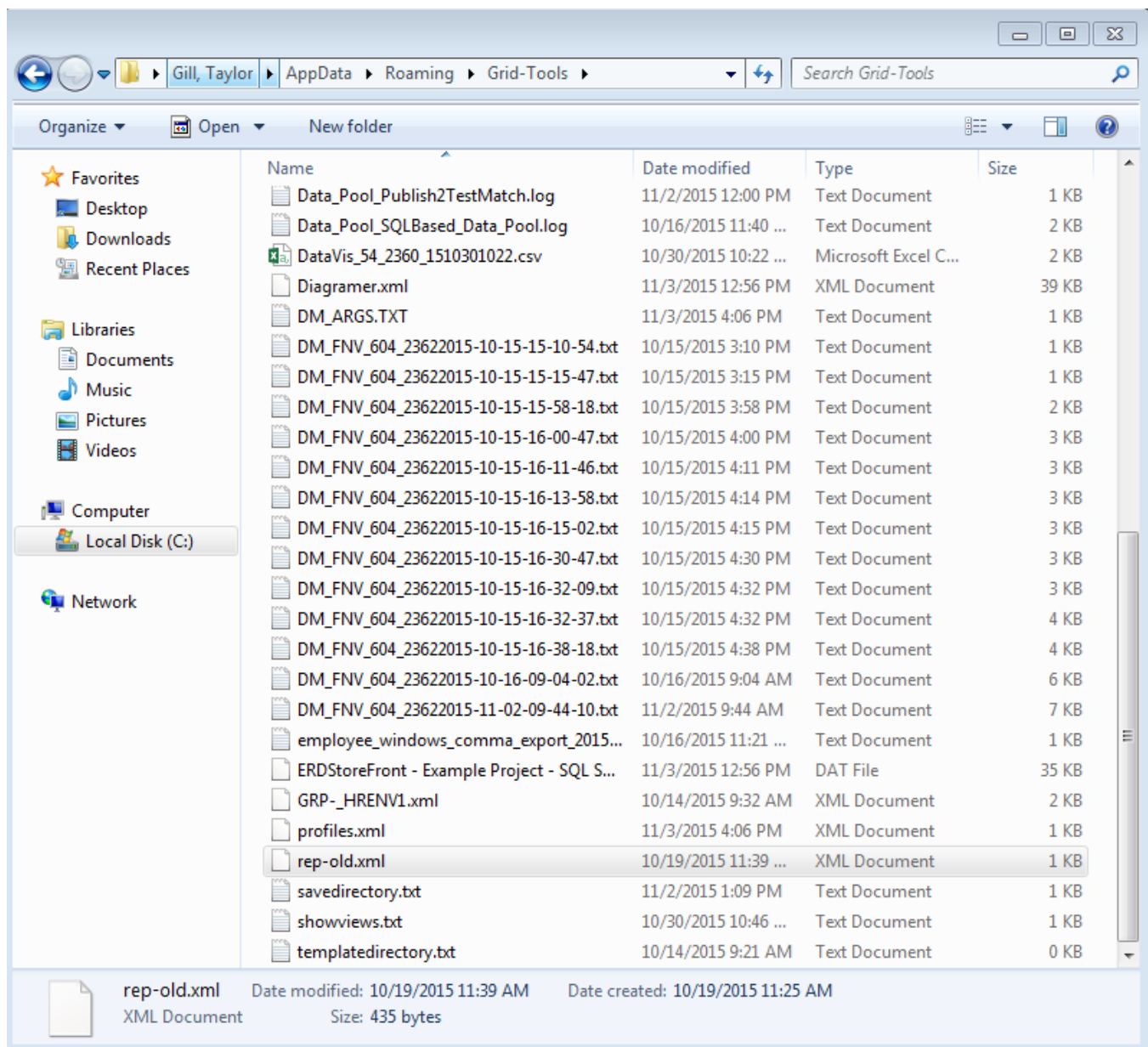

Go to C:\Program Files (x86)\Grid-Tools\GTDataMaker again.

Open the rep-old.xml file to view its contents.

Double click on the gtdata maker.exe to launch it.

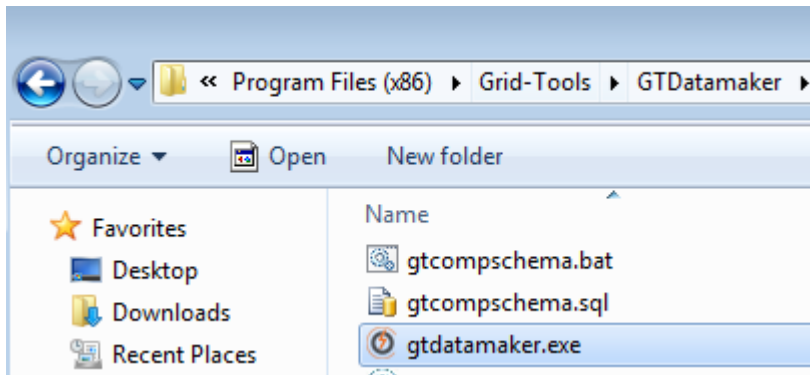

A 'Test Data Repository (3.2A) log in for CA Test Data Manager- Datamaker' pop up will appear with the Repository profile you chose in the last installation.

Click on the green database connection button in the bottom, left hand corner.

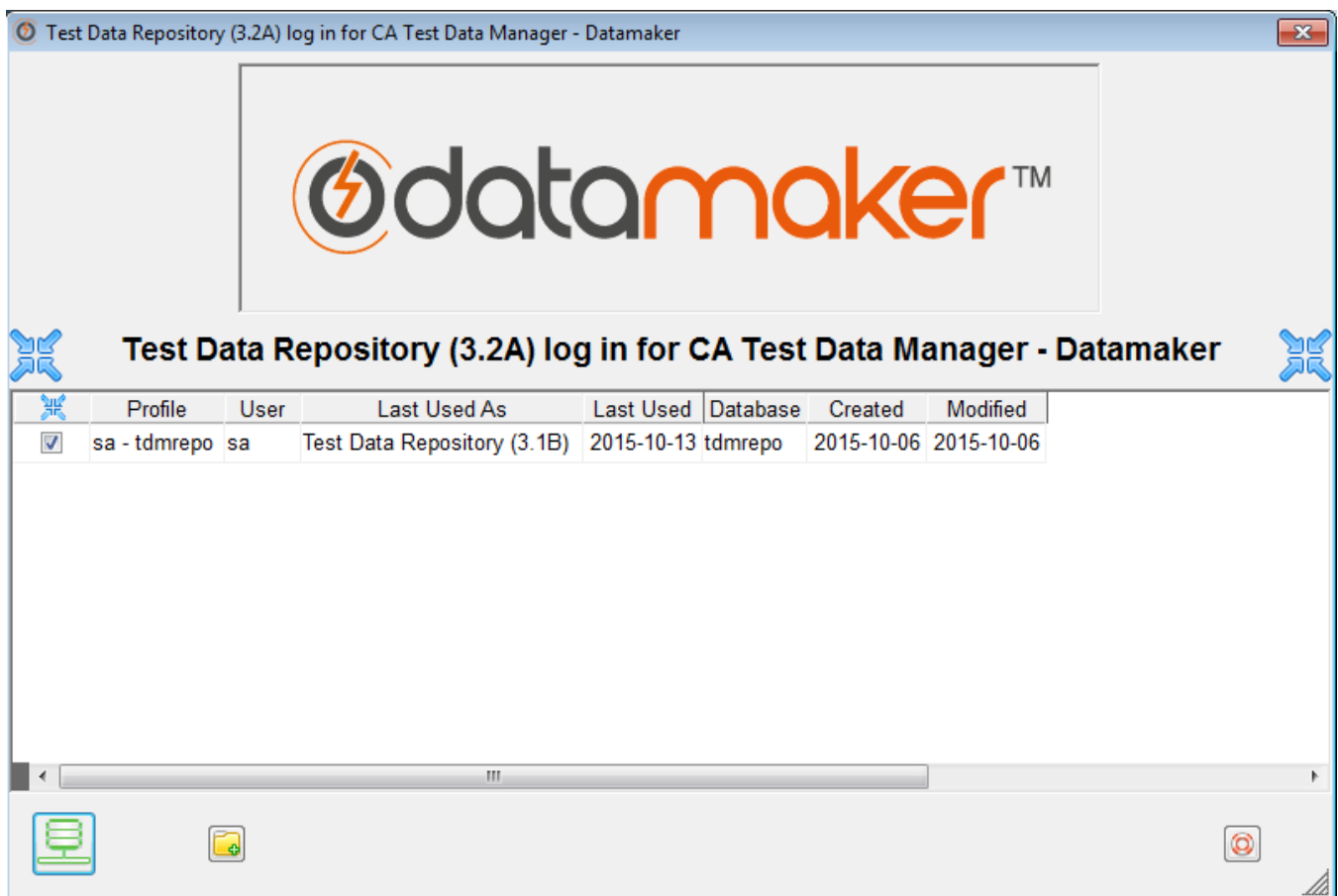

You will get an error message similar to

'Test Data Repository version specified in database (3.1B) is invalid. This version of the software can work with Test Data Repository versions 3.2A and above only. In order to run the upgrade you will need to know the user name and password of a user in the ADMIN group. Would you like to attempt an upgrade?'

Click the 'Yes' button.

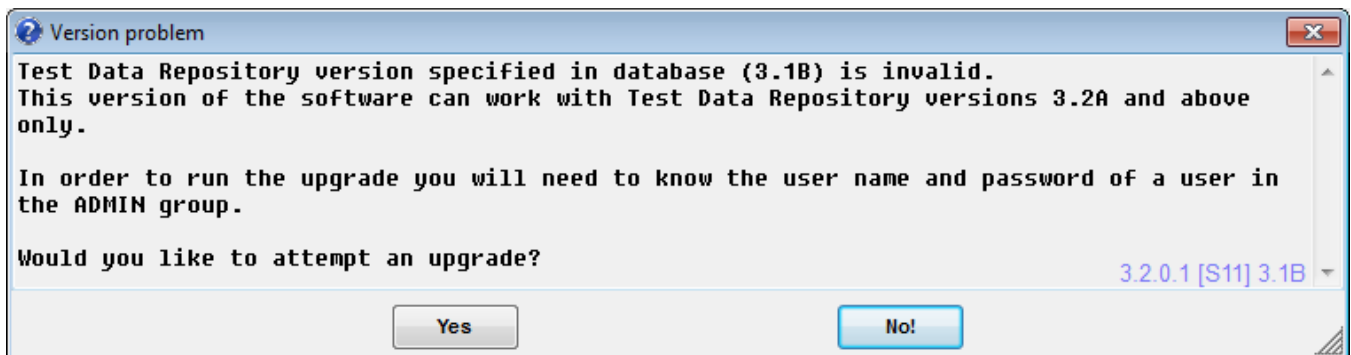

You will now be prompted for your administrator user name and password.

Enter the credentials and click on the green check mark in the bottom, right hand corner.

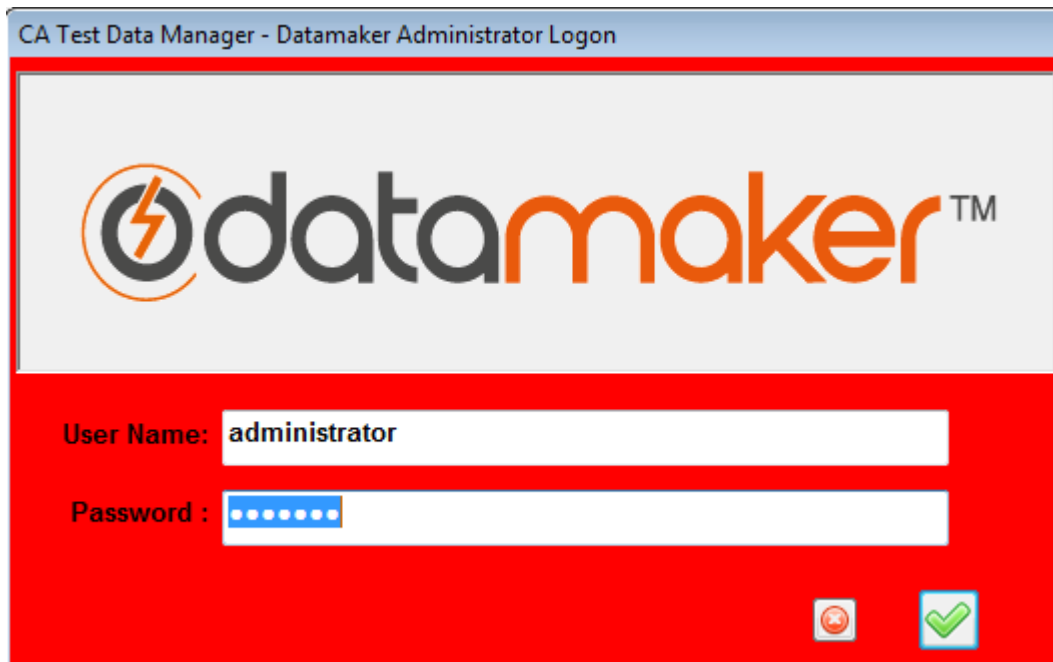

A 'CA Test Data Manager-Datamaker Repository Schema-Update Required' pop up will appear.

On it you will be asked 'Do you wish to run this update now?'

Click the 'Yes' button.

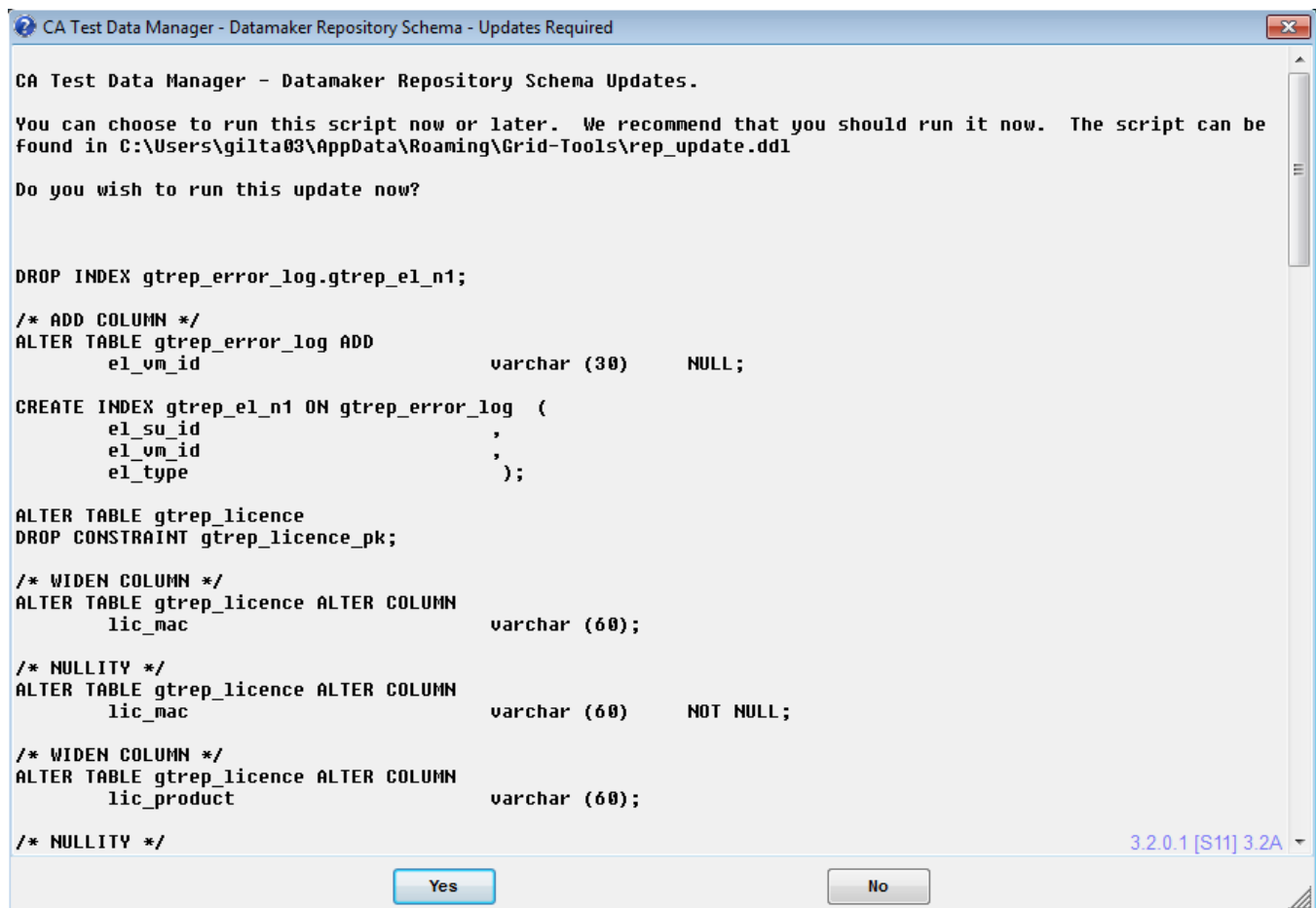

You will now need to activate the license key.

Within Datamaker, at the top of the toolbar, go to the 'Settings' tab.

Choose 'Enter Activation Key' from the drop down list.

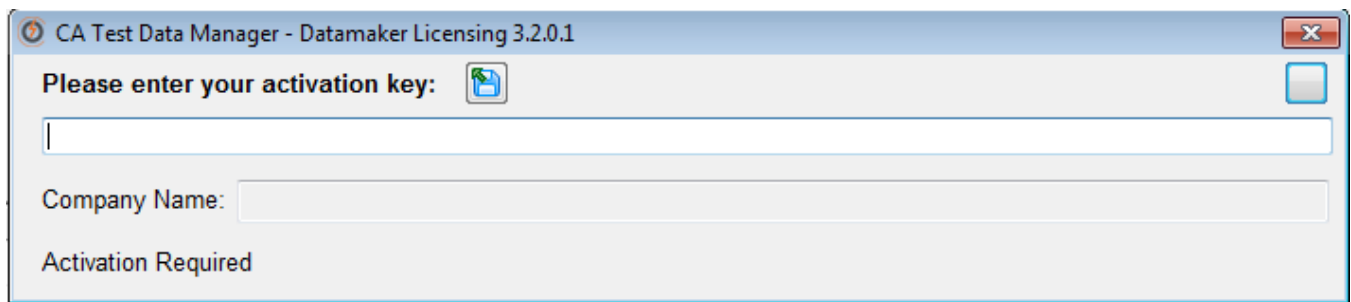
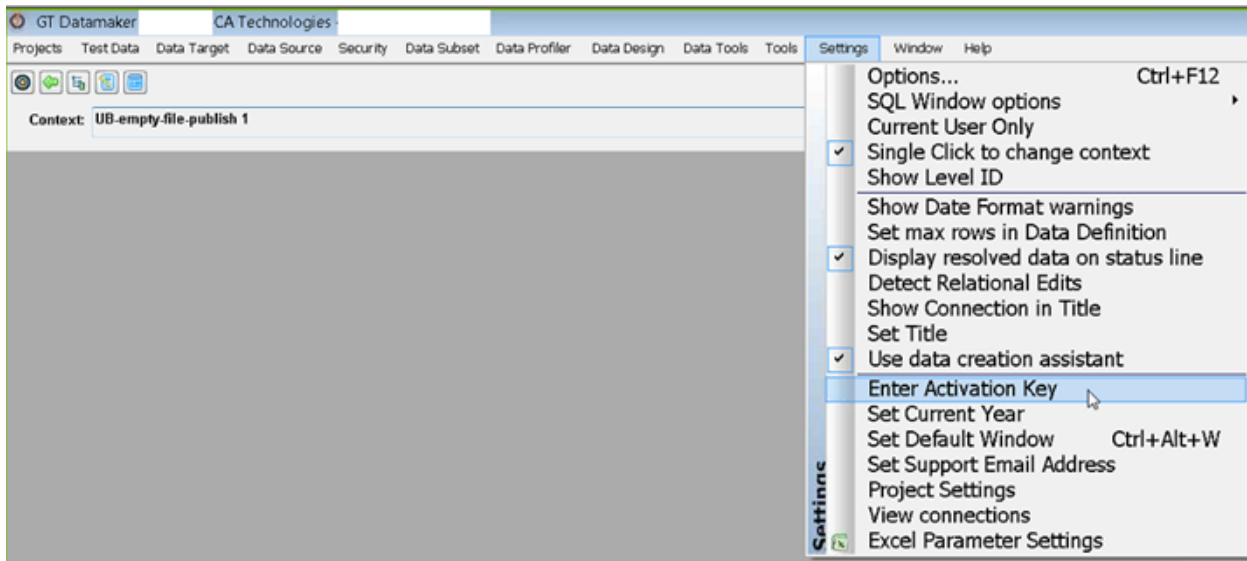

Open your email attachment with the license key.

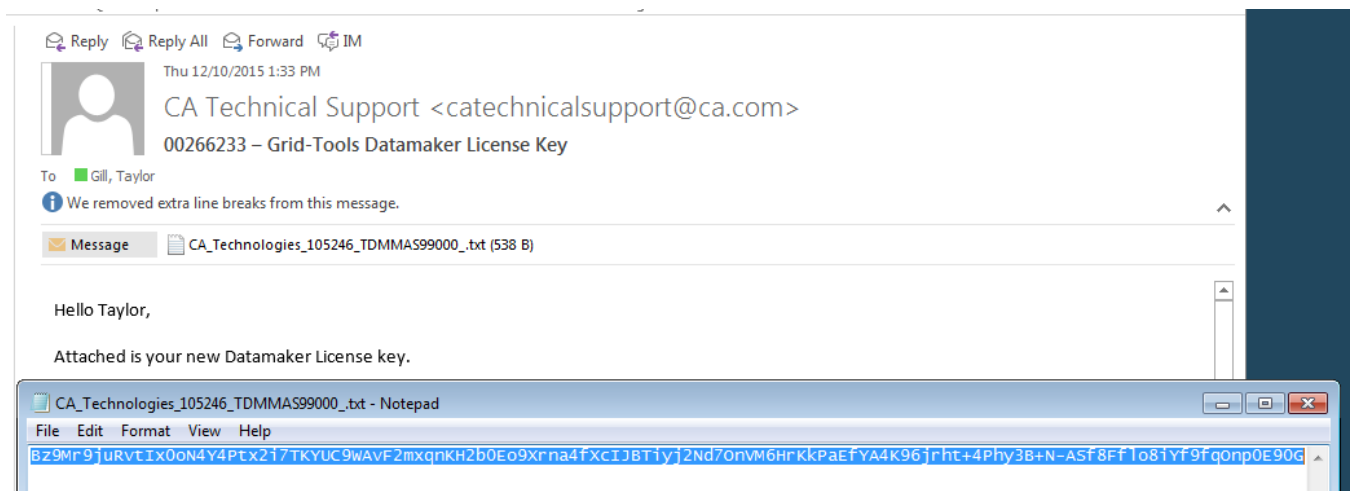

Paste the long, single line of alphanumeric characters into the text box.

Click the 'Save' icon.

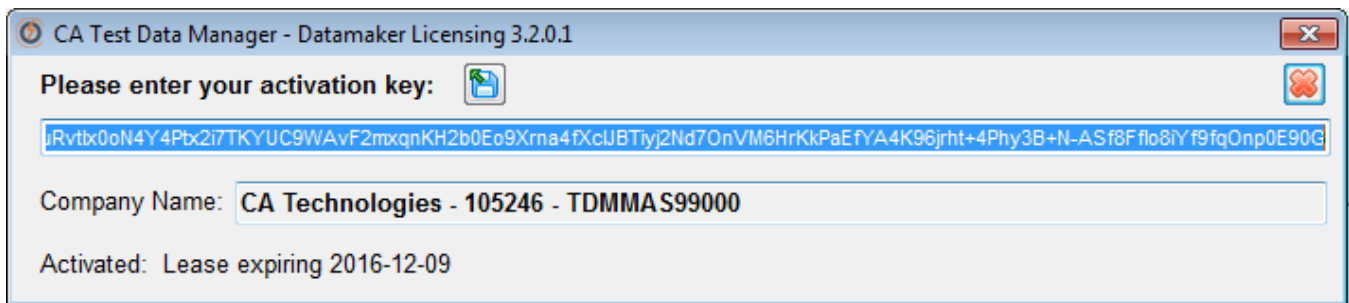

You should get a 'Datamaker activated for CA Technologies' pop up.

Click the 'OK' button.

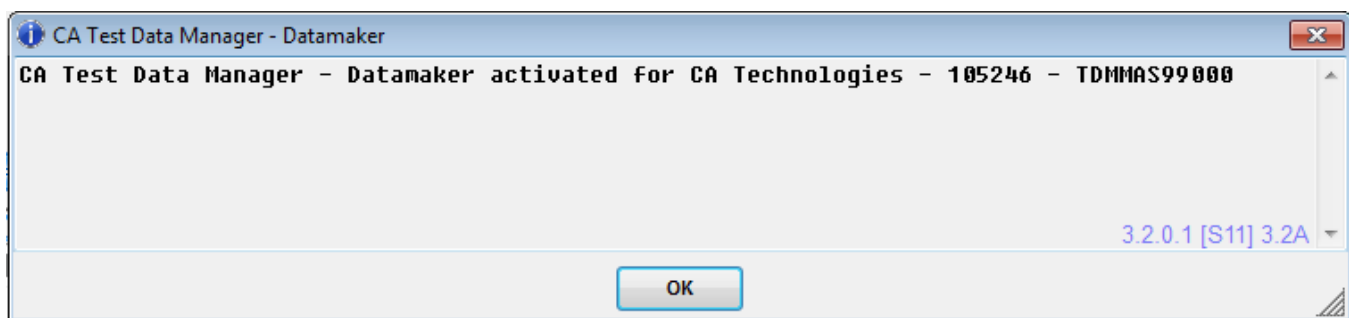

You should now see a list of all your old profile connections in the profile list.

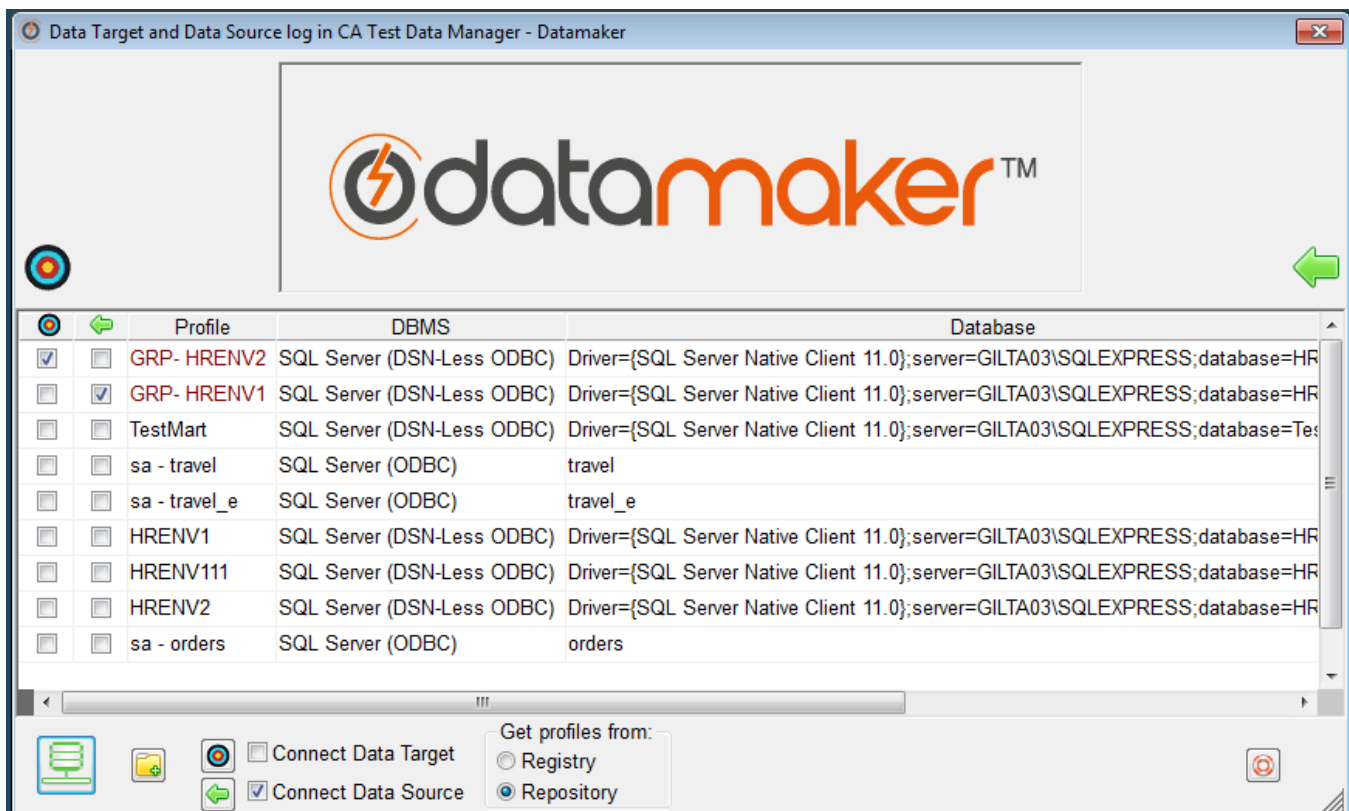

Before connecting to any profiles, you will need to exit out of Datamaker, and change the old-rep.xml file names back to rep.xml.

Go to C:\Program Files (x86)\Grid-Tools\GTDatamaker\ and C:\Users\AppData\Roaming\Grid-Tools to do so.

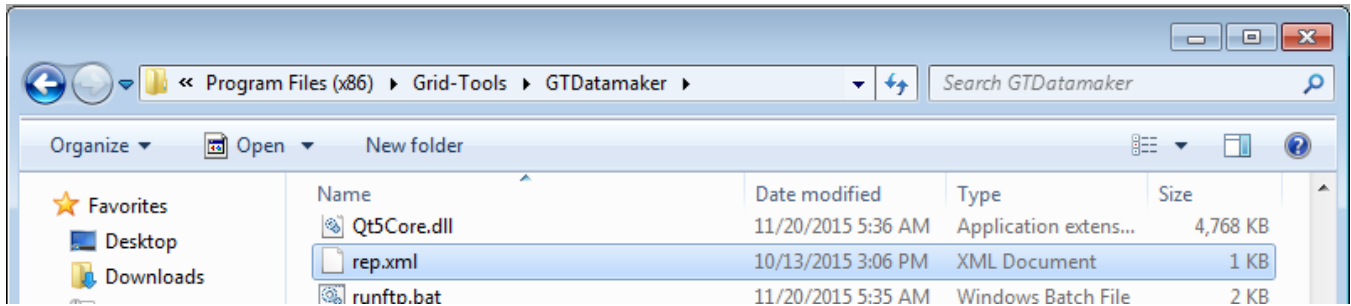

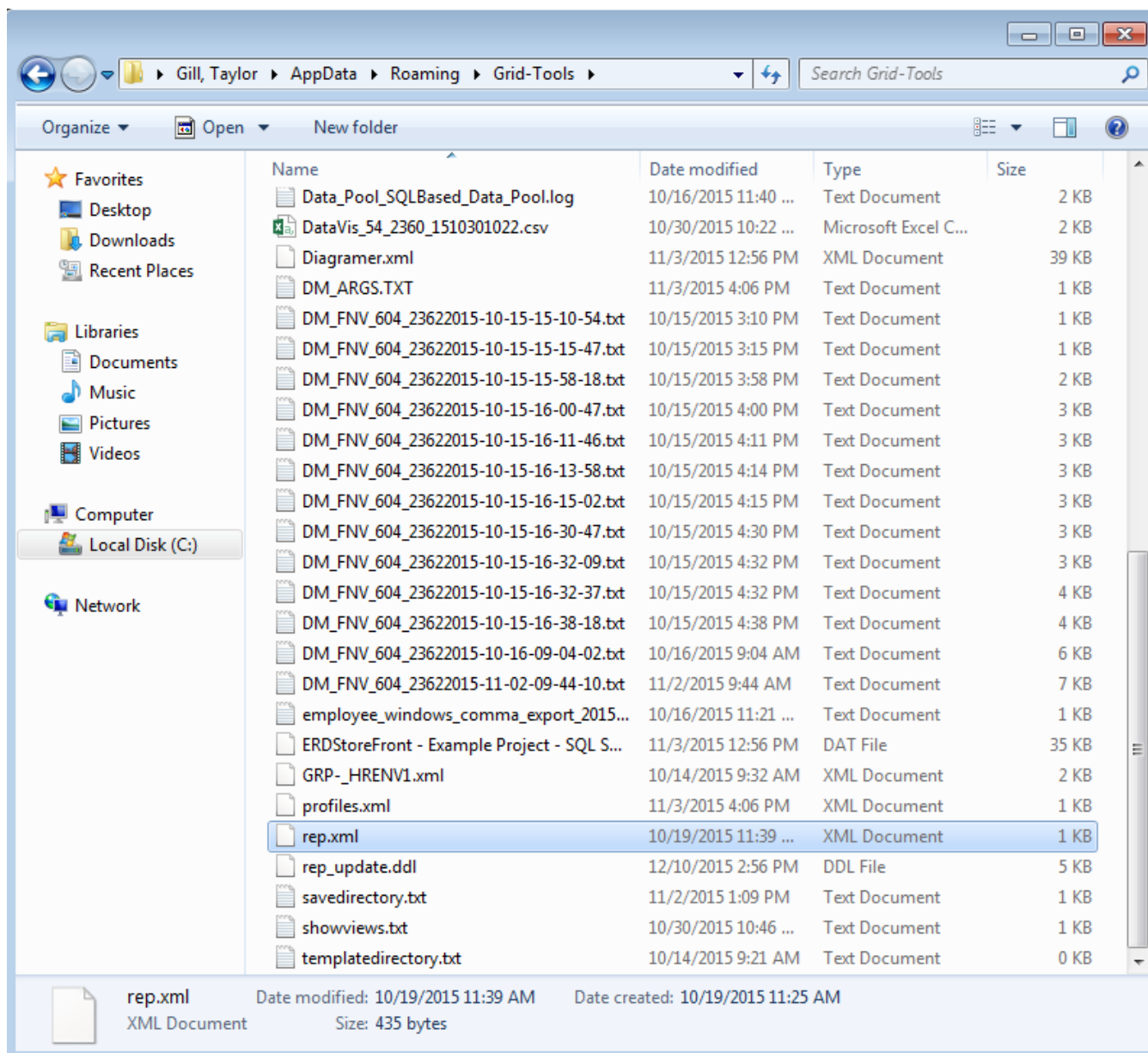

Now, launch Datamaker again.

Enter your administrator credentials.

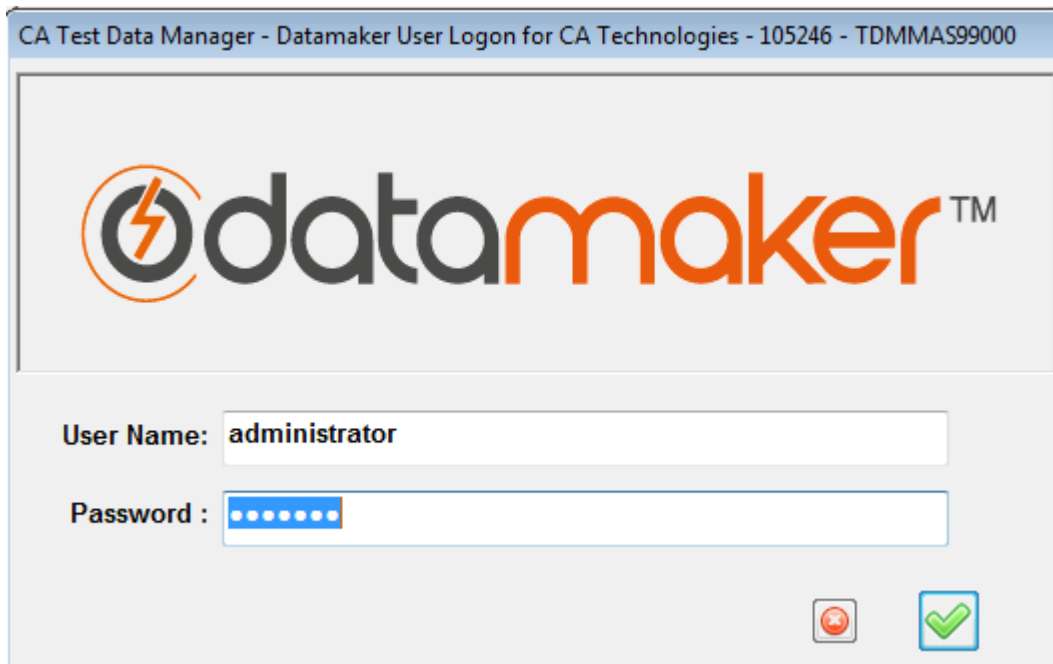

Choose profiles to connect to.

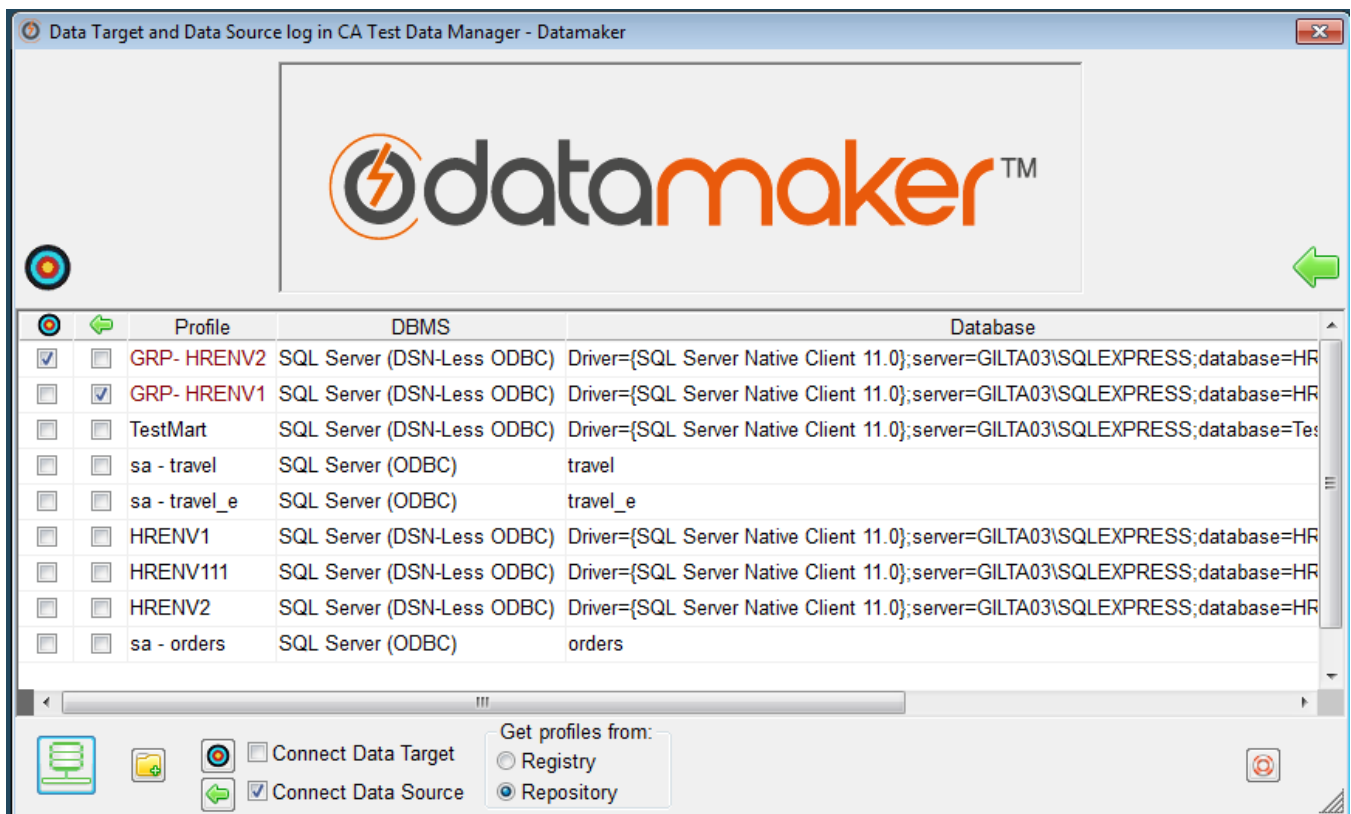

You should be able to access Datamaker and its toolbars.

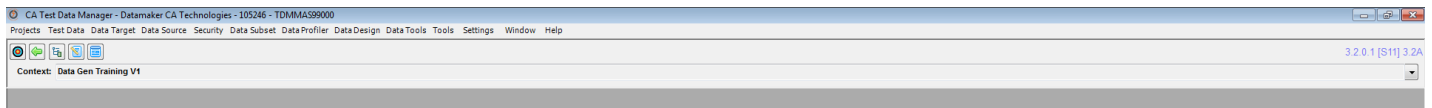

Verify the repository does not need any more maintenance.

To verify that the repository does not need any more maintenance, you can use the Ctrl + Alt + M function.

On your keyboard, press Ctrl + Alt + M while logged into Datamaker.

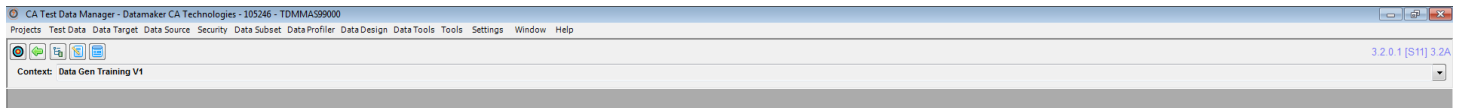

A 'GT Datamaker Administrator Logon' window should show.

Enter your administrator User Name and Password.

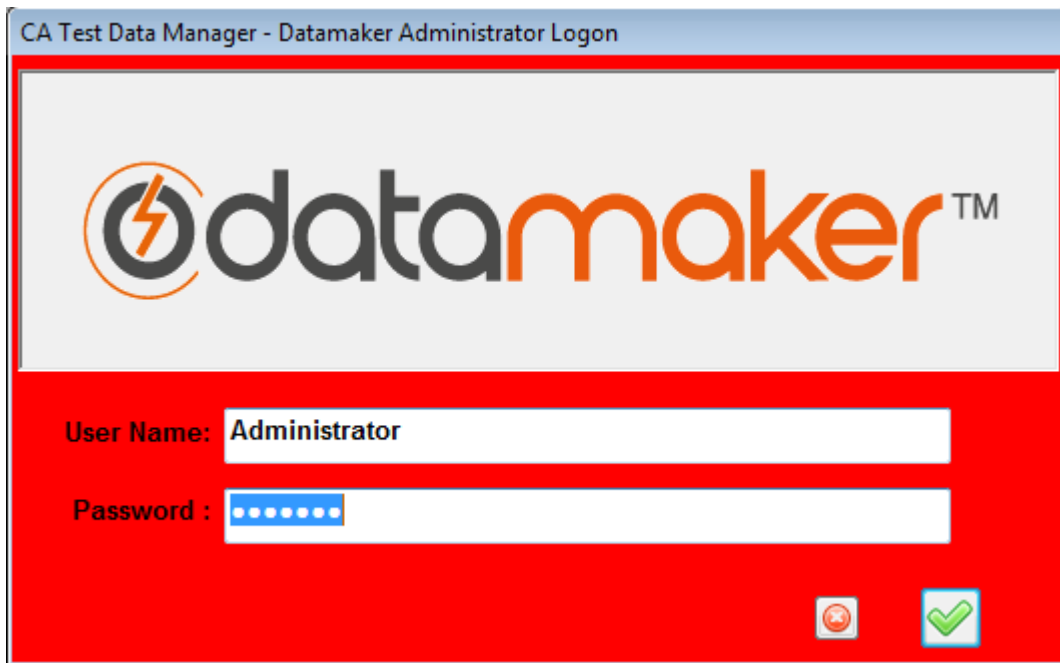

A 'Maintain Connections' window should appear.

Expand the first tree under 'GT Datamaker Connection maintenance'.

Click on the 'Check Repository Tables' icon.

Click on the 'Process' button located in the top, right hand corner.

You should see a 'Checking repository tables' message.

If everything has updated correctly, you should then get a 'Repository Schema OK - No updates required' message.

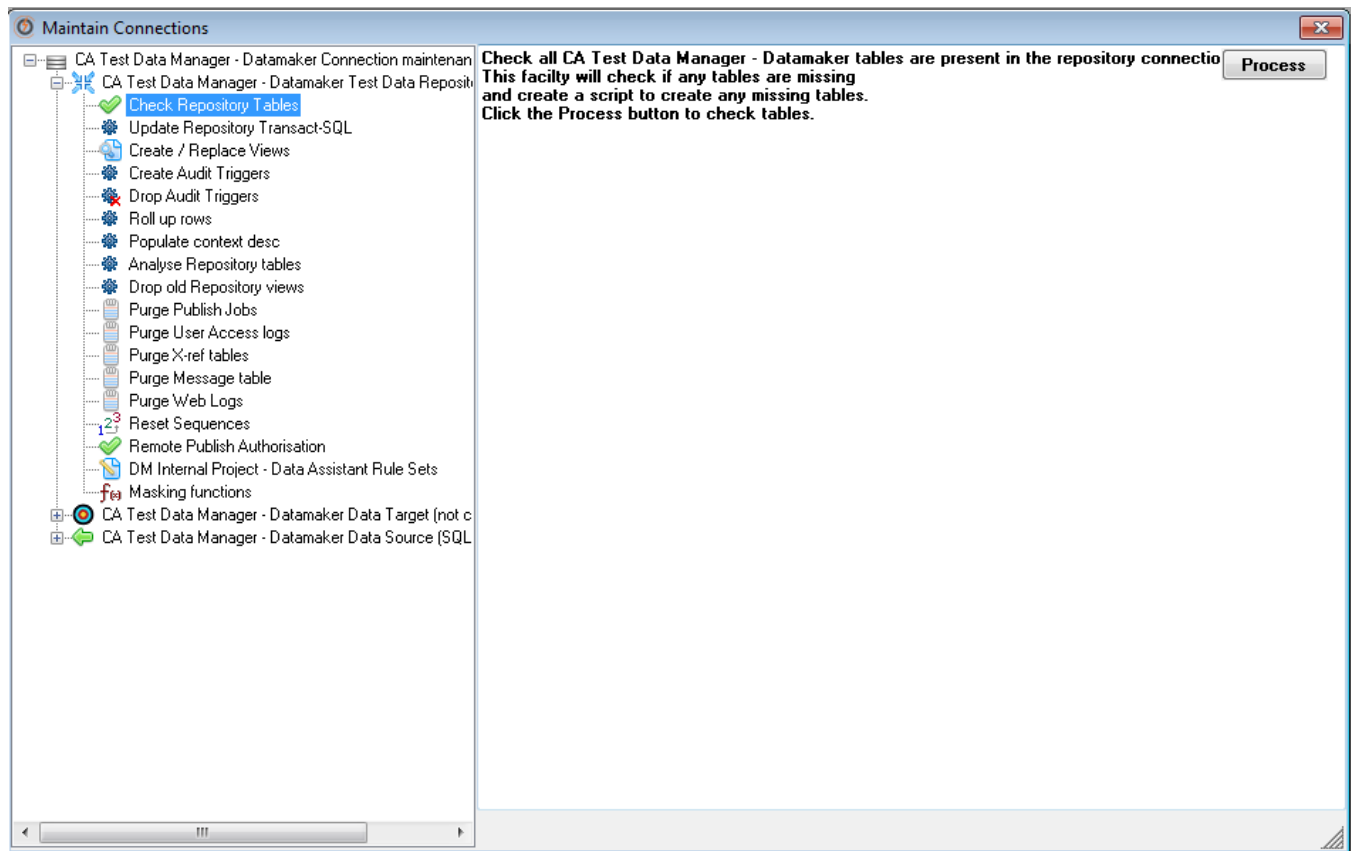

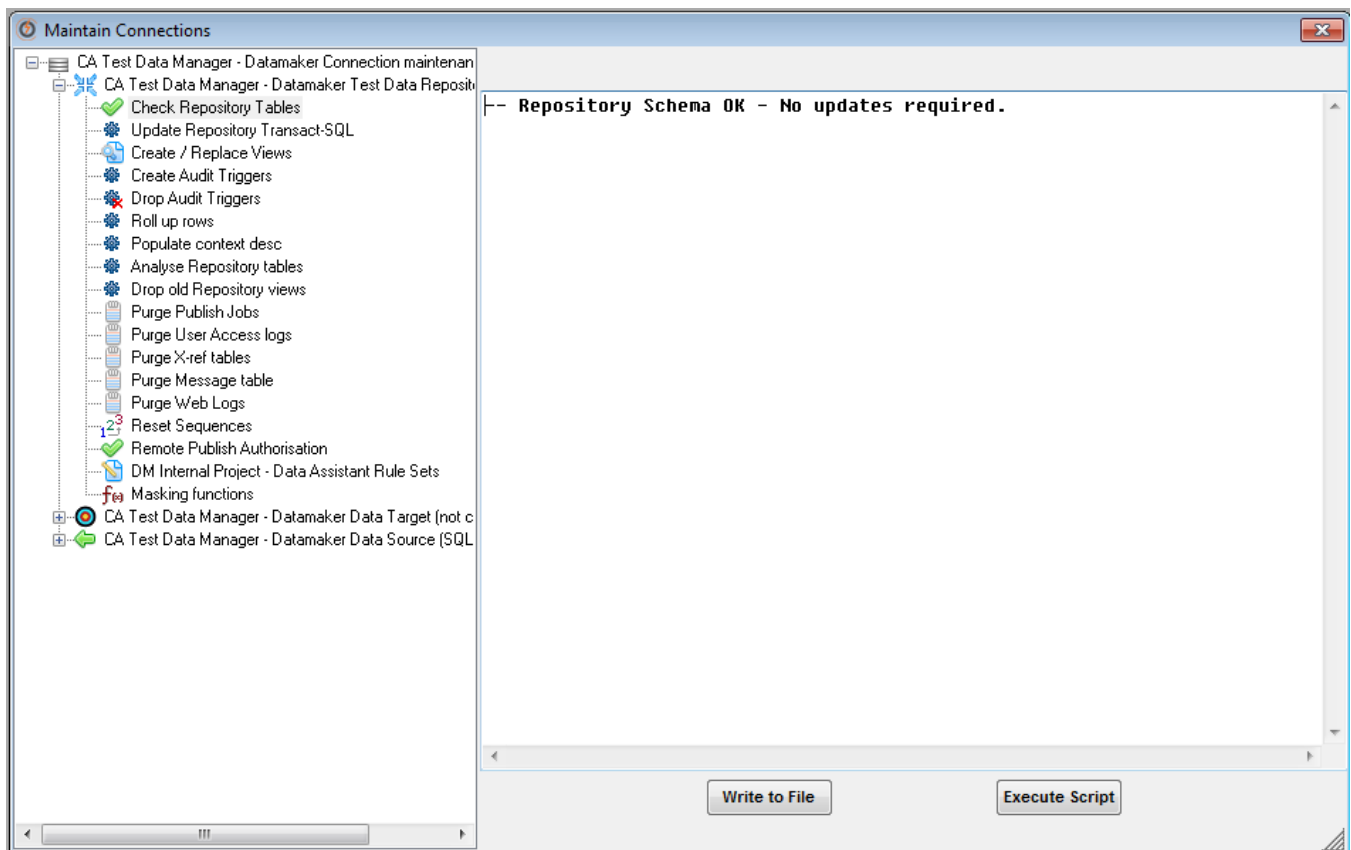

Click on the 'Update Repository PL/SQL' in the tables section.

In the 'Update Repository PL/SQL' pop up, you will be asked, 'Do you want to update all the repository PL/SQL?'

Click the 'Yes' button.

You should get a message returned containing '0 failed or not attempted' message.

Click 'OK'.

This verifies that your repository database is up to date and synced properly.

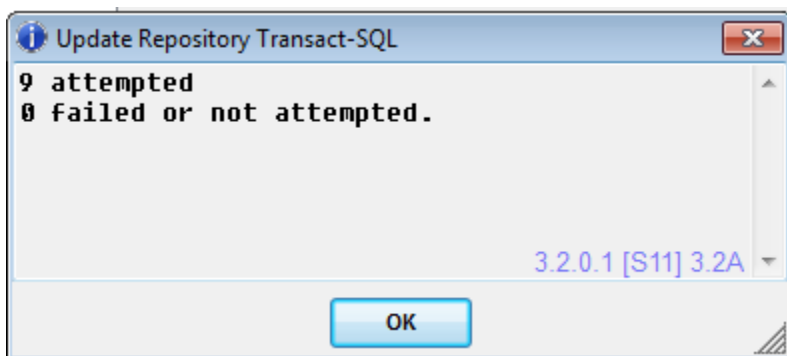
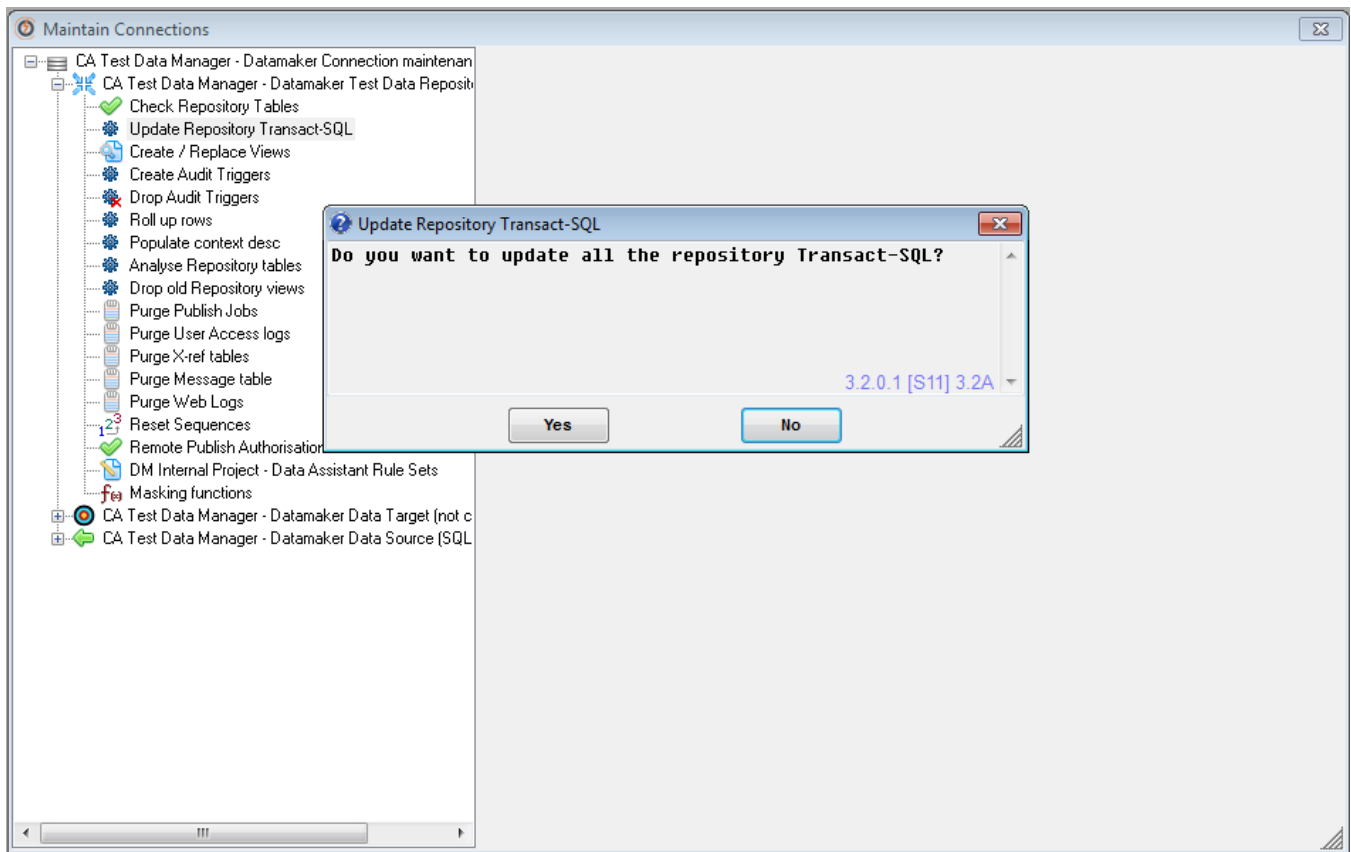

Activating Fast Data Masker.

After successfully upgrading Datamaker, you will also need to activate the license for Fast Data Masker as well.

Launch Fast Data Masker by double clicking on the icon on your desktop.

A 'Connection Files' window should appear.

Choose a previous connection or create a new one.

Click the 'Connect' button.

Notes:

- It is a best practice to 'Save' the connection, then press the 'Connect' button.
- You will not see any underscores you type inside this window. It will look like there is a space instead.
 - For example, 'connect_test' will appear as 'connect test'.
- If you get an error about the 'Connection Name', make sure the name starts with the word 'connect' before it.

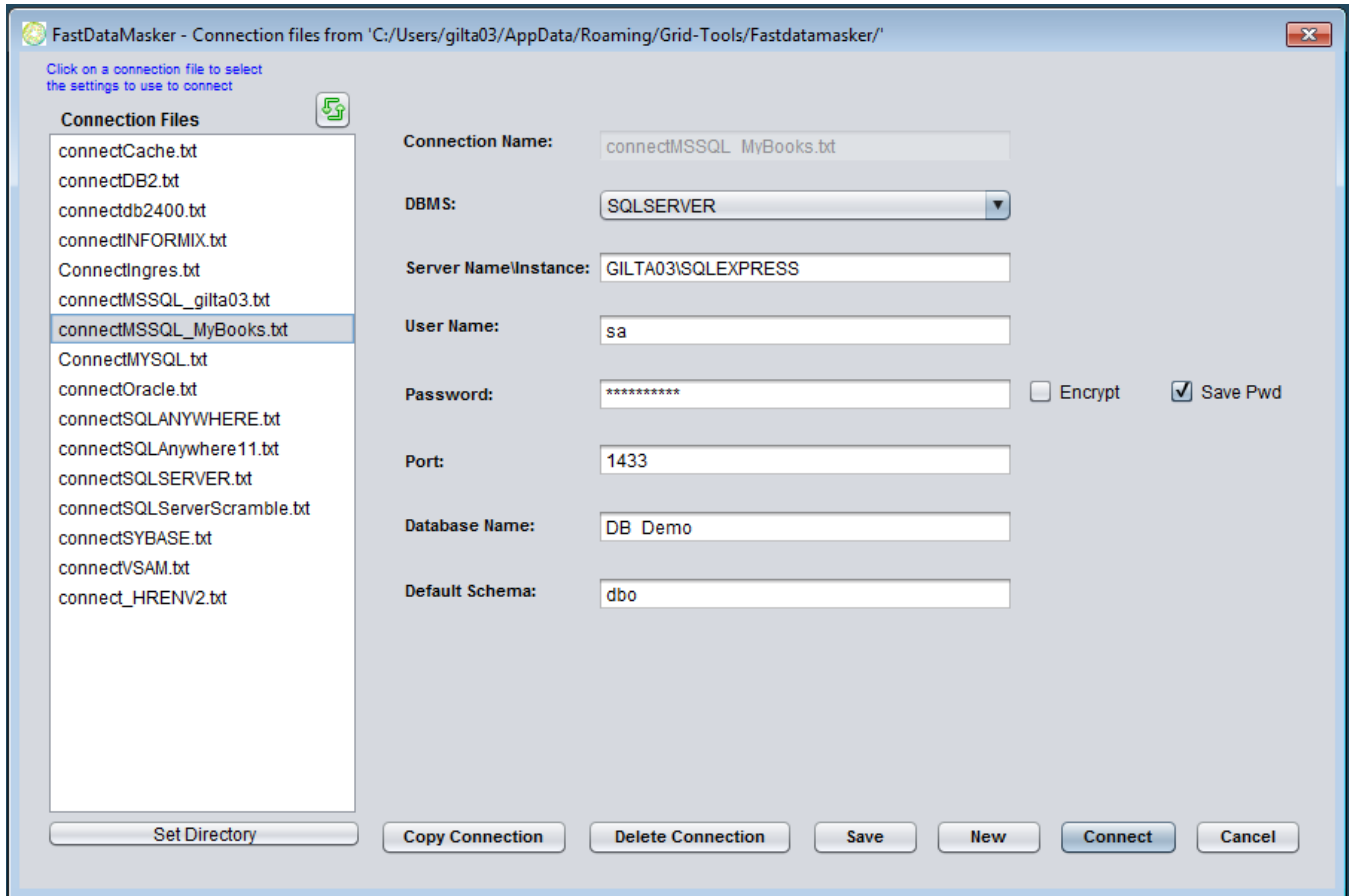

Fast Data Masker will only prompt you for the license activation key once you have run a masking job.

Create a simple masking scenario to run, or 'Open a Saved Mask', which is located at the bottom, right hand corner of the screen.

Choose a table and column to mask, and what the masked data should be replaced with in the 'Masking' tab.

FastDataMasker Version 4.2.0.4 - Build Date 26 November 2015

Help Configuration Settings

Masking Restartability Options Summary

Select one or more tables to mask then use the buttons to move to Masked Tables list

Available Tables

Masked Tables

mybooks

Click on a table to set masking

WHERE CONDITION optionally set a SQL condition, if this is set only rows for this condition will be masked

Add column to mask: author - nvarchar

author

Mask Type: HASHLOV - Hash current value to consistently pick a value from seed list

Get Seed Data From

From File From Database

Seed Data

The type of data you want to use

Data Category: American Female First Name

Keep Nulls

Hash Column: bookID

Optionally hash on this column to get seed list entry instead of the current column

XML Data

Unique Columns

Select Summary tab to save and run mask.

Select Options tab to set mask options like commit frequency.

Open Saved Mask

Next, in the 'Options' tab, set your preferences.

For this test scenario, we would advise to put an 'N' next to 'DBUPDATES' so that data is not actually changed in the database.

FastDataMasker Version 4.2.0.4 - Build Date 26 November 2015

Help Configuration Settings

Masking Restartability Options Summary

	OPTION	DESCRIPTION	VALUE
1	AUDIT	Audit masking process possible values are ALL, SAMPLEnn(sample every nnth row) or ROWnnn(show the first nn rows)	100
2	AUDITDIR	Set the path to the audit file directory, the default is audits off the current directory	
3	AUDITEPASSWORD	set the encrypted password for the audit zip file	
4	AUDITFILE	myaudit.csv - the name of the file to store audit information	
5	AUDITONLYCOLUMNS	You can now mention the specific list of columns to be audited in the format table1.column1,table2.column2,table3.column3 etc	
6	AUDITPASSWORD	set the password for the audit zip file	
7	AUDITVALUES	N - do not show old and new values in the AUDIT file, the default is to show both	
8	AUDITZIP	zip and encrypt the audit csv file, values are winzip or jzip for the program to use for the zip	
9	BACKUPDIR	Set the path to the backup file directory, the default is backups off the current directory	
10	BADDATESTRING	for DOB, DOD on dates stored in character fields specify the date to replace the un parseable date with - for example 19900101	
11	BLANKSASNULLS	set to Y, for character data types if the column contains blanks to the column width, treat as a null for keepnulls in the masking ...	
12	CASEINSENSITIVESEED	RANDLOV1 search case insensitive	
13	CASEINSENSITIVEXREF	For cross reference - make comparisons case insensitive	
14	CDATE	20101224 Override todays date for the purposes of date calculation functions, for example DOB	
15	COMMIT	1000 - commit after each 1000 rows for each table to be masked	
16	CROSSREFCONNECT	connectscramble.txt - the name of the connection file to read and write cross reference data to	
17	CROSSREFTABLE	gtsrc_xref - the name of the table to read and write cross reference data to	
18	DB2BATCHUPDATE	N(Default) if Y use fast batched updates rather than standard 'update where current of cursor method	
19	DBUPDATES	N - run in simulation mode, P - no updates output pre and post step sql for triggers and FK constraints	N

Review your masking rules in the 'Summary' tab.

Click on 'Save & Run Mask'.

FastDataMasker Version 4.2.0.4 - Build Date 26 November 2015

Help Configuration Settings

Masking Restartability Options Summary

	Table	Column	Function	Parm1	Parm2	Parm3	Parm4	KeepNulls
1	mybooks	author	HASHLOV	firstnamefemaleamerican.txt		bookID		Y

Start Memory (Mb) Max Memory(Mb) ☒ Create Batch Script on Save

Choose a place to store your masking rules and options file.

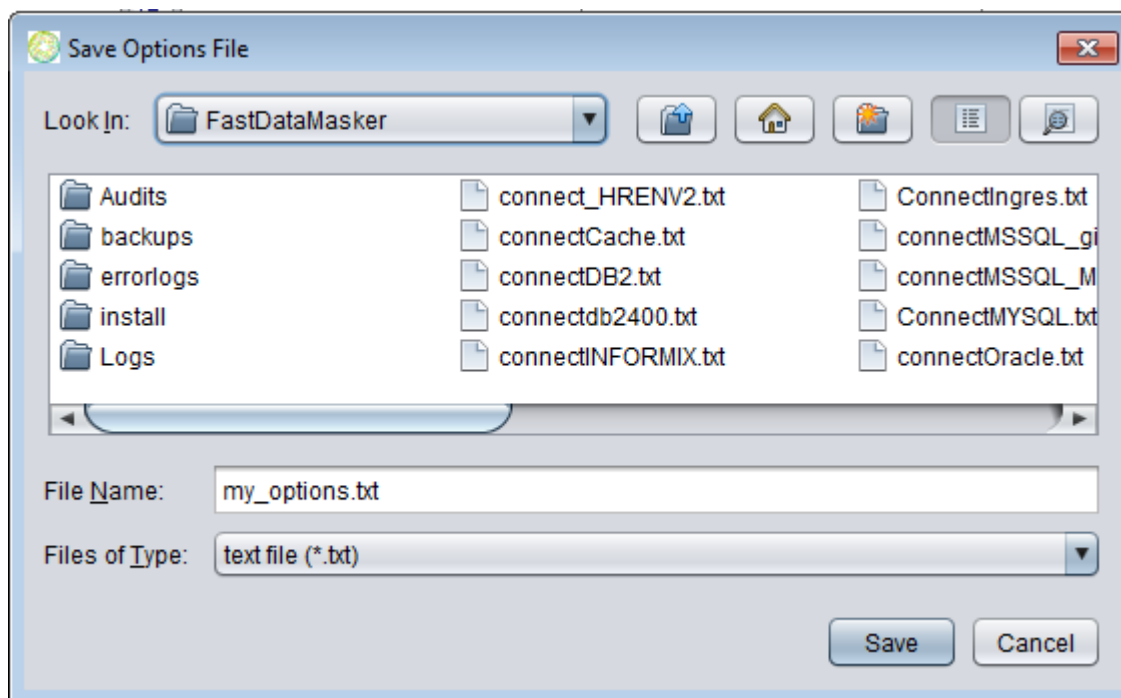
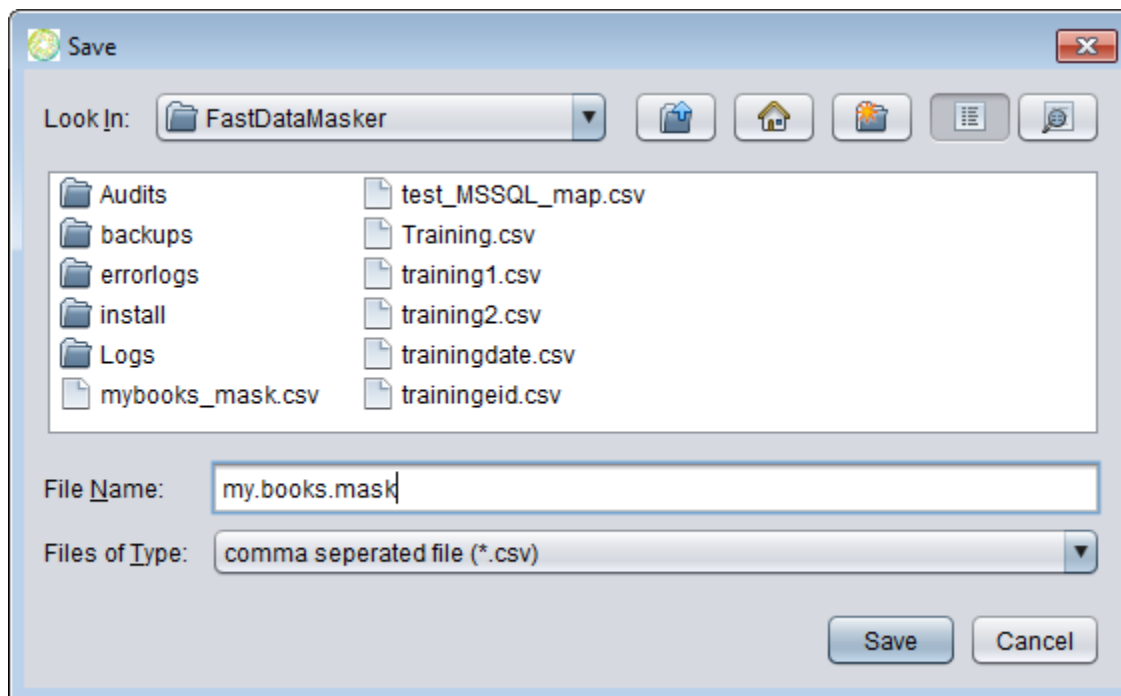

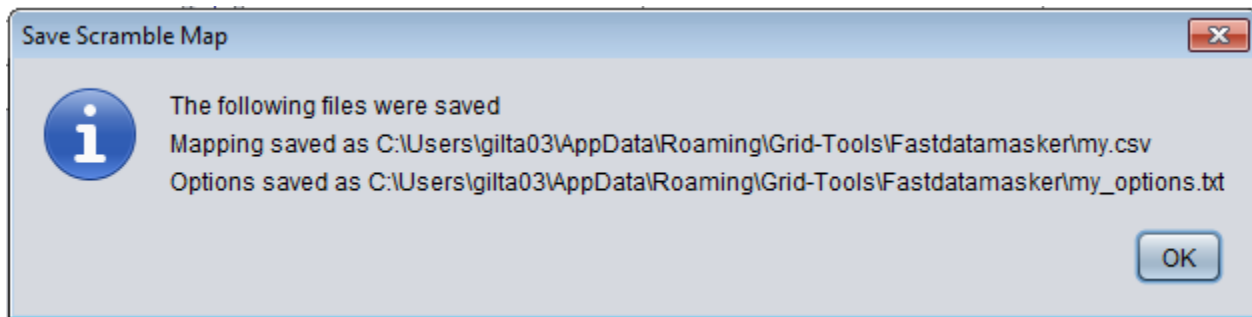

You should then be prompted with a 'No valid license found. Do you want to enter a new activation key?' message.

Click the 'Yes' button.

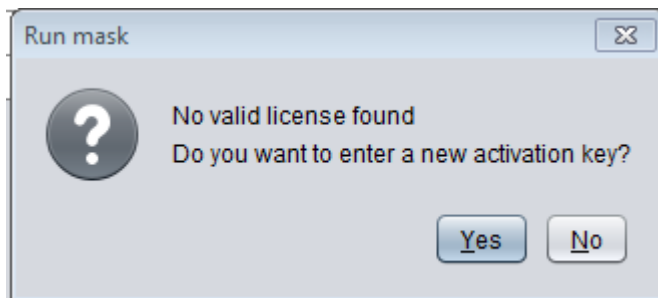

Copy and paste the same activation key you used for Datamaker earlier.

Click 'OK'.

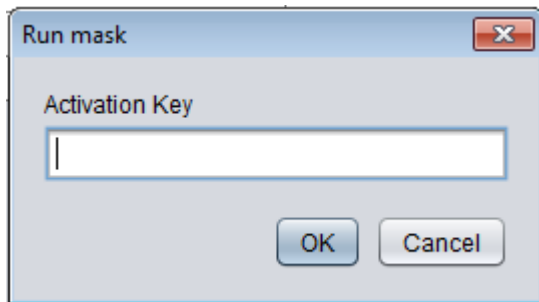

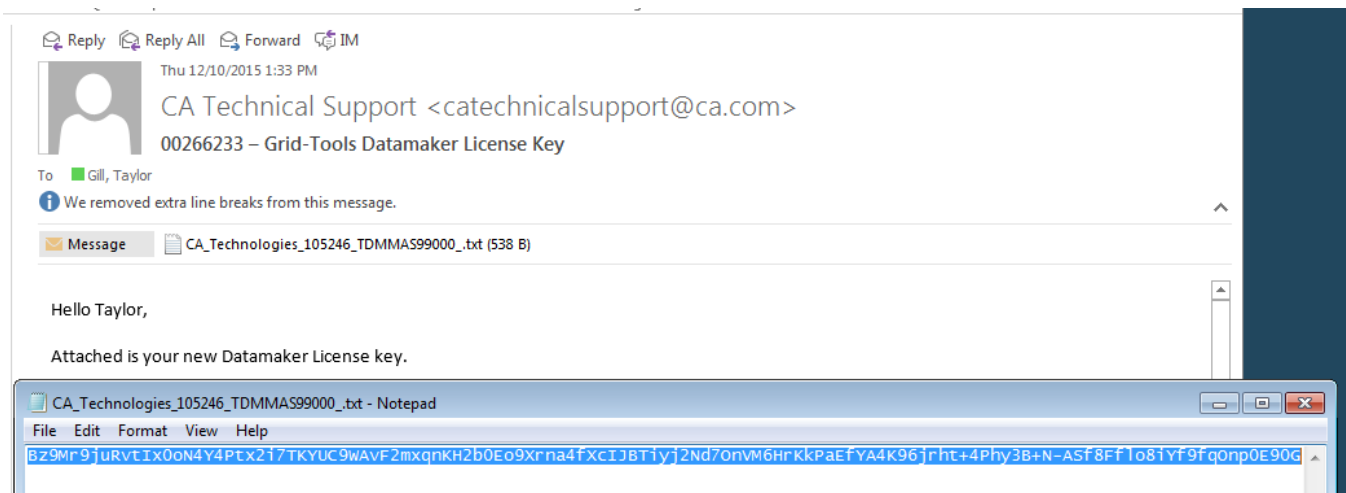

Once the activation key has been entered, re-run the masking scenario.

After going through the 'Save & Run Mask' scenario, you should now get a 'Masking Complete' message.

If you were able to do this, your license has been successfully activated.

