

CA Agile Requirements Designer

Community Webcast Series

Release V2.7



CA ARD – New Release Feature List

1. Automatic Model Building Accelerator – Selenium Builder.
2. License Activation Process.
3. Agile Central Integration with Test Plans.
4. Integrations Automatic Configurations.
5. New Icons.
6. CA Application Test Integration – Importing Test Variables.
7. New Optimizer (Beta).

Automatic Model Building Accelerator

- Works with Selenium Builder.
- Imports steps of multiple test cases.
- Import description of each step.
- Automatically Identifies duplication.
- Imports automation code for each step.
- Automatically creates a model of your system.

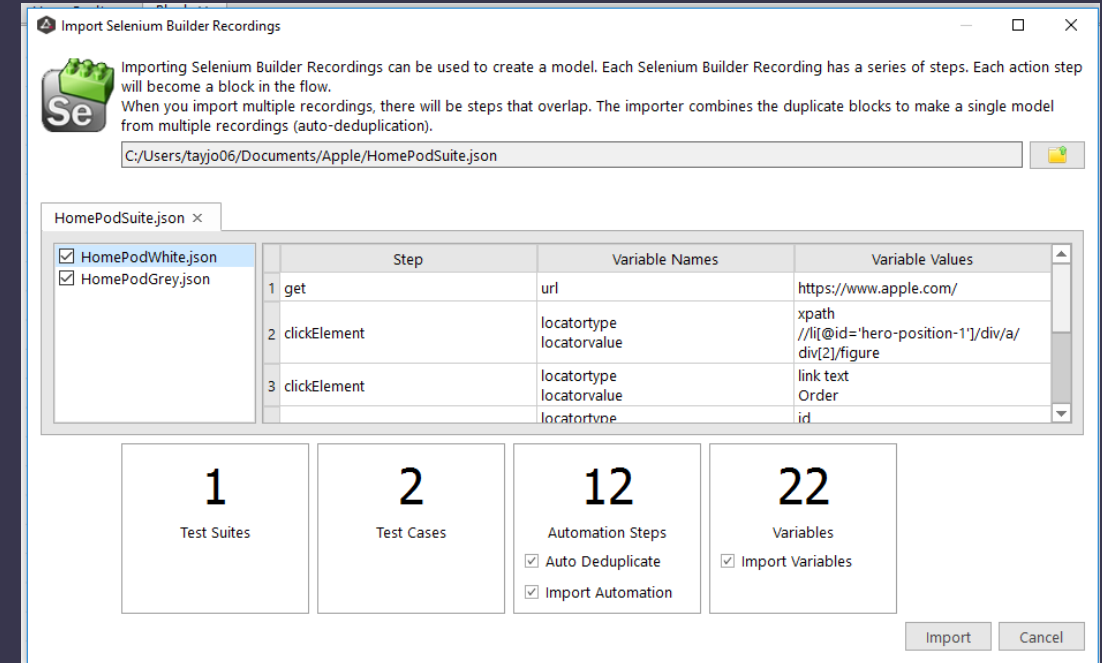

License Activation Process

- New system for all users.
- Walkthrough step by step.
- Avoids many common issues.
- Makes activation quick and easy.
- Activate any installation as a trial.
- Activate any installation as a Viewer Application.
- Concurrent and names licenses at the same time.

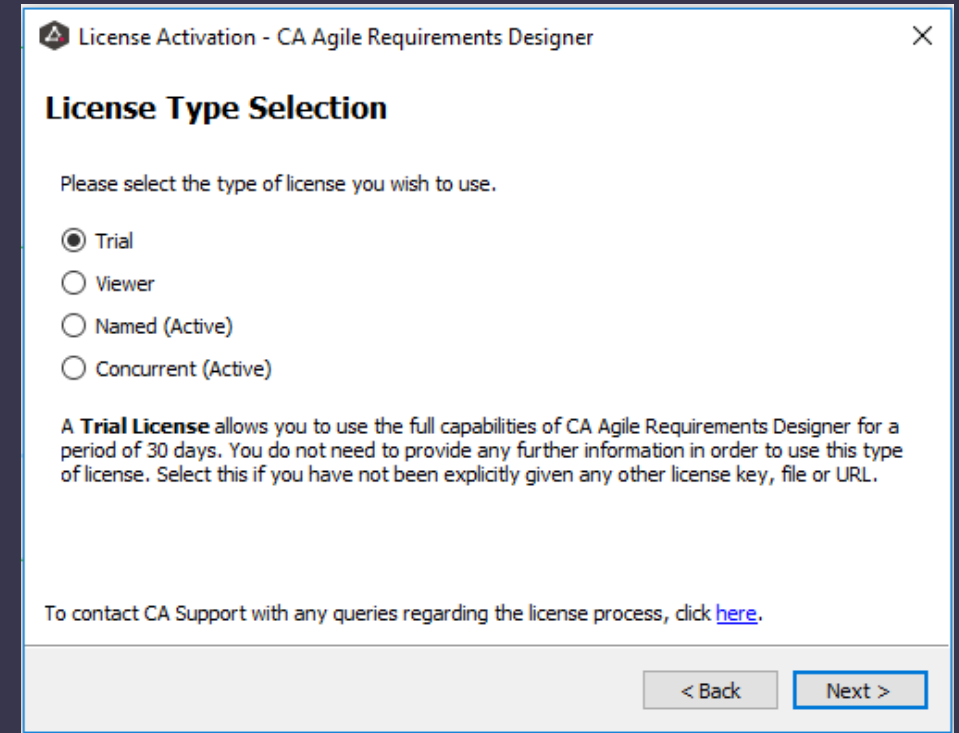

Agile Central Integration with Test Plans

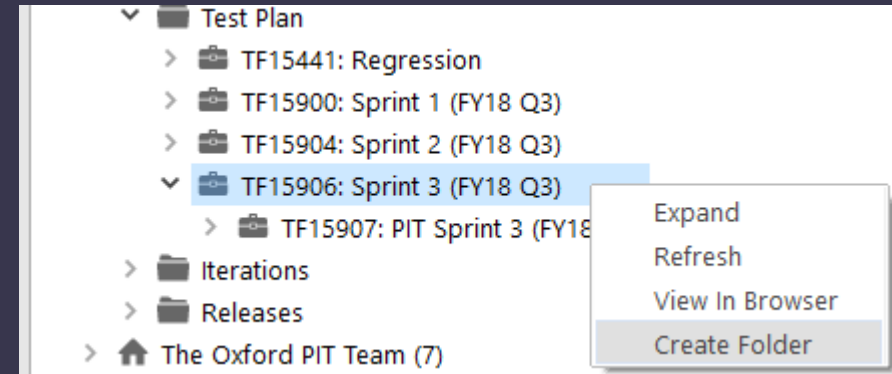
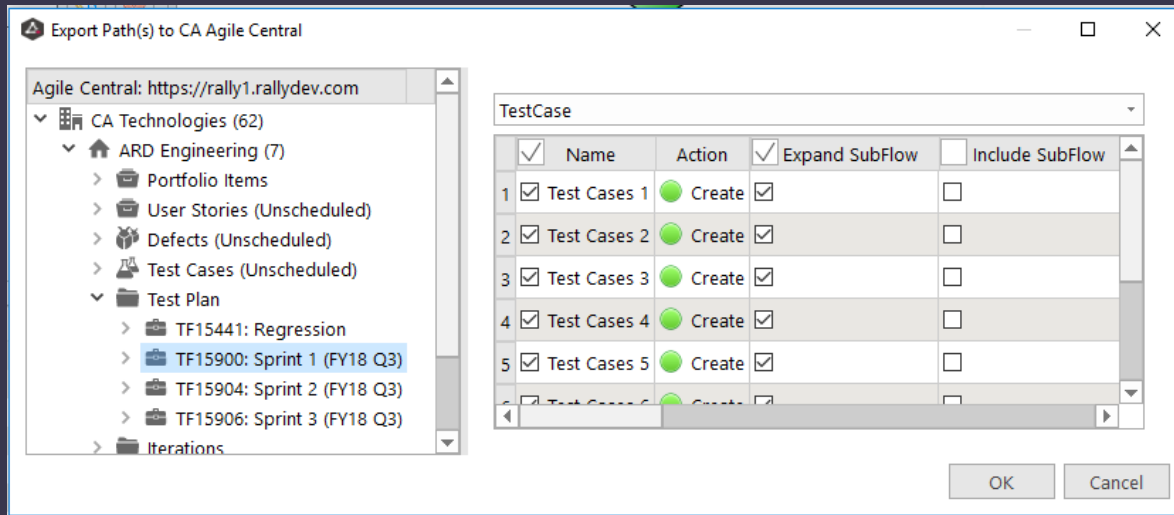

- Browse Test Plans within Projects.
- Import Test Cases from Test Plans.
- Create Test Folders directly from ARD.
- Create Test Cases within Test Plans.

Integrations Automatic Configurations

- Setting up new projects takes no time at all.
- Copy configurations from existing projects.
- Automatically set default configurations.

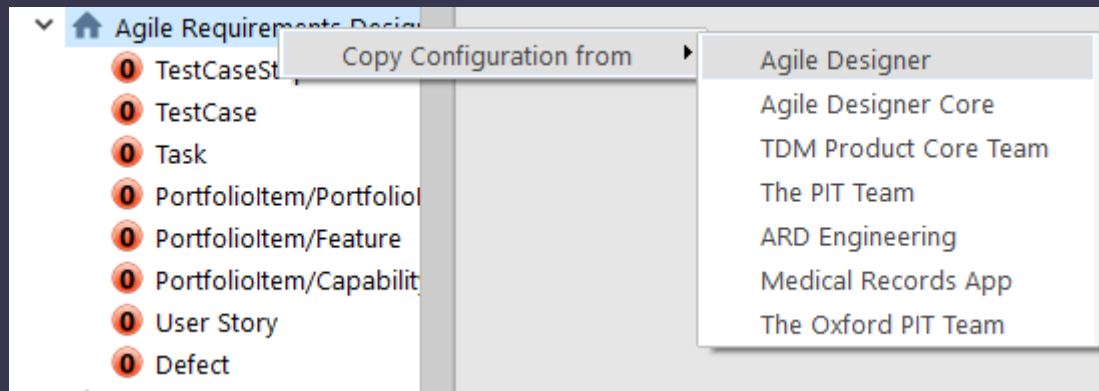
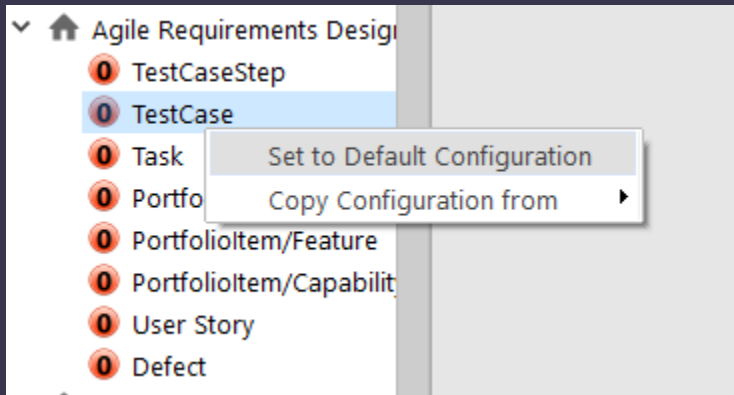

New Icon Set

- Fresh New Look.
- Re-Design based on Mineral UI.
- Consistent Style.

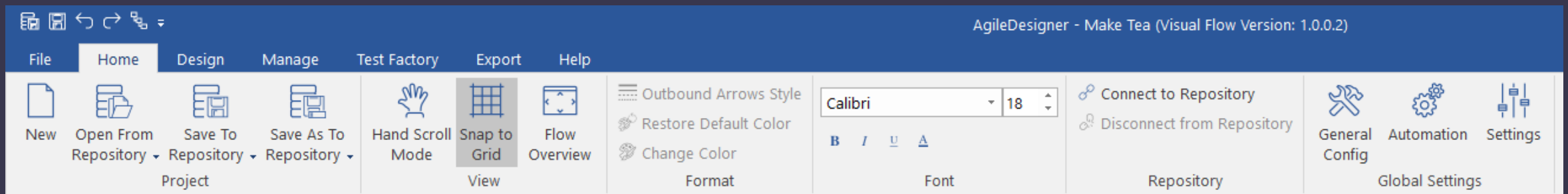

CA Application Test Integration

- Data driven testing made easy.
- Automatically create a model.
- Automatically create initial variables.
- Export test cases back CA AppTest.

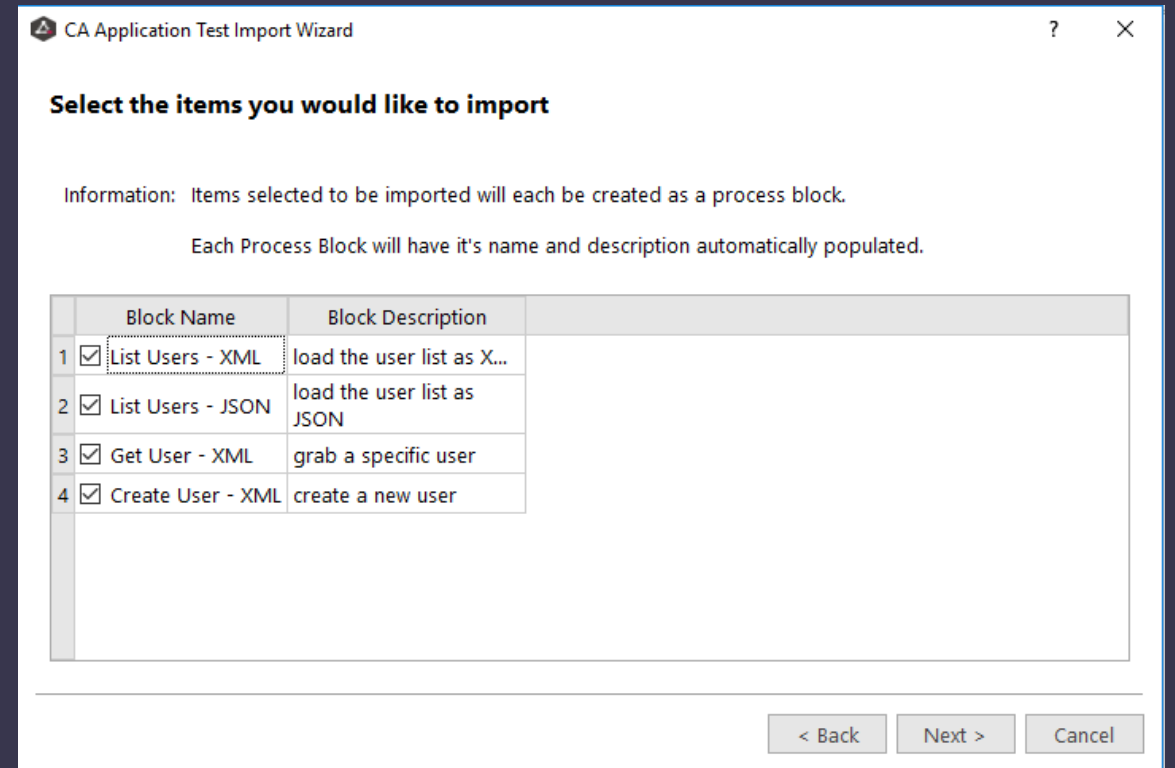

CA Application Test Import Wizard

Select the items you would like to import

Information: Items selected to be imported will each be created as a process block.
Each Process Block will have it's name and description automatically populated.

	Block Name	Block Description
1	<input checked="" type="checkbox"/> List Users - XML	load the user list as X...
2	<input checked="" type="checkbox"/> List Users - JSON	load the user list as JSON
3	<input checked="" type="checkbox"/> Get User - XML	grab a specific user
4	<input checked="" type="checkbox"/> Create User - XML	create a new user

< Back Next > Cancel

New Optimizer (Beta)

- Re-engineered.
- Performance improvements.
- Generates even more optimum paths.
- Automatically takes constraints into account.

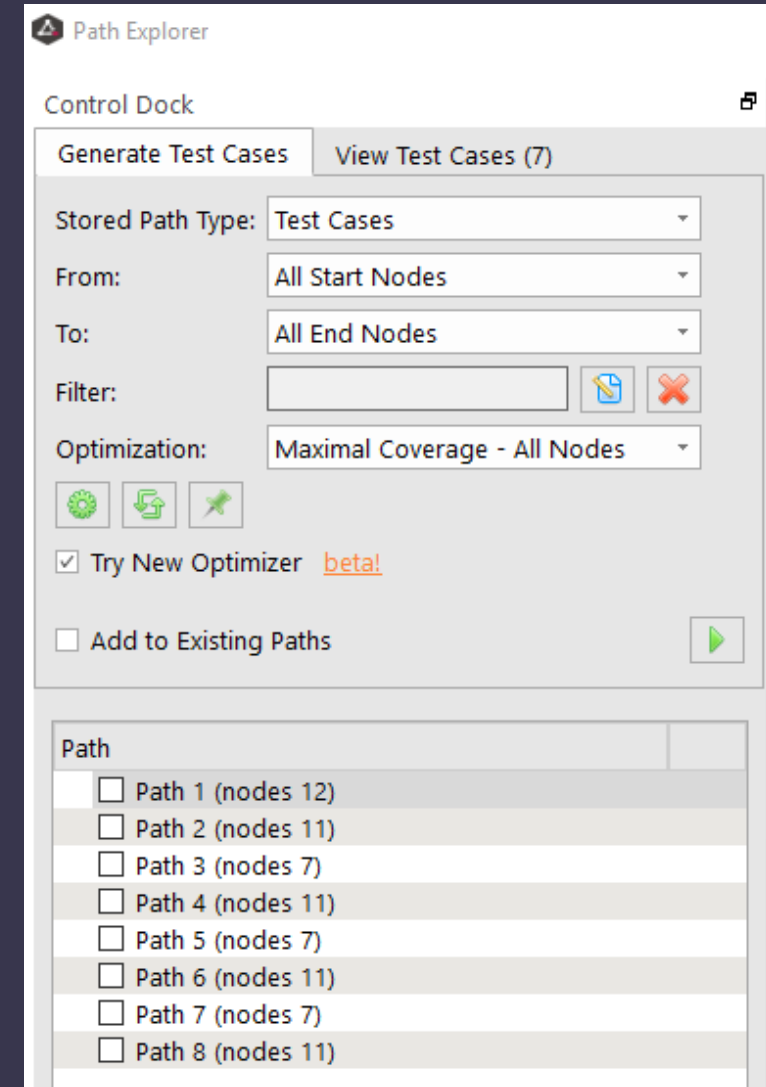
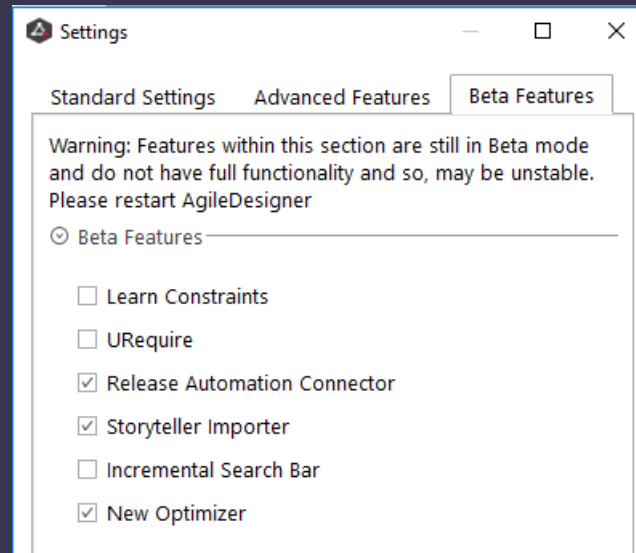

Demonstration

Questions?



Joshua Taylor

Principal Product Owner

Joshua.Taylor@ca.com